Average net paid circulation of THE CHICAGO TRIBUNE, February, 1922:
Daily - - - 501,123
Sunday - - 841,110

Chicago Daily Tribune

THE WORLD'S GREATEST NEWSPAPER

FINAL EDITION

VOLUME LXXXI—NO. 70 C [COPYRIGHT 1922 BY THE CHICAGO TRIBUNE] THURSDAY, MARCH 23, 1922.—30 PAGES THIS PAPER CONSISTS OF TWO SECTIONS—SECTION ONE. ** PRICE TWO CENTS IN CHICAGO AND SUBURBS: ELSEWHERE THREE CENTS

CONFESS BRIBE TO FIX JURY

"CAN'T DODGE RHINE 'DEBT,'" ALLIES TOLD

"U. S. Didn't Ratify, but Germany Did."

BY GRAFTON WILCOX.

Washington, D. C., March 22.—[Special.]—Secretary of State Hughes made public today a note dispatched to the five principal allied powers explaining the position of the American government on the question of reimbursement of the cost of maintaining the American army of occupation on the Rhine.

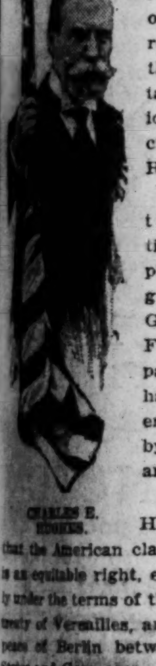

CHARLES E. HUGHES.

Identic copies of the communication have been placed before the governments of Great Britain, France, Italy, Japan, and Belgium, having been delivered this morning by the American ambassadors.

Secretary Hughes insists that the American claim for payment is an equitable right, established jointly under the terms of the armistice, the treaty of Versailles, and the treaty of peace of Berlin between the United States and Germany.

"Clearly Equitable Right."

Asking that the allied governments refrain from making any "arrangements for the distribution of cash payments received from Germany to the exclusion of the claim of the United States," Mr. Hughes declares:

"The government of the United States believes that its right to be paid the actual cost of its army of occupation pari passu with the cost of the armies of the allied powers is not only a clearly equitable right but is free from any technical objection."

The formal statement of position set forth in the note, the secretary explains, has been occasioned by the apparent intention of the allied governments to ignore the report of the army commission appointed by the supreme allied council last November, which included calculations with respect to the American army, and made other arrangements for the allocation of German reparations which would omit the American claim.

Sees Ratification Loophole.

Vigorous denial is entered against the suggestion that, in view of the failure of the United States to ratify the treaty of Versailles, technical difficulties stand in the way of the American claim.

"It may be pointed out," Secretary Hughes says, "that Germany has explicitly consented to the priority of the cost of the American army of occupation, notwithstanding the fact that the treaty of Versailles has not been ratified by the United States."

Hence, he says, any technical objection to the application of the payments made by Germany to the discharge of the United States claim rests "solely upon the refusal of the governments of the allied powers themselves" if they "seek to maintain in their behalf exclusively a first charge upon all the assets and revenues of the German empire and its constituent states for demands exhausting the full capacity of the German government to pay."

"The government of the United States finds it inconceivable," the secretary declares, "that any such attitude would be taken by the allied governments."

TEXT OF THE NOTE

Washington, D. C., March 22.—[By the Associated Press.]—The text of the identic communications addressed to the governments of Belgium, Great Britain, France, Italy, and Japan on the American demand for payment of Rhineland occupation costs follows:

"The government of the United States has believed, and still believes, that the governments of the allied powers have no disposition to question the right of the United States to be paid, upon an equal footing with them, the actual cost of its army of occupation which it has maintained in Germany since the joint armistice agreement of Nov. 11, 1918.

"While the attitude of the government of the United States in expecting the payment of these costs has been repeatedly set forth, it is deemed to be

(Continued on page 4, column 1.)

NEWS SUMMARY

LOCAL.

Confession of $5,000 slush fund raised to bribe Quesse trial jurors, with $1,000 actually paid, reported in hands of state's attorney.

Police search of home of Mrs. Viola Greene, prominent clubwoman, for Clarence Clason foiled when it is discovered warrant sworn out by Mrs. Clason had not been sent to the station.

George E. Brennan invades home ward of James T. Igoe, leader of "Citizens'" Democratic ticket and tells how he has tried to fulfill wishes of Roger Sullivan and reunite party.

Colored man confesses to killing Franklin Coal company watchman; white youth confesses murder of Policeman Busse.

Ald. Govier and Kaindl near fist fight over Poole charges in council meeting, but colleagues stop them.

Police have to grab coattails of "peeper" before he stops gazing into girls' gymnasium.

Fred L. Kriebel of the brokerage firm of Kriebel & Co. admits investing $1,000,000 paid into firm without getting permission of customers.

Names of kin of W. H. H. Miller brought into State's Attorney Crowe's investigation of alleged irregularities in issuance of state licenses.

More than fifty withdraw from primary races, thus revealing where the contests lie.

City building experts' lawyer says "mere excessive payment does not constitute fraud" as TRIBUNE suit to recover fees is heard.

Illinois mine owners lay plans for strike in secret session here.

Jury awards Miss French $1 in her suit for $50,000 for breach of promise; judge cautions them as they discuss case in loud tones.

WASHINGTON.

American position in regard to reimbursement of its forces in Germany set forth by Secretary Hughes in a note addressed today to the five principal allied powers.

While opposition senators were making final attacks on the four power treaty the Chamber of Commerce of the United States, representing millions of business men, and representatives of civic, educational, labor, and religious organizations issued statements appealing for ratification of the treaties.

"Little army" advocates sustained by vote of the house of representatives limiting army to 115,000.

Soldiers bonus bill to come up today under special rule for passage in house.

DOMESTIC.

Illinois, Indiana, Missouri, Kentucky, Tennessee and Arkansas report slight earthquake shocks.

Oklahoma governor arrested on one of twenty-three indictments naming fifty-one persons as bribers, embezzlers and banking law violators.

Girls tell of wild auto ride in car of young Dodge. He is acquitted of driving car while intoxicated.

MacMonnies "civic virtue" statue for New York's city hall park raises storm of protest from women.

August Probst, Pennsylvania waiter who says he was to marry Pittsburgh heiress, seemed to suffer from delusions, investigator reports.

Two little girls testify against "Tex" Rickard on second day of trial.

FOREIGN.

Allies partial moratorium containing demands for vast payments and heavy taxes stuns Germany. Wirth cabinet may fall.

De Valera's followers plan to set up military dictatorship in Ireland.

Lloyd George to insist at Genoa conference that all nations must reduce armaments as a means of aiding in Europe's restoration.

Conference on near east questions fixes terms for truce between Greeks and Turks.

SPORTING.

Cubs start homeward from Catalina island today; Sox end training camp drill in Texas.

George Mahoney of Chicago wins boys' international indoor skate title at Milwaukee.

Bud Taylor beats Jimmy Kelly in Kenosha bout.

EDITORIALS.

The Bombers; A Subway—Everybody's Need; The $60,000,000 Vote Fund; Porking the Army; Ford and Wall Street; Raiding Civil Service.

MARKETS.

Northern Pacific cuts quarterly dividend from 1¾ to 1¼; action regarded as meaning company intends to spend large sums for maintenance.

Threatened coal miners' strike fails to halt improvement in steel industry, which reports production now as 65 per cent of capacity—nearly double that of year ago.

Sharp advance marks all grains, with wheat making net gains of 1⅜@1⅝ cents, corn ⅝@1¼ cents, oats ¼@½ cent, and rye ¼@¾ cent.

HOUSE TODAY WILL ACT UPON SOLDIER BONUS

Chicagoans to Make Final Appeal.

(By a Staff Correspondent.)

Washington, D. C., March 22.—[Special.]—The stage is set for action on the soldier bonus bill by the house tomorrow. Victory for the measure is assured. The opponents are in a hopeless minority.

The house rules committee today reported out a special rule suspending the regular order of business and making action on the bonus bill the order of the day.

It was stated that only one negative vote was cast in the rules committee on the question of approving the rule.

Representative Campbell of Kansas, chairman of the rules committee, announced that one hour of debate would be allowed on the rule. The house will meet at 11 o'clock tomorrow in order to dispose of the matter in one day.

Appeal by Chicagoans.

One of the final appeals for the bonus will be made by representatives of Chicago. The Chicago city council's resolution indorsing the bill will be presented to President Harding at 1 o'clock tomorrow, when he will also hear arguments of the members of the special aldermanic committee who arrived in Washington today.

The conference at the White House will be preceded by two others, when the aldermen will meet with Senator Medill McCormick and afterwards with Congressman Fordney.

Ald. John F. Lyle held a conference with Senator McCormick immediately after arriving in the capital and the conference with Chairman Fordney was arranged. Through the coöperation of Senator McCormick and Congressman Sproul the aldermen also made appointments with other members of congress.

Debate Hours Divided.

When the house takes up the bonus tomorrow the hours of debate will be divided equally among supporters and opponents of the measure. Representative Fordney of Michigan, chairman of the ways and means committee, will be in charge of two hours of the time, but will assign half of his time to Representative Treadway of Massachusetts, a Republican member of the committee, who is opposed to any bonus legislation.

Representative Garner of Texas, ranking Democratic member of the ways and means committee, who is against the bill, will be in charge of two hours' time, but will assign half of his time to Representative Oldfield of Arkansas, a Democratic member of the committee, who is in favor of the bill.

Passage of Bill Certain.

Both supporters and opponents of the bill concede that the necessary two-thirds vote will be obtained on a motion to suspend the rules and pass the bill.

Inasmuch as no amendment will be permitted, the debate will be of a general nature and will not be centered on any particular proposals for financing the measure.

After the bill is passed by the house there probably will be some delay before it is taken up by the senate finance committee.

The finance committee will not be able to give it any consideration until after the tariff bill is reported to the senate. The finance committee, however, is likely to take the bonus bill up soon after the tariff reaches the floor of the senate.

It is confidently predicted that, although the President does not favor the bill in its present form, he will not veto it.

MILLICENT was driving her "biggsy poppa" to a bootlegger and it was not a painful announcement to him when the manager said: "Millicent must move."

MILLICENT by Louis Weitzenkorn

Blue Ribbon Fiction

A BLUE RIBBON story in Sunday's Tribune

WHEN WE ARE LOOKING FOR REST

[Copyright: 1922: By The Chicago Tribune.]

SEES HUSBAND IN 'MILE LONG KISS,' AND FIGHT IS ON

In observing a kiss a mile long one must always remember that patience is its own reward. Mrs. Isabell Matteson of 5404 Gladys avenue, forgot to remember, and that's how the hair pulling started.

"I trailed them—my husband and this woman—in a taxicab," she told Lieut. Luke Garrick of East Chicago avenue. "I never saw anything like it—not even in the movies."

The husband is Gerard Matteson. The woman is Miss Alice Junes, stenographer, blonde, and pretty, of 3054 Armitage avenue. They were charged with disorderly conduct. Mrs. Matteson said he had been away from home four days and told her "I no longer love you."

"So I decided to watch him. I followed him from his place of business last night. He met this woman at Madison and Dearborn. They got into a taxicab. I got into another and drove right behind them. At Madison, where they turned south in Michigan avenue, he leaned over, put his arms about her, and their lips met. They stayed 'met' all the way to Twelfth street. I decided that was long enough, so I had my chauffeur run them into the curb."

It was then the hair pulling started, according to both women and Sergts. Freeman and Ballard of the bureau, who separated them.

FLYING BOAT, WITH 6 ABOARD, MISSING AT SEA

Miami, Fla., March 22.—The flying boat Miss Miami, which left here at noon today for Bimini, was reported tonight not to have arrived at its destination. The craft carried besides its pilot, Robert Moore, five passengers: Mr. and Mrs. August Bulte, Mr. and Mrs. Lawrence E. Smith of Kansas City, Mo., and a Mrs. Dixon of Memphis, Tenn.

It is presumed that the missing craft was forced down somewhere at sea. Another plane has been dispatched to Bimini and a search with half a dozen other planes will begin at daybreak. Weather conditions over the flying boat's course have been normal.

Counsel for Burch Says Madelynn Will Testify

Los Angeles, Cal., March 22.—Mrs. Madelynn Obenchain will be subpœnaed as a witness for the defense at the second trial of her co-defendant, Arthur C. Burch, scheduled to begin here next Monday.

This announcement was made today by Paul Schenck, chief counsel for Burch, at whose first trial the jury disagreed. Schenck added:

"Her testimony will help to free Burch."

Mrs. Obenchain's second trial has been set to begin June 5.

PEEPER SEIZED AT GIRLS' "GYM"

So Intent He's Deaf to Cops' Approach.

There is nothing, of course, so conducive to serenity of soul, as the contemplation of the beautiful. One must, needless to say, exercise prudence in the choice of a position of vantage from which the contemplation may be carried on.

Fred Johnson, who is 30 and lives at 1945 Washington boulevard, chose a ten foot board fence, in the heart of the city, within phone call of the cops. Miss Dora D. Derry, superintendent of the women's dormitory of the Chicago Normal school of physical education, 2945 South Michigan avenue, called the cops.

Just Sat and Sat.

The one inch plank chosen a week ago by Mr. Johnson as the seat of his contemplations was directly opposite a casement of the dormitory gym. But it seemed not to interfere. He just sat and sat. Nothing disturbed him, not even the girls, in abbreviated costumes, tossing the medicine ball, gamboling about on the horizontal bars and trapeze, or exercising with the dumbbells.

After Miss Derry had telephoned the Cottage Grove station yesterday Detective Sergeant Edward Fitzgerald walked down the alley and called out: "Come on down. I'm an officer."

Caught on Second Bounce.

The figure on the plank remained immobile. Mr. Johnson hadn't heard him. Fitzgerald shouted louder. Nothing doing. He thereupon leaped skyward and seized Mr. Johnson's coat tails. The result was all that could be expected. Fitzgerald caught him on the second bounce.

The charge is disorderly conduct. Miss Derry said that Johnson had been peeping in at the windows for several days. She remonstrated, but he refused to desist.

Boy Picks Up "Snake"; Englewood Goes "Dark"

Englewood ate dinner in the dark last night because of the scientific curiosity of 6 year old Roger Stanton Cook, 656 West 61st street. While sloshing about in his rubber boots in an excavation opposite his home he saw a sinuous object resembling a snake. He thought it was alive and seized it. It was. It was a live electric light wire. He couldn't let go. He short circuited the lighting system. The rubber boots saved his life, it was stated at the Englewood hospital. Only his hands were burned.

MOTHER TO TOUR WEST IN SEARCH OF MISSING SON

New York, March 22.—Failing by every other means to find her son, a mother is setting out from an east side tenement next Tuesday in an automobile she has bought with her savings to scour the vast stretch of country embraced by the single word "west."

The boy—Sidney Leroy Ross—may be in the wheat fields, starving in some city, or buried in an unmarked grave, but his mother is determined to find him. She is taking with her only her cat, Spots; a sewing machine, and the very lightest of kits.

Mrs. Marie Whittaker—she remarried after her son's birth—will not admit the faintest chance that he is dead. He is alive and he needs her. She last heard from him in 1918 in Kansas City, Mo.

The mother tried every way she knew to reach her son. When her efforts failed she determined she would go find him. For more than three years she has worked as scrubwoman, dressmaker, doing odds and ends, and lived from hand to mouth to save for her trip.

Her automobile, she said, would have a sign on each side reading: "Has any one seen Sidney Leroy Ross?"

Divert Bus Traffic to Shield Sick Armour Child

Bus traffic on Lake Shore drive between Division and Elm streets has been temporarily diverted to State street and a zone of quiet has been established around 1200 Lake Shore drive on account of the critical condition of Gwendolyn, 6 year old daughter of Mr. and Mrs. P. D. Armour III., who has been ill for a week with peritonitis.

THE WEATHER

THURSDAY, MARCH 23, 1922.

Sunrise, 5:48 a. m.; sunset, 6:05 p. m.; moon rises 3:11 a. m. on 23d.

Chicago and vicinity—Generally fair Thursday and probably Friday; somewhat warmer Thursday; fresh southeast winds Thursday, shifting to northwest Thursday night.

Illinois — Generally fair Thursday and probably Friday; rising temperature Thursday; colder Friday in west portion.

TRIBUNE BAROMETER.

TEMPERATURES IN CHICAGO

MAXIMUM, 10 P. M. 40
MINIMUM, 4 A. M. 26

11 p. m....30	7 a. m....28	3 p. m....35
Midnight...29	8 a. m....32	4 p. m....35
1 a. m....29	9 a. m....33	5 p. m....36
2 a. m....28	10 a. m....33	6 p. m....37
3 a. m....27	11 a. m....33	7 p. m....38
4 a. m....26	Noon.....33	8 p. m....39
5 a. m....29	1 p. m....33	9 p. m....39
6 a. m....27	2 p. m....33	10 p. m....40

Mean temperature for 24 hours to 10 o'clock last night, 33. Normal for the day, 38. Excess since Jan. 1, 133 degrees. Precipitation to 7 p. m., none. Deficiency since Jan. 1, 1.81 inches.

Illinois and 5 Neighbors Feel a Quake

St. Louis, Mo., March 22.—A series of earth shocks was felt in St. Louis, southeast Missouri, southern Illinois, southern Indiana, northern Arkansas, western Kentucky, and northern Tennessee tonight.

No serious damage was reported from the tremors, although they were severe enough to shake buildings, dislodge chimneys, and rattle windows, furniture, and dishes in homes.

The first shock—the most severe—was recorded on the seismograph at St. Louis university at 4:30 p. m., and was followed by two slight tremors at 4:37 and 4:49. At 8:22 o'clock tonight, another was recorded.

Six States Tell of Rocking.

Many towns in portions of the six states reported the tremors were felt distinct. The shock was reported at Paragould, Ark.; Troy, Tenn.; Evansville, Ind., and Hickman, Ky.

In St. Louis, the tremors were slight, while in southeast Missouri and southern Illinois according to reports received here the shocks were more pronounced.

Cape Girardeau, Dexter, Carruthersville, Poplar Bluff, and Illmo, in Missouri, and Cairo, Carbondale, Herrin, and Bellville, in Illinois, also reported the tremors.

FIRST IN A CENTURY.

It has been more than 100 years since an earthquake of any great intensity has been felt in Illinois. The "History of Illinois" says:

"The great earthquake of 1811, the center of which was at New Madrid, Mo., on the Mississippi, below the mouth of the Ohio, was severely felt in southern Illinois. It began on the night of Dec. 15 and a series of shocks were felt for several days. The ground opened at many places near New Madrid and emitted sulphurous steam, closing again with a loud noise and throwing mud and water high in the air. Much ground was sunk and became permanently covered with water. The shocks were felt along the entire valley of the Ohio river and up the Mississippi. They were reported at St. Louis, which was as far as settlements then extended."

GOTHAM'S "CIVIC VIRTUE" STATUE ANGERS WOMEN

Indicates Inequality of the Sexes.

New York, March 22.—[Special.]—The big-muscled gentleman, central figure of a group called "Civic Virtue," sculptured by Frederick MacMonnies for a pedestal in City Hall park, came through the board of estimate's public hearing today with hardly a leg to stand on—whether it be rested upon woman's neck, as critics of the statue allege, or a sea serpent's spine, as its defenders proclaim.

Another public hearing will be held in two weeks.

Feminine voices of protest, receiving the encouragement of Mayor Hylan, were in the majority. They were raised in indignation against what was termed an "insult to womanhood." Defenders were fewer in number, but just as vehement in calling the attack upon the statue "an insult to art."

Man Stands on Necks of Women.

The storm of the session entered on the allegation that "Civic Virtue" is represented as a man, construed as an indication of the inequality of woman, and that his feet are resting upon the necks of women, who, it was charged, typify vice.

MacMonnies, the sculptor, was not present. He presented his explanation of the statue in a letter which denied that the figures allegorical of "temptation" are women.

"To suggest this temptation from which the figure of Virtue is freeing itself," the letter said, "its dual nature, while it ensnares, its charm and insinuating danger, one thinks of the beauty and laughter of women, the treachery of serpent coils of a sea creature wrapped about its prey. These lovely sea women coil themselves about their victim. Their scaly, sinuous tails entwine him."

Says It's Behind the Times.

Mrs. Ella A. Boole, head of the Women's Christian Temperance Union, was one of the principal protestants. She said:

"This MacMonnies group, irrespective of its artistic excellence, doesn't represent the spirit of the times. There is no doubt but what the male in the group is a splendid type, who, perhaps, belonged to prehistoric age. But the point I wish to make is that we cannot have a civic virtue these days unless we represent men and women standing side by side, hand in hand, working for it."

"Men are surely trampling upon things feminine, there is no virtue in it—we believe," declared Miss Ida Osborne.

REPORT $1,000 PAID AT FLAT JANITOR TRIAL

$5,000 Promised by Ring.

A confession sustaining the contention of State's Attorney Crowe that the jury which "disagreed" in the trial of William Quesse and nine other officials of the flat janitors' union for bombing outrages, was "fixed" for a promised consideration of $5,000 was reported to be in the hands of State's Attorney Crowe last night.

The confession is said to go further than the Quesse case. It is said to indicate that there is in existence in Chicago an organized ring of jury fixers, to whose activities other "disagreements" and "acquittals" in the Criminal court may be attributed.

The "slush fund" raised for the Quesse trial is placed at $5,000 in the reported confession. But of this amount $1,000 is alleged actually to have been paid.

Reported in Custody.

The man who made the confession was said to be in the custody of the state's attorney. Another partial confession was reported to have been made by Theodore Lodin, 5959 South Wabash avenue, who already has been indicted for perjury. Lodin was a juror in the Quesse case and is now in the county jail.

It was stated that the $1,000 expended in the Quesse case was "split" between Lodin and "the man who 'fixed' him." The identity of this man was not made known. It was stated, however, that he was not a juror and that Lodin got the greater part of the $1,000. One informant said this $1,000 was split 60-40—that Lodin retained $600 and the "fixer" got $400.

Three Declared "Double Crossed."

Three other jurors were stated to have voted for acquittal merely on "promises" of bribes. These three, it was explained, were "double crossed."

"Like some of the 'Black Sox' in the baseball scandal, they did business on promises," said an informant, "and when the time to pay came, all they got was the horse laugh."

Whether the remainder of the $5,000 "slush fund" thus sidetracked remained in the hands of the ring of fixers, or whether it went back into the pockets from which it came, was not stated.

Among the jurors in the Quesse case questioned during the day were George R. Carson, 3012 North Kedzie avenue, the foreman; John T. Keeley, 1316 West Austin avenue, and three who voted for conviction against the seven who held out for acquittal.

Mr. Carson, who has been for twenty-four years in the employ of the Union Trust company, and who is now a special policeman for that bank, was accompanied to his home by Sergt. Stephen O'Meara of the state's attorney's staff.

Not Under Arrest.

The detective stated he did not have Mr. Carson in custody, but had been instructed to accompany him to prevent any "tampering."

"I told the state's attorney everything I knew of the case," Mr. Carson said. "I told him frankly that I voted for acquittal because my convictions were that I could not do otherwise under the evidence.

"I never at any time during the trial or during the jury's deliberations noted anything off color or unusual. It was a complete surprise to me when I read in the newspapers that something had gone wrong. Had I noticed anything I should certainly have had to report it—I could not afford to jeopardize my position by being mixed up in anything like that."

Shook Hands With Labor Man.

Keeley was questioned regarding shaking hands with a labor leader immediately after the discharge of the jury in the case. He also told the prosecutor he voted for acquittal.

"When they took me on the jury they asked me if I was acquainted with any labor officials," Keeley said. "I stated I knew one, whom I knew as 'Snipes' Welch, business agent of the Teamsters' union. He used to come around the Pennsylvania freight house where I work to see the teamsters and that's how I got acquainted with him.

"Immediately after we were discharged I went over to the clerk of the court to get my service card. Then Emmett Flood (organizer for the teamsters) stepped up to me and shook hands with me. I didn't think about being acquainted with him at the time, but later I recollected that I had known him years ago—he lived in my neigh-

* * *

borhood here. I told the state's attorney that and that's all there was to it."

Keeley at his home last night was not under police guard.

William Claus, 3041 North Robey street, another of the jurors who was questioned, said: "I do not care to state how I voted; but I will say that at no time did I notice anything wrong with the jury. I'm surprised to hear there is."

Constantly at Trial.

Flood was in constant attendance at the Quesse trial. Most of the time he sat either immediately behind or beside Quesse at the defendant's table. Keeley said his inquisition at the prosecutor's office indicated that Edwin J. Raber, special prosecutor for the state in the case, had observed him shake hands with Flood. He said he believed that was the reason he was questioned.

That the complete details of recent bribing and jury fixing, coercing of witnesses, etc., are in the state's attorney's hands, was indicated by the prosecutor himself in his speech Monday night at a meeting called by the Chicago crime commission. Here he held up a rogues' gallery photograph of Lodin, who was tried and acquitted of burglary in the Criminal court.

"Do you see that?" Mr. Crowe demanded of his audience. "That man was bribed. And before I get through with this inquiry you all are going to know who bribed him."

Mr. Crowe refused to discuss the reported Quesse case confession in any manner. He said he expected to have an important announcement to make in a few days.

BLAMES "GOOD CITIZENS"

Pointing a hard and unwavering finger straight down into the faces of 1,000 business men, members of the Chicago Association of Commerce, yesterday, Chief Justice Kickham Scanlan of the Criminal court, once more resorted freely to the pronoun "You" in fixing the blame for crime in Chicago.

He plunged into this line of attack after both he and Chief Fitzmorris had outlined conditions to the business men and explained to them the "scene behind the scenes," or the "why" of it all. He referred to labor leaders, mentioned in recent alleged miscarriages of justice in the Criminal court, as a "Falstaffian army—a band of ruffians, numbering not more than 1,000 men."

Challenge to Community.

"It's a challenge," he said. "This community has been challenged. Are you going to fight this thing and dispose of it the way our fathers handled such things in the past, or are you going to bow your head and bare your shoulders to the yoke?"

His eyes blazed as he asked this question. He spoke quietly, but with a force that carried to all corners of the big Hotel La Salle ballroom.

"But talk isn't going to do any good in this situation. Words are useless. We must act. We must 'get mad.' We must make our minds up to do something.

"You business men are the men who can do it. Go ahead. Forget all foolishness, forget politics, and get behind Chief Fitzmorris and State's Attorney Crowe in this thing. This is your battle just as much as theirs."

The meeting had been called by the Association of Commerce to give Chief of Police Fitzmorris an opportunity to take the business men "behind the scenes" in the crime situation, as the chief expressed it.

Behind the Scenes.

The chief declared that "organized crime is getting better organized every day"; he stated that conditions today are such that murderers, criminals of all classes, walk the streets with immunity and that "they fear only the policeman whose sense of indignation occasionally overcomes his sense of discretion, and then—well, then," with a smile, "we have just one less crook to deal with forever more."

But what interested the business men most in the chief's speech was his lifting of the curtain for a peek "behind the scenes" or "what happens after a crook is arrested and taken to the police station," as he termed it.

"I can tell you that best," he said, "by citing examples. We got word one night a year ago that a building in the south side was to be bombed. Policemen were sent out to watch for the bombers. At midnight the bomb was placed in a doorway in which a policeman was stationed.

"These bombers were arrested. One of them—a man named Smith—thought he could do himself some good by making a clean breast of matters. He confessed. Later in the county jail, he was so beaten and harrassed by that crowd of bombers that he went stark crazy. We have never been able to try that case."

Slayers Set Free.

He told of the case of four men arrested for a North State street murder and of a judge who ordered them peremptorily released.

"Despite the fact," continued the chief, "that we tried to show him a signed confession to murder by one of the four."

"Who was the judge?" The cries rose from a dozen quarters in the big room—"Who was the judge?" But the chief merely smiled and went on reciting other cases.

Brothers Kill Sent to Jail—Not for Killing

John Kill, Edward Kill, and Edward Corliss, alias Roberts, were sentenced to a term of from ten years to life imprisonment in Joliet yesterday by Judge John R. Caverly. The charge was robbery with a gun.

Wall Board, 3c a foot and up. Builders' Supply Co., 2228 W. Madison-st. Phone West 1090.—Adv.

WANTED

by the largest establishment of its kind in Chicago

HIGH-GRADE RADIO MAN

Technical knowledge and business experience required. One who is familiar with sources of supply.

All Communications Confidential

Address T T 312, Tribune

DODGE'S "WILD AUTO RIDE" IS RELATED TO JURY

Girl Witness on Stand; Acquitted on 1 Charge.

Kalamazoo, Mich., March 22.—[Special.]—The jury shortly after 4 o'clock this afternoon brought in a verdict acquitting John Duval Dodge, Detroit multi-millionaire, on a charge of having driven his machine while intoxicated on March 11, the occasion when Miss Emmeline Kwakernaak, 19 year old student, jumped from his car and was badly hurt.

While the court was waiting for the jurors to bring in their verdict, the examination of Dodge and Rex Earl on the more serious charge of possessing, transporting, and distributing liquors on the March 11 escapade was started. The prosecution placed a few witnesses on the stand, and Attorney Harry Howard, chief of counsel for the defendants, announced he had no witnesses and moved dismissal of the charge on the ground of insufficient evidence. The motion was denied.

At the conclusion of the hearing Dodge and Earl were bound over to the Circuit court for hearing at the April term. Dodge's bail was reduced to $2,500, but Earl's was allowed to remain at $500. The trial probably will be held in May.

Girls Tell of "Wild Ride."

During the first trial two of the girls who were on the "wild ride" were witnesses.

Miss Ethel Clemens told of the early part of the ride and how Miss Kwakernaak came to leap out of the speeding machine. The three girls—students at the Western State Normal school—had been asked to enter the machine when they left a meeting, Dodge saying he would take them home.

"Dodge and Rex Earl sat in the front seat," Miss Clemens testified. "When we reached Oakland drive, Dodge speeded up the car and turned out the paved way towards Oshtemo. We told them they were going the wrong way. The car did not stop. Instead Dodge put on more speed.

Jumps from Speeding Car.

"One of the men said that they wanted to show us how fast the car could go. A few minutes later Rex Earl took out a bottle and offered us a drink, but we refused. He offered Dodge a drink and he refused it. About this time Emmeline said: 'Let's jump,' and as we crossed the second railroad she jumped.

"We told them she had jumped, but they did not reply, and drove on. Finally, when we stopped in a sandy road, we told the boys again that Emmeline had jumped. Dodge said, 'Why didn't you tell me before?'"

Miss Sue Stegenga, testifying at the second hearing, repeated her testimony given during the preceding trial, except that she changed her statement concerning Dodge's remarks when Earl offered him a drink of gin out the Oshtemo road.

Says Dodge Didn't Drink.

According to Miss Stegenga's revised testimony, Dodge said he would not drink raw gin, "while driving a car." She omitted the latter portion of the statement from her preceding testimony.

Miss Stegenga had testified that Dodge made improper advances toward her during the "wild ride."

"If you give me what I want I will see that you get back to town safely," Miss Stegenga quoted Dodge as saying.

"He asked me to get out of the car with him, and said he would give me $50 as security that he would take me back to town," she said. "I told him I was a decent person and would not do a thing like that.

"He kept urging me until finally, in order to trap him into taking us back to town, I promised him I would consent if he would take us back to town first.

"He said that would be all right, but that I must stay in the car after we reached the city.

"Dodge asked us if we were cold. 'Let the cold girl come over here with me,' he urged. Ethel got over with him and Rex Earl got in with me and we started back toward town.

Refuses to Drink.

"Earl kept asking me if I was cold and I kept saying 'No, sir.' He took off his overcoat and insisted on giving it to me, but I would not take it, and when he tried to put it on again he got it upside down and was all tangled up. Dodge stopped the car and Earl got out and put on his coat, taking another drink. Then Dodge ordered Earl to give him the bottle and he offered us a drink, but we would not take it, so we started back toward town, looking for Emmeline as we went. Several times we got out to look at things along the road which might be Emmeline, and once, when we returned, Earl got into the driver's seat and was going to drive.

"I got out and Dodge came running up, stopped Earl, and took the wheel himself. Dodge stumbled once as he ran. On the way to town again we met two men, to whom Dodge and Earl talked and offered drinks. The men told us, 'Those are good scouts you are riding with.'

"When we reached the city Dodge drove up to within a short distance from Emmeline's boarding house. He held on to my arm and refused to let me out of the car until we saw two men coming.

"Rex Earl got out of the car and hid the bottle of liquor under the rear seat. The officers came and took us to Emmeline's house and questioned us."

And Still They Come!

Detroit, Mich., March 22.—Judge Charles L. Bartlett in Recorder's court today agreed to postpone until March 30 hearing of John Duval Dodge on the charge of violating the parking ordinance. Dodge was to appear tomorrow.

WOMAN KILLED BY TRAIN.

Annaskafia Panek, 54 years old, 1418 Luce street, was killed by a passenger train on the Chicago and Northwestern railway at the Blackhawk street crossing yesterday while she was picking up coal from the right of way.

SHOCKED!

Centering in the Mississippi valley and lapping over into neighboring states, earthquakes were reported yesterday by Missouri, Illinois, Indiana, Kentucky, Tennessee, and Arkansas. No damage was done.

NAMES OF MILLER KIN BROUGHT INTO "EXAMS" INQUIRY

Daughter and Son-in-Law Hold Important Jobs.

BY PARKE BROWN.

Names of two close relatives of Director W. H. H. Miller of the state department of registration and education have been brought in an important way into State's Attorney Crowe's investigation of charges that a new brand of bootleggers has been dealing in physicians' licenses, pharmacists' certificates, and similar permits to practice professions controlled by the state.

Director Miller's "confidential man" in the conduct of state examinations has been his son-in-law, K. A. Fries. Mr. Fries is the man who passes on the educational qualifications—such as the completion of a college course—which are a prerequisite to the admission of applicants to many of the examinations.

Daughter Holds Place.

But a scarcely less confidential position in the Miller organization is occupied by the director's daughter, Mrs. Hazel Cloah Miller Fries, wife of the director's trusty right hand man. It is reliably reported that Mrs. Fries does much of the "checking-up" on statements, assertions, or allegations of applicants concerning their school training.

As the examination of witnesses by Assistant State's Attorney Samuel M. Hamilton proceeds, it is reported, it is becoming more and more apparent that Director Miller began early in his official career to convert the department of education and registration into a close corporation.

One of his first announcements was that, contrary to the general practice at Springfield, he intended to name a man as his secretary. It is believed he intended to name Fries for that place, but the position of superintendent of educational qualifications became vacant, and Fries was given that post.

Mrs. Fries Named Secretary.

But the young woman who had held the position of secretary to the director resigned. Then Mrs. Fries was put into that place. But reliable reports indicate she has not had many secretarial duties to perform. Instead, it is said, she has shown more interest in examinations, and frequently has come to Chicago when tests were held here. Among her hosts is said to have been Dr. N. Odeon Bourque, reputed to be an old friend of her father's, who has been doing a rushing business in "preparing" candidates for state examinations.

Those in charge of the investigation say that apparently Miller and Fries have taken over all the authority formerly vested in the superintendent of registration, the man who supposedly is in direct executive charge of examinations, particularly with reference to preliminaries, such as passing on applications, and the concluding steps, such as the issuance of licenses.

That post was held for years by Fred C. Dodds, who had the confidence of such men as Dr. F. W. Shepardson, widely known educator, who was head of the department under Lowden. Reports at Springfield are that for months Director Miller sought to "get something on" Dodds so he could discharge him. Ultimately the procedure in getting rid of him was to have Gov. Small send him a twenty-four hour notice that his successor had been appointed.

That successor was V. C. Michel, but there are trustworthy statements that Mr. Michel has been permitted none of the powers exercised formerly by Mr. Dodds. Instead it is said Mr. Miller has instructed members of the several boards of examiners to send their drafts of examination questions directly to him. One of his orders was that they be sent at least ten days in advance of the test. And Director Miller is said to have taken personal possession of them "to guard against leaks."

In several instances Director Miller has appeared in person at examinations, but here, it is said, Fries is supposed to be in direct charge. His activities in connection with the pharmacy examination held in Chicago last week have been described minutely by several witnesses.

IN NINE YEARS

MRS. ORLA QUINN.
[Lou Goodale Bigelow Photo.]

Los Angeles, Cal., March 22.—[Special.]—From a popular "deb" in Los Angeles society to shop clerk was a nine year journey in the life of Mrs. Estelle Johnson-Ryan-Brown-Quinn, who managed to crowd in an elopement, motherhood, a divorce, a brilliant wedding, widowhood, marriage to an aviator, and a second divorce suit.

Word of the impending suit, filed secretly, was learned today, coincident with the finding of Mrs. Quinn behind the counter of a jewelry shop, where she is earning money to support her two children.

She eloped with Terrence E. Ryan, a young Chicago broker, in 1913. Fourteen months later she sought a divorce, claiming she had received 80 cents a month pin money. Free, she became the wife of Commander Hugh Brown, U. S. N., of Chicago. He died in 1919.

A few months later her engagement to another naval officer, Lieut. Abernathy, was announced. She broke it and married Capt. Orla Quinn of the air service. A brief honeymoon, and now she's demanding a divorce on the grounds of extreme mental cruelty.

ILLINOIS MINE OWNERS DRAW BATTLE LINES

Hold a Secret Session to Prepare for Strike.

Illinois coal operators, in executive session at the Auditorium hotel yesterday, mapped plans for meeting an April 1 strike of the country's 600,000 union coal miners. And at other points the battle lines were being drawn on both sides. The strike, it was said, is inevitable.

While operators here and in other cities were discussing plans for protecting their properties during an indefinite period of mine idleness, John L. Lewis, president of the United Mine Workers of America, and other union leaders were preparing for a meeting of the organization's policy committee in Cleveland tomorrow.

Can't Avert Shutdown.

There seems to be a lingering ray of hope that out of the Cleveland meeting will come authority for opening negotiations with operators by districts or states. The chance that the union's polilcy committee will sanction such procedure is generally conceded slight. Even if it did, operators said, it is now too late to avert a shutdown of some duration.

Rice Miller, head of the Illinois Coal Operators' association, presided at the Auditorium meeting. What was determined as to the basis upon which the operators of this state would settle with the miners is a matter for conjecture. The official statement concerning the conference referred chiefly to difficulties of keeping the mines in condition during a strike.

Pay "Adjustment" Urged.

The Illinois Manufacturers' association, through a report of special committee appointed several weeks ago to investigate causes of prevailing coal prices, recommended an "adjustment" of miners' pay that might "bring about a material reduction in the cost of mining."

The committee members were William Butterworth, president of Deere & Co., Moline, Ill.; W. A. Forbes, president of the Rockford Malleable Iron Works, Rockford, Ill.; A. B. Gochenour, president of the Chicago Insulated Wire and Manufacturing company of Sycamore, and R. P. Lamont of Chicago, president of the American Steel foundries.

After stating that the average increase in the cost of coal at the mine since 1914 has been 105 per cent, the report cited the following as causes: Wartime wages of miners, about 70 per cent of the operating cost; refusal of miners to work at certain times; prevailing costs of material and supplies; an increase of more than 100 per cent in taxes in the five years past, and the increase in general expenses.

OCEAN STEAMSHIP MOVEMENTS.

Arrived.	Port.
HOMERIC	New York
LA SAVOIE	Havre
STOCKHOLM	Gothenburg
ALGERIA	Moville
PAN AMERICAN	Buenos
MEGALI HELLAS	Constantinople
WENATCHEE	Yokohama
MANOA	San Francisco
Sailed.	**Port.**
LATRIA	New York
OLYMPIC	Southampton
POLONIA	Danzig
CARONIA	Gibraltar
MATZONIA	San Francisco
IXION	Kobe
SILVER STATE	Yokohama

To Readers of the Saturday Evening Post:

Since this week's Post went to press, the price of the Overland car has been reduced to $550, f. o. b. Toledo.

See Any Overland or Willys-Knight Dealer

Starck Used Steinway Grand Piano

Mahogany Case

$585

Convenient Terms

P. A. Starck Piano Co.

210-212 So. Wabash Ave. Near Adams St.

OPEN EVENINGS

Spring coats for women

HART SCHAFFNER & MARX made them, tailored them just like a man's; of the finest American and foreign woolens; they're very stylish, very serviceable, too.

$50

Others at $35 and more.

Maurice L Rothschild

Money cheerfully refunded — Southwest corner Jackson and State — Chicago Minneapolis St. Paul

Be Sure To Attend The Stupendous Sale

Summer Frocks

On Sale Today

Third Floor.

The Store of To-day and To-morrow

THE FAIR

Established 1875 by E. J. Lehmann

State, Adams and Dearborn Streets

These pliers are expensive — *unless* you figure them on a basis of service cost per year

The Billings & Spencer Co Hartford, Conn.

THE HUB—HENRY C. LYTTON & SONS

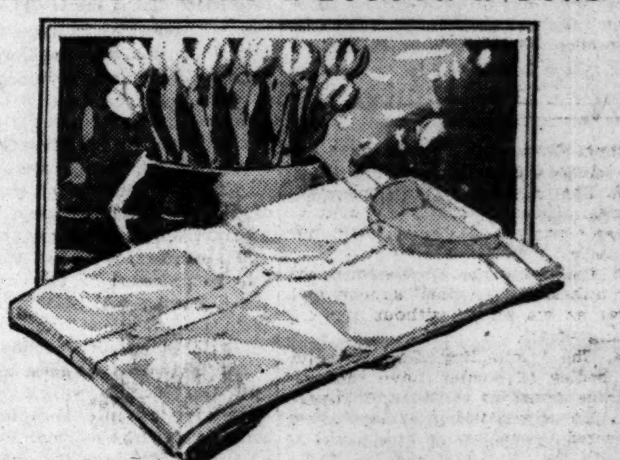

Pussywillow Silk Shirts

Pastel Shades in a Lustrous Weave

These Shirts are as rich in coloring as they are fine in texture.

Five tasteful shades: gray, green, helio, sand and peach. They are all so attractive that many men will select several. $10.

THE HUB

Henry C. Lytton & Sons

State at Jackson—on the N. E. Corner

Long After

Ordinary Clothes Are Hopelessly Out-of-Date

YOU will continue to wear and enjoy Nicoll Clothes, not only because they retain their shape but also because their safe, conservative styles will continue to express good taste as long as you wear them.

Our large volume of repeating patronage is maintained by making good looking clothes that fit and remain satisfactory.

Exceptional Values

$45, $55, $65

Also English Top Coats ready to wear.

NICOLL The Tailor

Wm. Jerrems' Sons

Clark and Adams Streets

Nicoll Clothes are never commonplace.

Thursday's FOOT NEWS *from* HANAN'S *By Lady Fashion*

BOOTS and saddles! Four feet gathered for a flying start and away we're off into the glorious dawning of a Spring morn. . . . . Riding boots of distinction by Hanan, of course, for men and women of spirit.

SCORES of women are looking for Black Chiffon Hosiery, but it is difficult to find. We have just received a number of pairs. . . . . offered at our State Street store at $1.95. *First come, first served.*

IT'S a strong ankle that knows no turning! Every woman with tired feet is urged to try on a pair of Hanan's "Flexo" Oxfords—the shoe with the flexible arch. *Made by Hanan!*

RUSKIN defines Art as "Making beautiful things useful and useful things beautiful." For an exquisite example of beauty and utility in business, visit the Hanan store at 334 Michigan Avenue, South, at the entrance to the McCormick Building.

REMEMBER, there are four Hanan stores . . . one convenient to any place downtown!

H EXTRA QUALITY

HANAN & SON

FOUR STORES

State Street, *corner* Washington

Wabash Ave., *corner* Madison

334 Michigan Avenue, *south*

(*For Men*) 24 Dearborn St., *south*

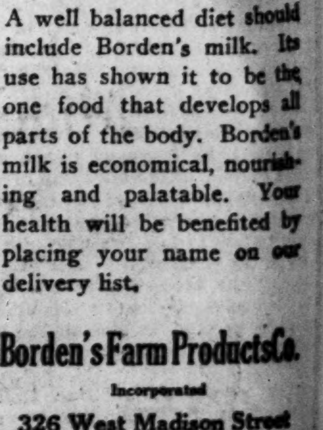

Borden's Milk is a Health Policy

A well balanced diet should include Borden's milk. Its use has shown it to be the one food that develops all parts of the body. Borden's milk is economical, nourishing and palatable. Your health will be benefited by placing your name on our delivery list.

Borden's Farm Products Co.

Incorporated

326 West Madison Street

Phone Franklin 3110

We suggest GIRARD America's Foremost Cigar

IWAN RIES & CO., Distributors

204 N. Wells St. Phone Franklin 1900

Chicago Tribune

THE WORLD'S GREATEST NEWSPAPER

Vol. LXXXI. Thursday, March 23. No. 7[illegible]

TREATY AI[...] ARE STRON[...] RATIFICA[...]

Chamber of C[...] Indorses[...]

BY ARTHUR SEARS[...]

Washington, D. C., Ma[...] cial.]—With the fight [...] power Pacific treaty dra[...] amid an outpouring of [...] kept the senate in sessi[...] hour tonight, several [...] tions came forward wi[...] appeals for ratification [...] The Chamber of Com[...] United States, represent[...] business men, pointed ou[...] advantages to the nation [...] of the work of the arms [...] the "disastrous conseq[...] would flow from a failur[...] agreements.

What Ratification W[...]

The chamber's foreig[...] mittee, of which Silas [...] Chicago is a member, pro[...] group of treaties, inclu[...] power treaty, a sincere [...] soned effort" to attain [...] objectives:

"1. Advance the princ[...] ence and discussion of [...] differences and facilitate [...] of future differences by [...] than those of war.

"2. Provide an immed[...] of armament by specific [...] stop competitive naval a[...] lightening the burden o[...] tend to stifle industry a[...] peoples.

"3. Point the way fo[...] the larger problems o[...] ment."

Declaring that all the [...] be ratified and that th[...] treaty is "fundamental [...] a whole," the committee [...] lowing statement of its [...] ure of ratification:

"In considering the p[...] tional situation we are [...] consequences for the [...] which we believe woul[...] jection of these achieven[...] ference called on Americ[...] own President in respon[...] expressed national aspir[...]

Evil Results from [...]

"We are convinced a [...] tend to these evil result[...]

"a. Discredit represen[...] ment for years and ma[...] a byword and reproac[...] proved impotent to neg[...] tional agreements even [...] tive has been taken by o[...] ment.

"b. Renew the race f[...] naval armament and r[...] gant national expenditu[...] anced budgets.

"c. Reintroduce chao[...] and industry, throw ou[...] ing agriculture back int[...] depression from which i[...] ering, close down anew, [...] and swell again the are[...] ment."

Representatives of the [...] union and the World Pe[...] presented to Vice Pres[...] and Senator Lodge the [...] ministers of the gospel [...] fication of the treaties.

The names of the sig[...]

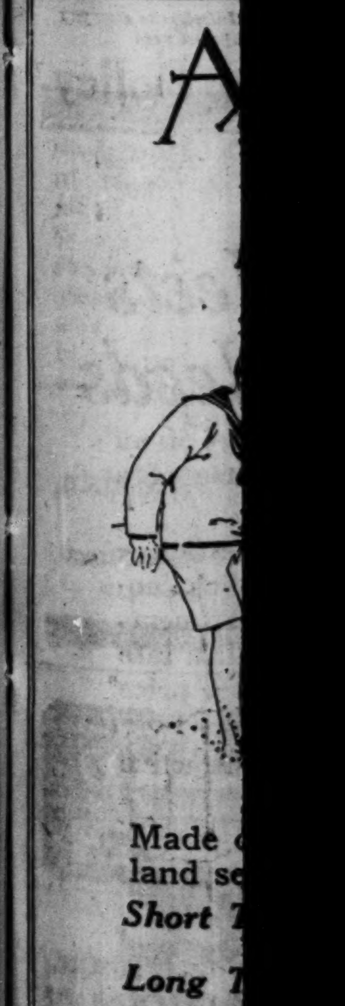

Made [...] land se[...] *Short T[...]* *Long T[...]* *Reefer[...]* These [...] est q[...]

TREATY AIDS ARE STRONG FOR RATIFICATION

Chamber of Commerce Indorses It.

BY ARTHUR SEARS HENNING.

Washington, D. C., March 22.—[Special.]—With the fight over the four power Pacific treaty drawing to a close amid an outpouring of oratory that kept the senate in session until a late hour tonight, several great organizations came forward with impressive appeals for ratification of the pact.

The Chamber of Commerce of the United States, representing millions of business men, pointed out not only the advantages to the nation of acceptance of the work of the arms conference but the "disastrous consequences" that would flow from a failure to ratify the agreements.

What Ratification Would Attain.

The chamber's foreign affairs committee, of which Silas H. Strawn of Chicago is a member, pronounced "this group of treaties, including the four power treaty, a sincere and well reasoned effort" to attain the following objectives:

"1. Advance the principle of conference and discussion of international differences and facilitate the settlement of future differences by saner methods than those of war.

"2. Provide an immediate reduction of armament by specific agreement and stop competitive naval armament, thus lightening the burden of taxes which tend to stifle industry and oppress all peoples.

"3. Point the way for treatment of the larger problems of land armament."

Declaring that all the treaties should be ratified and that the four power treaty is "fundamental to the group as a whole," the committee added the following statement of its views of a failure of ratification:

"In considering the present international situation we are appalled at the consequences for the United States which we believe would follow a rejection of these achievements of a conference called on American soil by our own President in response to a clearly expressed national aspiration.

Evil Results from Rejection.

"We are convinced a rejection would lead to these evil results

"a. Discredit representative government for years and make our system a byword and reproach as having proved impotent to negotiate international agreements even when the initiative has been taken by our own government.

"b. Renew the race for competitive naval armament and revive extravagant national expenditures and unbalanced budgets.

"c. Reintroduce chaos in commerce and industry, throw our slowly reviving agriculture back into the low price depression from which it is just recovering, close down anew our industries, and swell again the area of unemployment."

Representatives of the Church Peace union and the World Peace foundation presented to Vice President Coolidge and Senator Lodge the names of 14,000 ministers of the gospel favoring ratification of the treaties.

The names of the signers of the appeal are coming in at the rate of 1,000 a day, it was stated, and only forty-two clergymen refused to sign the petition.

People Are For It.

The committee for treaty ratification, of which George W. Wickersham is chairman, reported the results of a canvass indicating that the people "are more significantly united for treaty ratification" than they have ever been on any similar issue and that the opposition is negligible. The committee thus summed up its survey:

"1. The church forces of the nation appear to be practically a unit in support of the treaties as they stand, as expressing the moral judgment of the people. They include Protestants as represented in the Federal Council of the Churches of Christ in America, the Roman Catholics as represented in the National Catholic Welfare council, and both Hebrew bodies.

"2. The civic organizations—commercial, economic, social, and political—have expressed themselves with similar unity.

"3. The educational institutions have been unhesitating in their support and, so far as we know, without any dissenting voice.

"4. The outstanding and representative bodies of women have rendered vigorous testimony to the same import.

"5. The organizations of labor have expressed themselves in hearty accord with the favorable action of the American Federation of Labor."

HELPING THE ACTORS' ACT

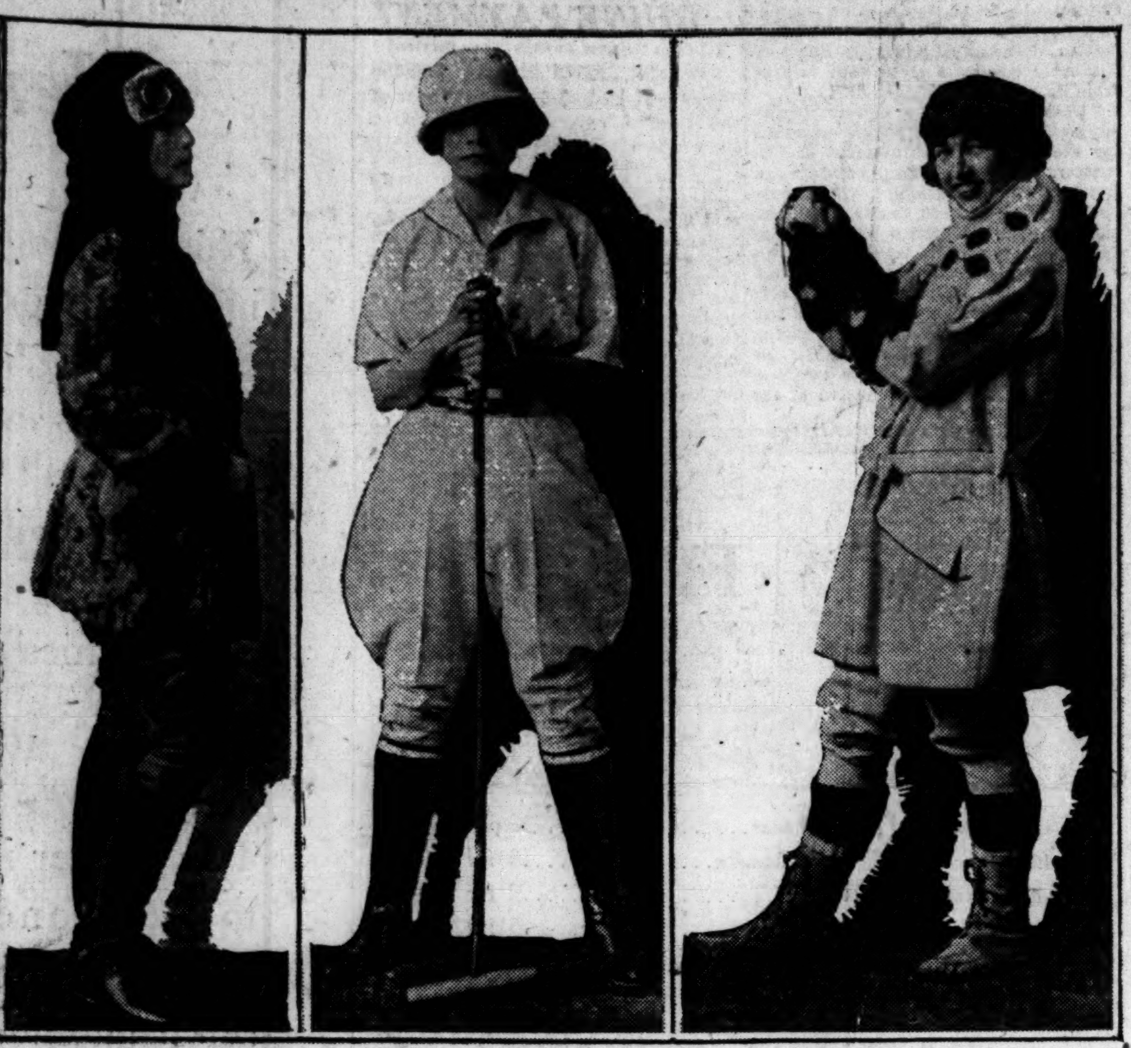

[Moffett Photos.]

MRS. LEANDER McCORMICK, "Aviation Girl." MISS HOLLIS LETTS, "Polo Girl." MISS ANNA WRENN, "Skiing Girl."

For the Fund

MRS. LEANDER McCORMICK, as the "Aviation Girl," Miss Hollis Letts, as the "Polo Girl," and Miss Anna Wrenn, as the "Skiing Girl," are three of a number of society women who will take part in the Actors' Fund benefit to be given at the Auditorium theater tomorrow afternoon. Others who will participate are the Misses Lee and Theresa Higginson, Mrs. John Winterbotham, Miss Margaret Hambleton, Miss Carol Clarke, and Mrs. Harold Pynchon. Stage stars who will take part include Mitzi, Ina Claire, Francine Larrimore, Billie Burke, and Frank Bacon.

APRIL 2-8 SET BY CITY COUNCIL AS CANADIAN WEEK

The city council yesterday designated the week of April 2 to 8 as Canadian week, to celebrate the one hundred and fourth anniversary of peace and uninterrupted social and business intercourse. Announcement of the action was conveyed to members of the Chicago committee for the celebration of the Canadian-United States week, who were in session at the Chicago Association of Commerce.

J. F. Cornelius, chairman of the committee, received a suggestion that a parade be held Saturday afternoon, April 1, in Michigan avenue, from 12th street north. The date was tentatively selected. It was announced military and patriotic organizations would be invited to march.

ARMISTICE IN TURCO-GREEK WAR PROPOSED

Allies Submit Terms to Belligerents.

BULLETIN.

[Chicago Tribune Foreign News Service.]

ATHENS, March 22.—Greek airplanes bombarded the Turk cantonments near Eskishehr today.

PARIS, March 22.—[By the Associated Press.]—The allied foreign ministers, who convened here today for consideration of the near eastern situation, sent telegrams this evening to Constantinople, Angora, and Athens proposing an armistice between the Greeks and the Turkish Nationalist armies facing each other in Asia Minor.

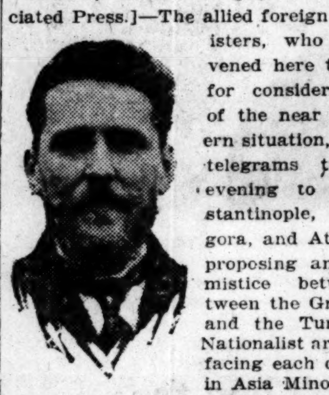

SIGNOR SCHANZER. [Copyright: Kadel & Herbert.]

The telegrams were signed by M. Poincaire, premier and foreign minister of France; Lord Curzon, British secretary for foreign affairs, and Signor Schanzer, Italian foreign minister.

Terms of Armistice.

It is understood that the foreign ministers proposed the armistice under the following conditions:

1. Hostilities would cease between the Greeks and Turkish Nationalists on a date to be determined.

2. The troops would retain their present general lines, the advance elements being withdrawn so as to leave ten kilometers between the two fronts.

3. The duration of the armistice would be three months and would be automatically renewable until the signing of a preliminary peace treaty.

Depends on Kemal Pasha.

It is felt here that everything will turn on the attitude of the Angora government—whether it will accept the proposals of the allied ministers, which will give back Asia Minor to the Turks without the necessity of striking a blow, aside from other advantages likely to accrue from a revision of the treaty of Sevres or whether Mustapha Kemal Pasha, the Nationalist leader, will adopt an uncompromising attitude and refuse to lay down arms until he has secured a complete settlement of the situation in the orient.

AMERICANIZATION OF ADULT FOREIGNER PLEA AT 26TH D. A. R. MEET

Americanization of the adult foreigner and of the young American born boy and girl were urged at yesterday's session of the twenty-sixth annual Illinois state conference of the Daughters of the American Revolution, now meeting at the Hotel La Salle with 400 women in attendance.

ALICE LOUISE McDUFFEE. [Copyright: U. & U.]

Don't drag a foreigner into a courtroom to get him naturalized and then snub his wife because she talks broken English, was the plea of Miss Alice Louise McDuffee, state regent of Michigan.

'INFAMOUS,' SAYS MISS McKAY OF PROBST'S CLAIM

Knew Swiss Butler Only as a Servant.

Pittsburgh, Pa., March 22.—[Special.]—For the last forty-eight hours a painstaking investigation has been made of the situation resulting from the mention by August Probst of the names of two prominent young Pittsburgh girls.

The story told by the 24 year old Swiss waiter at the exclusive Rolling Rock club at Ligonier, that he had exchanged sentiments of affection with Miss Virginia Craig McKay and won her plighted word to be his wife, seems, as a consequence of this inquiry, to justify the use of the word "hallucinations."

The facts seem further to warrant the indignant denials on behalf of Miss McKay and Miss Sarah C. Mellon, niece of the secretary of treasury, that any conduct of theirs gives Probst any right to involve them in the notoriety which his statements have caused.

Similar Causes—Similar Effects.

That the former resident of Berne, whose deportation is sought on the grounds that he is an insane alien, might have been inspired by reading newspaper accounts of the more successful outcome of the similar pre-matrimonial venture of an Alpine compatriot of his also is a possibility which the investigation just concluded makes reasonable. This other case is that of Max Oser, whose engagement to Miss Mathilde McCormick of Chicago has been announced.

Tonight by long distance telephone, Miss McKay, visiting with her mother in New York, again displayed her impatience in the premises.

"The whole thing is infamous," she declared. "Miss Mellon and I knew this man only as a servant. It is ridiculous to say that we exchanged notes with him, or accompanied him on horseback rides or on the golf links. I think it cruel of him to draw our names into this."

Girl's Father Is Indignant.

J. Albert McKay, wealthy manufacturer, said: "My daughter doesn't even know the man, I am sure. It is unfortunate that her name should have been singled out for this notoriety. The federal authorities probably will see that justice is done, so far as his further annoyance of Virginia is concerned."

Mr. McKay said that in New York a newspaper has been given a statement tonight by Mrs. McKay which was simply a reiteration of her previous denial that the ex-waiter had any foundation in truth for his assertions.

J. D. Lyon, president of the Rolling Rock club, likewise insisted that it was disgraceful to involve the two young women with Probst's "nonsense."

Eccentric Conduct of Employé.

"Probst's services were satisfactory at first," Mr. Lyon continued. "He was given an increase in salary because of that fact. Then it was brought to the steward's attention that the young man was becoming eccentric toward our guests. He was simply discharged and would have been forgotten at once except for the painful publicity which his subsequent actions and remarks occasioned.

"It is a pity that his foolish statements about heiresses and love affairs should have ever brought the club into the limelight."

The skeletonized facts brought out in the investigation seem to be:

Gets Job at the Club.

That early last fall, through the influence of friends he was living with, he was given a position as waiter at the Rolling Rock club, an exclusive country place, consisting of 8,000 acres of hunting and fishing preserves, whose membership is limited, and whose guests are as select as its organizers and supporters wish.

That he worked at the higher salary of $90 a month until Feb. 23, last, when he was arrested by an agent of the department of justice and returned to Ellis island.

That he was not only an alien with no legal right to be in America, but that two physicians examined him and pronounced him insane, recommending that he be deported.

That he has been given a hearing before federal authorities, that the judge has reserved decision, and that if Probst is not insane and can prove his right to be in the United States he will not be molested.

GOLD COAST BURGLAR ESCAPES FROM JOLIET AFTER FIVE YEARS

With less trouble than he had in gaining entrance to over 200 Chicago homes, Adam Prochowski, known as the "Gold Coast Burglar," has slipped quietly out of the Joliet penitentiary some fifteen years before his sentence would expire. Chief of Detectives Hughes was notified yesterday of the escape, which occurred Monday.

ADAM PROCHOWSKI.

Prochowski was the most successful burglar known outside the magazine pages and detective story fiction. His escapades in his fields of operation, Chicago and Milwaukee, rivaled those of the master crooks of the world's literature.

Graduate of Warsaw university, cultured, smooth, and highly intelligent, he worked alone. A jimmy and a chloroform bottle were his only accomplices.

He began his Chicago career on the northwest side, then graduated to the Lake Shore drive homes.

He "went down" in May, 1917. Parole would have been out of the question, though technically he would be eligible next May.

At the penitentiary Monday he was working on the new jail. At a place where the wall was not entirely completed but boarded up he found a way out. When the rest of the convicts marched to dinner he marched to freedom.

Wall Board, 3c a foot and up. Builders' Supply Co., 2228 W. Madison-st. Phone West 1090.—Adv.

SNOW IN PARIS PERILS FETE OF QUEEN OF QUEENS

[Chicago Tribune Foreign News Service.]

PARIS, March 22.—An equinoctial snowstorm has been raging in Paris all day long and it is feared that the bad weather which is forecast for tomorrow will ruin the Micareme festivities, which consist chiefly of a procession of floats bearing draped queens of the twenty arrondissements of the capital and the queen of queens.

If there is snow or rain the papier maché floats will melt and, even if the day is fine, the mud in the streets will probably ruin the spectacle by preventing thousands from parading in masquerades and fancy costumes.

Yesterday and today were the coldest days of the winter and taxicab drivers charged exorbitant prices, as every one wished to escape the driving snow and the bitter wind.

Legion Drive for Veterans Places One Hundred More

With men ready to take any kind of a job that would earn them a meal and the price of a comfortable bed, the 100 calls for men that went into the American Legion labor bureau at the Legion hotel, 171 North La Salle street, did not go unanswered.

The drive will be continued for twenty-six days. If you have a job for a veteran call Franklin 4964.

Rothschild & Company

Evenings at Home

Back to the Home! All week we shout the slogan from the top of this tall pulpit, from our State street windows, from every aisle and floor and counter in our store. We repeat it because we desire to stimulate the back-to-the-home campaign.

Home lovers make better citizens, happier citizens and more prosperous citizens—they make a better city. And a better city enables us to give better merchandise, better values, better service, and to make ours a better store.

"What to Do?"

An evening can be exciting, even without a rarebit, a taxitip and a saxophone. Take, for instance, the game department on our ninth floor, and the evening excitement it offers.

"Puzzle Peg" is the newest of games, one combining the mental play of chess, the swift action of checkers, and delightful uncertainties. Try it at home tonight—for children or their parents— 45c

36 Inch Casement Cloth, 59c

Makes attractive draw curtains for any home, soft and sheer, regularly sells at 75c, today only, yard, 59c
Fifth Floor.

Telephone Doll, $2.95

This young lady can stand on the corner table, looking innocent, and conceal about her person a full sized telephone. If telephones get on your nerves, camouflage yours with this doll, charmingly attired in orchid, blue, rose or green, silk trimmed in gold braid. Will effectively conceal, as well, a shaving mug, a wedding present, teapot, an alarm clock or a mustache cup. Each, $2.95
First Floor.

40 Inch Charmeuse, $1.95

All silk, staple colors and black, worth $3.00 a yard, in our daylight silk section today only, yard, $1.95
Second Floor.

Voila Madame! Talc Coty l'Origan! 98c

M. Coty today places on sale the newest of his delightful accessories de toilette—Coty's Talc l'Origan! A beautiful glass bottle with metal top, a gift any woman of taste will appreciate—one to a customer, none delivered—each, 98c
First Floor.

Table Cloths, $1.90

"Dinner at Home"—and a beautiful white mercerized tablecloth, rich and heavy, gives an added charm to the meal. Today these $2.50 cloths, each slightly imperfect, but imperfections hardly visible to the naked eye of even a maiden aunt, each, $1.90
Second Floor.

Fruit Salad, 45c

Peaches, apricots, pears, pineapples and cherries made into a fragrant, delicately flavored salad, 2½ size tin, 45c
Seventh Floor.

Revell & Co.

ORIENTAL RUG IMPORTERS

In Our March Sale, Persian Mossoul Rugs

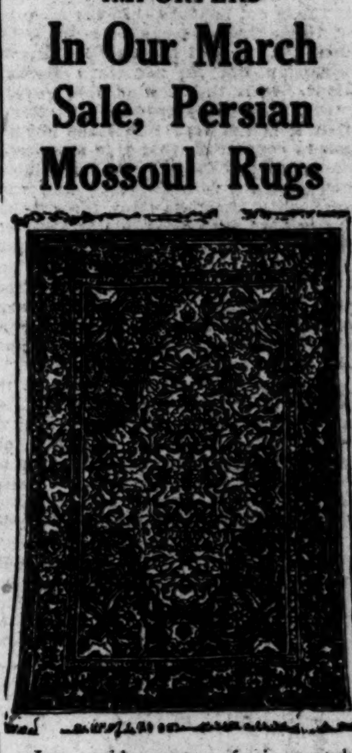

In a wide range of sizes and beautiful color effects at a remarkable reduction in prices.

Lot 1	Lot 2
47.50	52.50
Lot 3	Lot 4
57.50	62.50

Average size 6 feet long by 3 feet wide

Persian Dozar Rugs, soft, silky effects, in the various tones. Also some bright effects.

Lot 1	Lot 2
65.00	67.50
Lot 3	Lot 4
72.50	77.50

Average size 6.5 feet long by 3.8 feet wide

Alexander H. Revell & Co.
Wabash Ave. and Adams St.

IDEAS

are worth more than dollars.

They **make** dollars—and save them.

You will find them—lots of them—at the

OWN YOUR HOME EXPOSITION

COLISEUM

Saturday and all next week

By blowing yourself to a *"Scotch Mist" you blow away weather worries!

Fine, rain or shine.

*"Scotch Mists" are fair-weather overcoats of rich mixture cheviots rainproofed.

Again today, in the Michigan Avenue window of our store, we're letting water flow over a *"Scotch Mist" taken at random from our stock—just to remind folks how waterproof *"Scotch Mists" really are!

All-wool!

No rubber!

Double-duty coats at a single price.

Rich mixture cheviots woven in Scotland after Rogers Peet's own formula.

Exclusive with us in Chicago.

*Registered Trademark.

ANDERSON & BROTHERS
Rogers Peet Clothes
Michigan Boulevard
(at Washington Street)

Making Pearls Grow Outside

The cover of your catalog can be a sales gem in itself

PROSPECTS will not hunt for the inspiration to read your printed matter. You must give it to them where they get their first impression—*on the cover.*

Victor Talking Machine Records, Steinway Pianos, Studebaker Cars—these are cataloged between Collins Covers. Do likewise with your catalogs, booklets, folders—with any printed sales message that calls for the very best appearance.

Collins' "Castilian" resembles fine Spanish leather. Made in many charming colors. See and feel samples by telephoning for our salesman. He will show many ways to use Collins Covers.

A. M. COLLINS MFG. CO.
30 East Randolph St., Chicago
Telephone: Randolph 6896

COLLINS
Cover Papers

A STARR BEST
Randolph and Wabash

English Middy Suits

Ages 3 to 10 years

Made of finest grade West England serge. Excellently tailored.

Short Trouser Suit **$15**

Long Trouser Suit **$18**

Reefers to go with same **$20**

These models also come in the finest quality white or striped galatea at $10

ENGLISH GABARDINE COATS

They're stylish; very serviceable; just the thing for street or motor wear; rain or shine; they're water proof. Aquatite of London made them; you get a $50 coat for

$35

Maurice L Rothschild

Money cheerfully refunded — Southwest corner Jackson and State — Chicago Minneapolis St. Paul

ALLIES TOLD 'NO DODGING OF RHINE DEBT' BY HUGHES

If U. S. Didn't Ratify Treaty Germany Did, He Says.

(Continued from first page.)

appropriate, in view of recent developments, to make this statement of its position.

"The amount of the claim of the United States for its army costs is understood to be well known and to be free from any substantial dispute. According to the information and accounts in the possession of the allied governments, it appears that the total cost of all the armies of occupation from Nov. 11, 1918, to May 1, 1921, amounted to 3,639,282,000 gold marks; that the amounts due to Belgium, France and Italy for their army costs for that period have been paid in full (chiefly through deliveries of property) and that the unpaid balance of army costs due May 1, 1921, amounted to 1,660,090,000 gold marks due to the United States and the British empire as follows:

United States....966,374,000 gold marks
British Empire...693,716,000 gold marks

Payment to Great Britain.

"It is understood that between May 1, 1921, and Dec. 31, 1921, the British government received cash payments as against this balance, of about 130,696,000 gold marks. In view of the position taken by the government of the United States, this payment was expressly made and received subject to the rights of the United States.

"In November, 1921, the commission appointed by the supreme council to give its opinion on the expenses of the armies of occupation made its report, dealing with the army costs since May 1, 1921. This included calculations with respect to the American army, and its actual costs since that date were included in the proposed provision for payment pari passu with the other powers.

Surprised at Recent Action.

"It had been supposed that this report to the supreme council would be referred to the conference of ambassadors and would pave the way for suitable action with respect to the American army costs both current and accumulated. It was with surprise that the government of the United States recently learned that negotiations, in connection with and following the meeting at Cannes in January last, apparently contemplated the substitution for the recommendation of the army costs commission of other arrangements which would ignore American army costs altogether, although estimates both for army costs and reparations were being made on the basis of the entire capacity of the German government to pay.

Allies' Latest Move.

"When it came to the notice of this government that it was proposed at the meeting of the finance ministers, to convene at Paris on March 8, definitely to assign the greater portion of the amount heretofore paid in cash by Germany, and not yet finally allocated, to the payment of army costs without making any provision for those of the American army, it was deemed advisable again to direct attention to the position of the United States. The government of the United States has been advised that all the arrangements of the finance ministers have been made subject to the rights of the United States, and that these ministers have also suggested that the government of the United States should take up the question directly with the governments concerned.

"The armistice agreement concluded between the allied and associated governments and Germany on Nov. 11, 1918, provided for military occupation by the allied and United States forces jointly, and it was expressly provided that:

"The upkeep of the troops of occupation in the Rhine districts (excluding Alsace-Lorraine) shall be charged to the German government.

"It is not believed that the meaning of this agreement can be regarded as doubtful. It had not only its express provision but its necessary implications. It is the view of this government, and it is confidently believed that it is the view of all the governments concerned, that this agreement on the part of the allied and associated governments with Germany and with each other, had the clear import that the powers associated in this joint enterprise should stand upon an equal footing as to the payment of all the actual costs of their armies of occupation, and that none of the powers could, consistently with the agreement, make any arrangement for a preferential or exclusive right of payment.

"Further, it is assumed that it would not for a moment be contended that any of the allied powers would have been entitled to enter into any arrangement by which all the assets or revenues of the German empire and its constituent states would be taken for their benefit to the exclusion of any of the other powers concerned.

"It was apparently in recognition of the existing and continuing obligation as to army costs that, in the treaty of Versailles, in undertaking to place a first charge upon all the assets and revenues of the German empire and its constituent states (Article 248), priority was given to the total cost of all armies of the allied and associated governments in occupied German territory from the date of the signature of the armistice agreement.

Quoting Versailles Treaty.

"Articles 249 and 251 of the treaty of Versailels provide:

"'Article 249—There shall be paid by the German government the total cost of all armies of the allied and associated governments in occupied German territory from the date of the signature of the armistice of Nov. 11, 1918, including the keep of men and beasts, lodging and billeting, pay and allowances, salaries and wages, bedding, heating, lighting, clothing, equipment, harness and saddlery, armament and rolling stock, air services, treatment of sick and wounded, veterinary and remount services, transport service of all sorts (such as by rail, sea or river, motor lorries), communications and correspondence, and in general the cost of all administrative or technical services the working of which is necessary for the training of troops and for keeping their numbers up to strength and preserving their military efficiency.

Priority of Charges.

"'Article 251—The priority of the charges established by article 248 shall, subject to the qualifications made below, be as follows:

"'[[a] The cost of the armies of occupation as defined under article 249 during the armistice and its extensions;

"'[b] The cost of any armies of occupation as defined under article 249 after the coming into force of the present treaty; . . .'

"By the treaty between the United States and Germany, signed Aug. 25, 1921, the ratifications of which were exchanged on Nov. 11, 1921, it is provided that the United States shall have and enjoy the rights and advantages stipulated for the benefit of the United States in the treaty of Versailles, notwithstanding the fact that the treaty has not been ratified by the United States.

"The government of the United States entertains the view, and submits it to the consideration of the allied governments, that the United States is entitled to payment of the costs of its army of occupation pari passu with the allied governments, and that payments received by them from Germany in the circumstances disclosed cannot be used to the exclusion of the United States without its consent.

"The government of the United States is unable to conclude that the justice of its claim is not fully recognized. The governments of the allied powers will not be unmindful of the fact that the government of the United States has repeatedly and earnestly been solicited not to withdraw its army of occupation and this army has been continued upon the basis of the right to be paid its actual cost upon an equal footing with the allies.

Treaty Ratification Pretext.

"But, while it is believed that the allied governments cannot fail to appreciate the manifest equity of the claim of the United States, it is understood that it has been suggested that there are technical difficulties which stand in the way of its recognition. While willing to take into full consideration every possible question, this government is unable to find any such technical obstacle.

"It is assumed that if any technical question were raised, it would be based upon the fact that the United States has not ratified the treaty of Versailles. It may be pointed out, however, that Germany has explicitly consented to the priority of payment of the cost of the American army of occupation notwithstanding the fact that the treaty of Versailles has not been ratified by the United States.

An Evasive Technicality.

"Hence, any technical objection to the application of the payments made by Germany to the discharge of the just claim of the United States for the cost of its army of occupation upon the ground that the United States had not ratified the treaty of Versailles, would necessarily rest, not upon any action or lack of action on the part of Germany, but solely upon the refusal of the governments of the allied powers themselves to permit the discharge of an admittedly equitable claim and thus to seek to maintain in their behalf exclusively a first charge upon all the assets and revenues of the German empire and its constituent states for demands exhausting the full capacity of the German government to pay.

"The government of the United States finds it impossible to conceive that any such attitude would be taken by the allied governments.

"The government of the United States believes that its right to be paid the actual cost of its army of occupation pari passu with the cost of the armies of the allied powers is not only a clearly equitable right, but is free from any technical objection.

"This government will welcome any suggestion from the allied governments for the reasonable adjustment of this matter. Upon receiving assurances of payment this government will be only too happy to proceed to the consideration of suitable means by which its just claim may be satisfied.

"Pending such consideration and adjustment this government earnestly hopes that the allied governments will be disposed to refrain from giving effect to any arrangements for the distribution of cash payments received from Germany to the exclusion of the claim of the United States."

MAYOR REFUSES TO CONFIRM REPORT ON O'CONNOR OUSTING

Mayor Thompson yesterday refused to substantiate city hall rumors that Fire Marshal Thomas O'Connor is soon to be ousted as a result of investigations of the recent west side fire which wiped out a city block.

FIRE MARSHAL O'CONNOR. [TRIBUNE Photo.]

"I have been making an investigation of my own," the mayor said. "As far as I have been able to find out, the fire department was on the job and did its duty."

The work of razing the walls of buildings left standing in the burned area, bounded by Clinton, Van Buren, and Canal streets and Jackson boulevard, was begun yesterday.

LONDON BACKS U. S. CLAIM FOR RHINE PAYMENT

[Chicago Tribune Foreign News Service.]

LONDON, March 22.—[By Tribune Wireless.]—Counselor Post Wheeler of the London embassy this afternoon handed to the foreign office Secretary Hughes' note setting forth America's claim for payment from Germany's reparation money for the maintenance of United States troops on the Rhine. It is unlikely that a formal reply will be made until Lord Curzon, the British foreign minister, returns from Paris, but both the foreign office and the treasury unofficially express gratification that the demand is made now so opposition can be met. The British government fully recognizes the justice of America's claim either under the Versailles or Berlin treaty.

DANDERINE

Stops Hair Coming Out; Thickens, Beautifies.

35 cents buys a bottle of "Danderine" at any drug store. After one application of this delightful tonic you can not find a particle of dandruff or falling hair. Besides, every hair shows new life, vigor, brightness, more color and abundance.

Baby Wants Cuticura It Keeps His Skin Soft Smooth and Clear

Baby's tender skin requires mild, soothing properties such as are found in the Cuticura Soap, Ointment and Talcum. The Soap is so sweet, pure and cleansing and the Ointment so soothing and healing, especially when baby's skin is irritated. Cuticura Talcum is also ideal for baby.

Sample Each Free by Mail. Address: "Cuticura Laboratories, Dept. 51G, Malden 48, Mass." Sold everywhere. Soap 25c. Ointment 25 and 50c. Talcum 25c. Cuticura Soap shaves without mug.

THE FLORSHEIM SHOE

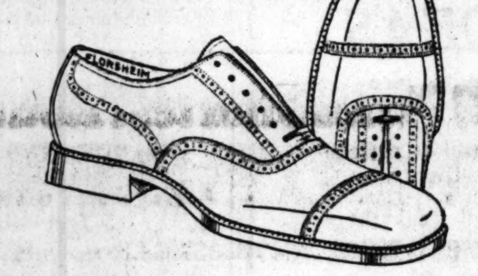

THE CAMPUS

A broguish low shoe—one of those exceptional styles that Florsheim creates for men who want an oxford of a distinctive type. Neat perforations—soft toe—roomy and comfortable.

Ten Dollars

The Florsheim Men's Boot Shops

LOOP STORES

9 South Dearborn Street, Tribune Bldg. near Madison — 20 East Jackson Blvd. Bet. State & Wabash

Sand Tan Stetsons

THEY go so well with the new spring suits; even help to brighten up the old ones. You'll want one the minute you see one—all the young men do. They're tan hats with deeper tan bands.

$7

Maurice L Rothschild

Money cheerfully refunded — *Southwest corner Jackson and State* — Chicago Minneapolis St. Paul

SOMETHING NEW! SEASONABLE

FRUITS

SPECIALS every day in Fresh Fruits. These luscious Fruits come from Sunny California and Balmy Florida. By buying in large quantities and selling at practically no profit, you get them at WHOLESALE PRICES.

Large Yellow and Red Bananas	25c per doz.
Large Delicious California Oranges	3 for 10c
Large Florida Grapefruit	2 for 15c
Large Winesap Apples	5 for 10c

Kresge's 5 & 10c Store

Rear of First Floor

10 S. STATE ST.—AT MADISON

Hassel's "Pickwick" No. 8

The "Pickwick" is a lively new style with every detail perfectly worked out; comes in a beautiful cherry red shade of calfskin; in both high and low shoes, at eight dollars.

Often the price you want to pay won't buy the style of shoe you want to own.

But you'll find here so many styles, new Spring models and old-line conservatives that to choose one you like is the easiest thing in the world.

And there are six different prices, $5, $6, $7, $8, $9, $10—a range that fits all purses.

Look over our windows. And remember, every pair is guaranteed on a money-back basis.

HASSEL'S Corner Dearborn and Van Buren Streets, Monadnock Block

National Bank of Commerce in New York

ESTABLISHED 1839

STATEMENT OF CONDITION

MARCH 10, 1922

Resources	
Loans and Discounts	$256,691,613.36
U. S. Certificates of Indebtedness, U. S. Treasury Notes and Victory Notes	51,198,343.21
Other Bonds and Securities	4,901,946.02
Stock of Federal Reserve Bank	1,500,000.00
Banking House	4,000,000.00
Cash, Exchanges, and due from Federal Reserve Bank	84,609,525.23
Due from Banks and Bankers	8,285,752.20
Interest Accrued	1,216,276.57
Customers' Liability under Letters of Credit and Acceptances	30,351,803.30
	$442,755,259.89

Liabilities	
Capital Paid up	$25,000,000.00
Surplus	25,000,000.00
Undivided Profits	10,824,126.32
Deposits	337,147,540.13
Reserved for Interest and Taxes Accrued	3,289,402.85
Unearned Discount	1,697,168.92
Letters of Credit and Acceptances	31,204,724.46
All other Liabilities	8,592,297.21
	$442,755,259.89

PRESIDENT
JAMES S. ALEXANDER

VICE-PRESIDENTS
HERBERT P. HOWELL
LOUIS A. KEIDEL
DAVID H. G. PENNY
JOHN E. ROVENSKY

J. HOWARD ARDREY
JOSEPH A. BRODERICK
GUY EMERSON

FARIS R. RUSSELL
STEVENSON E. WARD
ROGER H. WILLIAMS

SECOND VICE-PRESIDENTS
ELMORE F. HIGGINS
ARCHIBALD F. MAXWELL
FRANZ MEYER

HARRY P. BARRAND
LOUIS P. CHRISTENSON
JAMES I. CLARKE

EDWARD H. RAWLS
EVERETT E. RISLEY
HENRY C. STEVENS

CASHIER
ROY H. PASSMORE

AUDITOR
PAUL B. HOLMES

DIRECTORS

JAMES S. ALEXANDER
JOHN W. DAVIS
WILLIAM A. DAY
HENRY W. de FOREST
FORREST F. DRYDEN

CHARLES E. DUNLAP
HERBERT P. HOWELL

JOHN G. SHEDD
VALENTINE P. SNYDER
HARRY B. THAYER
JAMES TIMPSON
THOMAS WILLIAMS

Henrici's

This morning, as every morning, this noon, as every noon, this evening, as every evening, tonight, as every night, more persons will patronize Henrici's than will enter the doors of any other first class restaurant in Chicago.

WHY?

The answer is perfectly plain to everyone who takes the trouble to observe the food, service and surroundings at Henrici's and to compare costs with the costs of food comparable in quality that is served in any other restaurant in America.

HENRICI'S

Established 1868

W. M. COLLINS, *President*

67 West Randolph St.

Between Dearborn and Clark Sts.

Open from 7 A. M. to Midnight, Sundays Included

No orchestral din

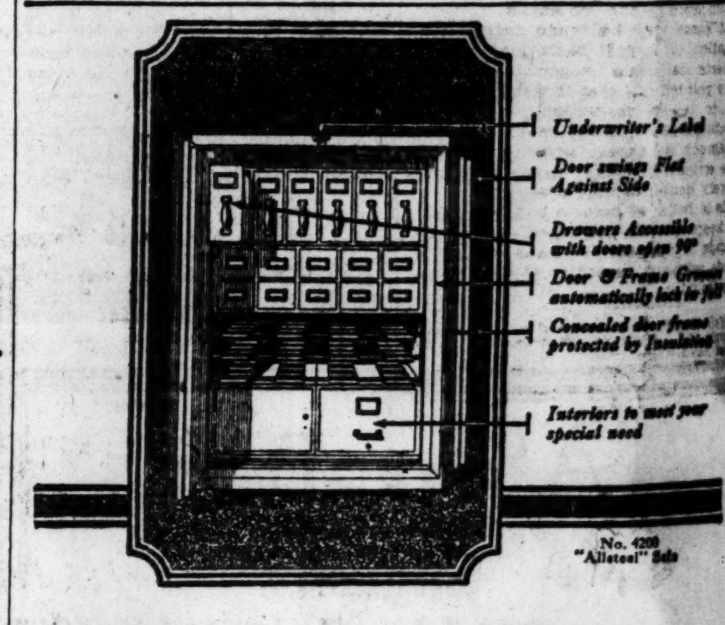

This Safe Meets Your Price Needs

The underwriter's laboratory label on an "Allsteel" Safe is your guarantee of a known degree of fire protection.

The interior may be your own selection—hundreds of combinations for filing contracts, cards, papers, roller compartments for books and a strong box with a safe lock—and in addition we have a price that will interest you.

Buy only after looking over our attractive offerings.

GF *Allsteel* Office Furniture

The General Fireproofing Company

Chicago Branch

325 Madison St., 3rd Floor — Phone Franklin 3374

HOME OFFICE, YOUNGSTOWN, OHIO

ALLIES' TERMS MAKE GERMANS CRY 'WAR IS HELL'

See Only Catastrophe; Cabinet May Fall.

BY GEORGE SELDES.
[Chicago Tribune Foreign News Service.]
[Copyright: 1922: By The Chicago Tribune.]

BERLIN, March 22.—The note containing today's demands on Germany by the allied reparations commission at Paris was handed to Chancellor Wirth during an official meeting. Their receipt has disrupted the activities of the entire German government. Cabinet members at the session said the new situation means catastrophe for Germany. Dr. Wirth was pale and nervous when he quit the meeting, declaring that all Germany's plans have been shattered.

Dr. Gustave Stresemann, speaker of the People's party, said the coalition government is broken. Other party leaders say the allied demands will result in a collapse of the cabinet, in as much as it is believed that the politicians will not dare to accept the entente's rulings.

The partial moratorium granted by the allies is conditional upon fulfillment of all the terms by May 31.

Here Are Demands.

All parties are agreed that it will be impossible to fulfill the new demands for this year's German payments. The entente demands are as follows: Germany must pay 720,000,000 gold marks ($180,000,000), of which 280,000,000 gold marks ($70,000,00) already has been paid; and 1,450,000,000 gold marks ($365,000,000) worth of materials. This includes the 220,000,000 gold marks ($55,000,000) in payment for the French, British, and Belgian armies of occupation. Germany also must balance its budget by a 1,000,000,000 gold marks ($250,000,000) internal loan. Furthermore, it must cut down the printing of paper money.

In some quarters it is regarded that the entente is demanding violation of the national sovereignty by insisting that the reichstag pass laws to suit the allies. Moreover, it is regarded as impossible to pass a law raising $60,000,000,000 marks (roughly $200,000,000) through new taxation by March 31. Although Dr. Stresemann says the reichstag can go through the formality of passing the law, it would be meaningless.

Wirth May Resign.

That the Wirth cabinet must resign is the opinion of the majority of the reichstag members, who regard the entente's action as giving a death blow to Dr. Wirth's eight months policy of fulfillment. It is believed that Dr. Wirth, and also Foreign Minister Walther Rathenau, will be forced from the leadership.

"It is an end to all fulfillment talk in Germany," is the way Dr. Stresemann puts it, and his party declares the present government must go.

The Majority Socialists already have revived the plan of seizing gold and other materials of permanent values as a method of meeting the entente requirement. This confiscation policy was put forward when the Majority Socialists were more powerful a year ago. But it is pointed out that this attack which the Socialists plan against capital only will net 25,000,000,000 marks (roughly $83,333,333) at the utmost, whereas the entente wants more than double that amount.

"Economic Madness."

Concerning the entente's demand that some way be found to run the taxation on a gold basis the German experts call this economic madness. It is pointed out that it would be foolish to tax a population earning depreciated paper marks on a gold basis inasmuch as paper fluctuates rapidly. The entente proposes no methods, but merely demands that a way be found. This is believed here to be thoroughly in keeping with the other entente demands which the Germans say were made without regard to the economic possibilities.

Wall Board, 5c a foot and up. Builders' Supply Co., 2228 W. Madison-st. Phone West 1890.—Adv.

Where Trouble Brews in Erin

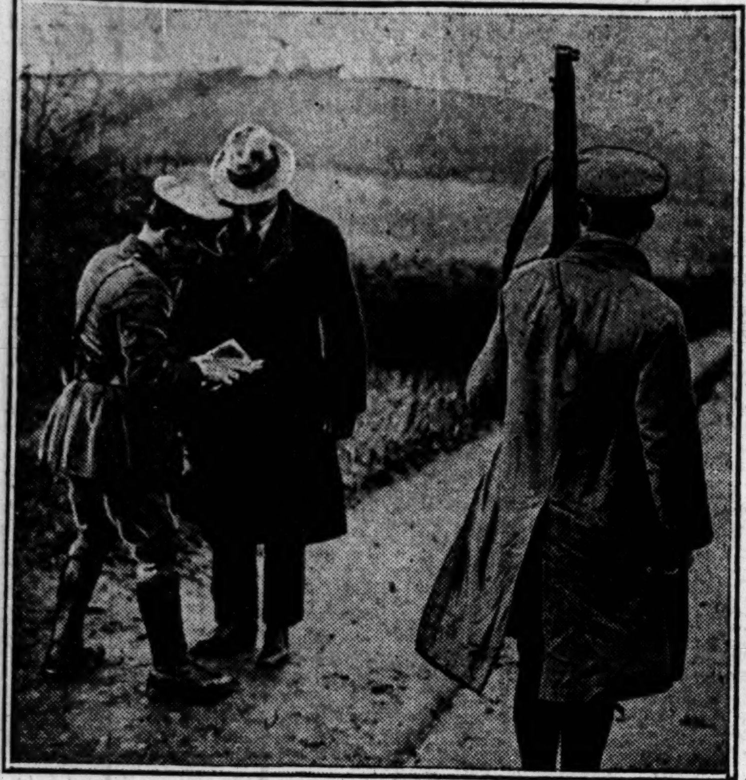

This photograph, just received from Ireland, shows a soldier of the Irish republican army examining the credentials of a pedestrian on a road near the Ulster border.
[Pacific and Atlantic Photo.]

LLOYD GEORGE TO DEMAND ALL REDUCE ARMIES

Will Press Plan at Genoa Parley.

BY JOHN STEELE.
[Chicago Tribune Foreign News Service.]
[Copyright: 1922: By The Chicago Tribune.]

LONDON, March 22.—[By Tribune Wireless.]—Prime Minister Lloyd George now plans to return to London on April 1 to prepare his speech on a demand for a vote of confidence in his government in the house of commons on April 3. He is determined, it is said, to take the unprecedented course of moving the vote himself.

The reason for this is that he regards the situation in Europe today as unprecedented and requiring new methods. In his opinion only through the Genoa conference can Europe hope to escape disaster, and he is determined to go there with every ounce of backing he can muster.

According to the outline of his plans for Genoa, as told me today, he will insist that each state in Europe must arrange to balance its budget, must agree to abandon subsidies of all sorts, must reform currencies, cease to issue paper money, and return to gold or some other stable standard.

Most of this program can only be accomplished by the reduction of armaments and that will be insisted on as the first step, the alternative being the withdrawal of British credit and the insistence on immediate payment of debts to Great Britain, which are nearly double the British debt to the United States.

Wife Finds Her Husband Dead in Bathtub in Home

Robert Webster, 42 years old, a clerk, 951 East 61st street, was found dead in the bathtub in his home yesterday by his wife, when she returned from a shopping tour in the loop. Death is believed to have been caused by heart disease.

ARGUMENTS OVER "OTHER WOMEN" WIN WIFE DECREE

Arguments over the indiscretions of William B. Strong, manager of the new business department of the Illinois Trust and Savings bank, with other women formed the basis for the charges of cruelty made by Mrs. Anna L. Strong, 1224 North Shore avenue, yesterday in her suit for divorce heard by Judge Joseph Sabath.

In answer to questions by her attorney, Lloyd D. Heth, Mrs. Strong testified that she was married July 10, 1915, and that she left her husband March 13, 1922.

"On the night of Jan. 28 we were in the bathroom together," said Mrs. Strong. "It was late and we were arguing about Mr. Strong being out with other women. He grabbed me and wrenched my arm and pushed me against the clothes hamper. The sleeves of my waist were all torn out.

"On another occasion when we were arguing about women again he threw me over, knocked me against the wall, and the skin on my elbows and knees was all rubbed off."

Mrs. Strong was awarded $6,000 cash alimony.

SOVIETS TO GIVE SOCIALISTS OPEN TREASON TRIAL

LONDON, March 22.—[By the Associated Press.]—The members of the Russian Socialist revolutionary party imprisoned in Moscow will be given a public trial before a revolutionary tribunal, and not judged secretly, as was charged last week by members of the party living outside of Russia, says a message from Moscow today to the soviet trade delegation here.

The recent messages to the soviet capital protesting against the alleged secret trial of these prisoners are the result of the western Socialists being misinformed, says the message.

The abolition of the cheka and substitution of the state political department, continued the message, had the fundamental purpose of public trials of cases of treason and political crimes against the existing régime.

ARMY DICTATOR FOR IRISH, NEW DE VALERA PLAN

Defies Griffith in Move to Rule Soldiers.

[Chicago Tribune Foreign News Service.]
[Copyright: 1922: By The Chicago Tribune.]

DUBLIN, March 22.—The Irish Republican army convention will be held here in defiance of the order of Arthur Griffith, president of Dail Eireann, according to an announcement issued at Eamon de Valera's political headquarters in the presence of Robert Barton, one of the signatories of the treaty who is aiding Mr. de Valera in his fight against the establishment of the Irish Free State.

Roderic O'Connor, director of engineering of the headquarters staff, told the press that the convention would represent 80 per cent of the Irish Republican army who believe that the Dail is trying to turn them over to the Free State. "When the government goes wrong it must take the consequences," he said.

The intention of the convention is to reaffirm allegiance to the republic, revert to the constitution of the Irish volunteers and to appoint an executive in supreme control of the army, according to Mr. O'Connor. He did not deny that this would be a military dictatorship.

Irish Offices Moved.

The provisional government is moving tonight from the city hall to a large new wing of the college of science in Merriot street. The Dail cabinet's offices are also being moved from the Mansion House to the college.

The Ulster special constables are planning a campaign of incendiarism in the Falls road area at Belfast, where a large number of Catholics live, according to information received by the Dail. It is stated that it is planned to make this section of Belfast "burn like a bonfire."

BELFAST, March 22.—[By the Associated Press.]—Desultory firing continued all day from the Free State side of the border along the frontier of Counties Tyrone and Monaghan, between Aughnacloy and Caledon.

Reports received here declare uniformed Irish republican army members were observed moving between the occupied houses and were presumed to be relieving the sniping outposts.

The Ulster police report the snipers are evidently good marksmen and possess fine field glasses, judging by the prompt way in which they spot the movements of the opposing forces. Large bodies of police have been moved to the district, and this is reassuring the loyalists to some extent.

Ulster Trenches Reinforced.

A force of Ulster specials has been moved from Newtownbutler, County Fermanagh, to within a few hundred yards of Clones, in the Free State, where there is a strong garrison of the Irish republican army.

Five mobile platoons of specials from Omagh, Dungannon, Cookstown, Strabane, and Killeter were concentrated last evening in the Tyrone hills from Pomeroy to the Sperrie mountains and searched the countryside. The Cookstown platoon found a number of rifles and made five arrests.

Another man was slain in Belfast tonight.

British May Intervene.

LONDON, March 22.—[By the Associated Press.]—The British government may have to draw a cordon of imperial troops between the warring elements on the Ulster frontier, Winston Churchill, the colonial secretary, stated in the house of commons today.

Mr. Churchill denied the assertion of a questioner that civil war existed. He said, however, that the situation was so disquieting he thought the whole question of measures to be taken to control the border must be reviewed at an early date by the British government.

The government was defeated in the house of lords this evening by the adoption of an amendment to the Irish Free State bill to guarantee pensions to Irish civil servants. The vote was 42 to 40.

SIBERIANS DRIVE WHITE RUSSIANS BACK TO COAST

[Chicago Tribune Foreign News Service.]

TOKIO, March 22.—According to special dispatches reaching the Japanese press, the white guard of the Maritime province is completely disorganized. It is abandoning its positions on the Iman front and is withdrawing its companies into the zone held by the Japanese. There the anti-Reds are being disarmed in accordance with the Russo-Japanese agreement whereby no armed forces are permitted to operate within the railway zone.

The Whites are not able to withstand the Red pressure because they lack sufficient ammunition and supplies. The Japanese are taking airplanes, artillery and rifles from the factions.

A special dispatch to the Nichi-Nichi reports that a move is under way in Vladivostok to organize an anti-Red corps from Japanese, Chinese and Russian volunteers.

SEIZE GOVERNOR OF OKLAHOMA AS BRIBE TAKER

Big Officials Indicted in Bank Failure Case.

Okmulgee, Okla., March 22.—[By the Associated Press.]—Gov. J. B. A. Robertson of Oklahoma submitted to arrest here tonight on a charge of accepting a bribe to permit operation of the Guaranty State Bank of Okmulgee while it was in an insolvent condition. The governor immediately made bond of $5,000 for his appearance at trial.

GOV. J. B. A. ROBERTSON.

Before Mr. Robertson arrived from Oklahoma City to face the charge the sheriff began serving fifty-one warrants for persons named in twenty-three indictments returned by the grand jury investigating the tangled affairs of the Guaranty bank and the Bank of Commerce, both state institutions.

$25,000 Bribe Charged.

A joint indictment returned against Gov. Robertson and Fred G. Dennis, former state banking commissioner, charged that they accepted a bribe of $25,000 to permit the Guaranty State bank to continue to operate after they had known it to be insolvent.

The indictments against the local men, all active officers in the two banks, made allegations including embezzlement, accepting a bribe, bribing an officer, receiving deposits in an insolvent bank, perjury, and borrowing money while acting as bank officers.

Late today all the defendants had appeared and made bond pending their trial except Dennis and four men reported to be out of the city.

Dennis Has Disappeared.

As for the former banking commissioner, local authorities say they have no definite information as to his present whereabouts. Dennis disappeared from Oklahoma City soon after resigning his office and has been reported in various localities.

Dennis has admitted receiving the $25,000 check, but stated that it was paid to him for an oil lease in Jackson county which he sold to Rebolt. He also stated that he gave Gov. Robertson $8,333.33 for his share in the lease.

This transaction was made the subject of a legislative investigation in 1920 and Gov. Robertson's impeachment was recommended, but in a spectacular scene, in which a Democratic member of the house was brought to the chamber in an ambulance to vote, the body rejected the committee report, 42 to 42.

WISS NEWARK, U.S.A.

A pair of scissors that won't cut is the most useless thing in the world.

We say Wiss Scissors are one of the most *useful*—because they cut—not merely when new—or when just sharpened—but *all the time.*

Get a pair of Wiss Embroidery Scissors. They are the best that can be made.

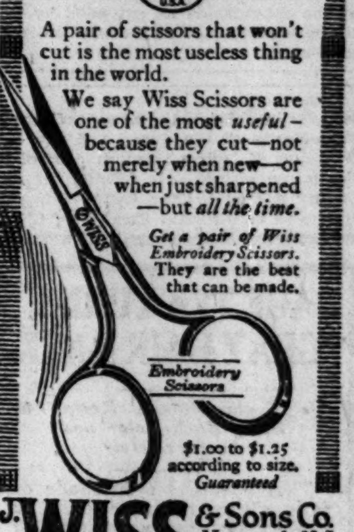

$1.00 to $1.25 according to size. *Guaranteed*

J. WISS & Sons Co. Newark, N.J. Since 1848

For sale wherever good cutlery is sold

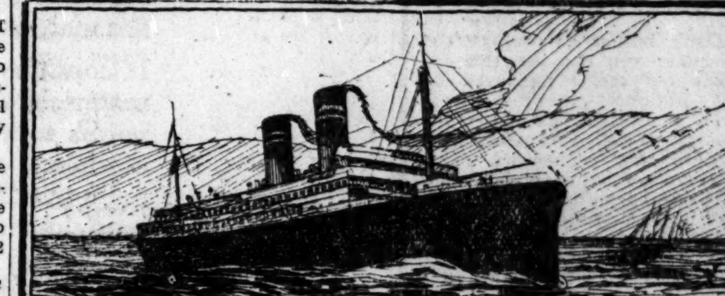

400 Miles Shortest Route To EUROPE

The Sheltered, Scenic Inland Passage

Leave Chicago on The International Limited of the Grand Trunk Railway System at 5 o'clock in the afternoon, arrive Toronto next morning, Montreal at 5.50 p. m., Quebec same night.

After seeing historic and romantic Montreal and Quebec, go aboard ship at either city, enjoy 2½ days of delight on the sheltered, tranquil, beautiful St. Lawrence, then **4 short days of open sea**, after which comes Europe—Liverpool, London, Southampton, Plymouth, Glasgow, Cherbourg, Hamburg, Paris, Berlin, Rome.

GRAND TRUNK RAILWAY SYSTEM

FREQUENT SAILINGS

For full information, reservations, etc., call at

64 West Adams St.

C. G. Orttenburger, General Agent

Phone Randolph 3184

NOTE—Mail inquiries should be addressed to J. D. McDonald, General Passenger Agent, G. T. Ry., 112 West Adams St., Chicago.

Trade Here—Save Money

The Store of To-day and To-morrow

THE FAIR

Established 1875 by E. J. Lehmann

State, Adams and Dearborn Streets

GROCERIES and Meats On Our Great 7th Floor

Shoppers who are looking for quality food products and at the lowest prices will find just what they want in our great 7th floor—the best of everything to eat, and at the lowest prices.

These Sales for Today Only

Butterine Jelke Good Luck brand; limit of 2 lbs. to customer; per lb. prints, 19c

GRAPEFRUIT Fancy thin skin Florida grapefruit; large size, 3 for 25c

SPAGHETTI MEAT and CHILI Armour's No. 1 tall can; reg. 10c size; limit of 6 cans to customer; 6 cans for 29c

CHEESE Camembert, Phoenix brand, per box, 39c

Bakery Department

COFFEE CAKE Fancy fresh baked French; each, 23c

WHOLE WHEAT BREAD Finest made—we grind our own wheat and make this bread; 1½ lb. loaf for 8c

SUGAR COOKIES Fancy fresh baked; per dozen, 15c

None Delivered

APPLES Extra fancy family size Rome Beauty or Winesap apples; special at, box, 3.79

CRISPO Lily Flakes, reg. 15c size, per pkg., 9c

BREAKFAST COCOA Zeigler's 1 lb. package, for 12c

HERRING Gorton's No. 1 tall can for 14c

Sugar Corn Country Gentleman; limit of 6 cans to customer; 6 cans for 65c

SLICED PINEAPPLE Hawaiian No. 2 can for 29c

ROLLED OATMEAL Gold Medal; family size package for 22c

PRUNES Fancy large Italian; new, per lb., 25c

PEACHES Fancy California evaporated, per lb., 25c

PECAN MEATS Fresh shelled—at, per pound, 98c

WHOLE WHEAT FLOUR Ground by the old fashioned mill stone; 10 lb. bag; per bag, 69c

PEAS Lakeside selected; very fancy; per can, 19c

BAKED BEANS In tomato sauce; No. 2 can for 14c

Fresh Meats Reduced

FINNAN HADDIES Booth Black Diamond; fancy smoked; at 10c

TROUT OR WHITE FISH Salt; 8-pound pails, at, per pail, 89c

VEAL OR BEEF for stew; per lb., 7c

SIRLOIN OR PORTERHOUSE STEAK pound at 18c

Open a charge account. A simple and easy way of shopping. For information apply Credit Office, Fifth Floor.

Two Deliveries Daily

Sports Clothes

WHAT ever recreation you enjoy—golf, tennis, riding or motoring—clothes play an important part in adding to your pleasures.

And nothing is more appropriate or serviceable for living out of doors than our latest arrivals of Scotch Tweeds, Irish Homespuns and English Flannels.

Jerrems' Sport Clothes create perfect ease and comfort; they're designed according to the newest styles, and enjoy wide popularity because of their unusual quality and moderate prices.

$55, $65, $75 and Upwards

Jerrems

Three Stores

71 East Monroe — 7 North La Salle — 314 South Michigan

do this, men!

Always ask for cigars made of old crop Havana, mellowed by age, like wine. They're the richly mild and fragrantly sweet smokes. *Mi Lolas* are that. Learn to say "*Mi Lola*." Say it at the next cigar counter. Light, puff and *smile!*

All shapes: Prices, 10c, 2 for 25c, 15c and 20c

Made by MI LOLA CIGAR CO. Milwaukee

Learn to say MI LOLA

Do Your Children Go to School in SAFETY?

There's every good reason why they should go in an ELECTRIC AUTOMOBILE! Protection from rain and dampness, freedom from mechanical troubles, absolute safety at all times.

The Milburn LIGHT ELECTRIC is the ideal family car.

It is also a delightful summer car, as front, rear, and door windows can be lowered into pockets.

It is the most practical for winter driving, because of its unusual lightness, power, speed, capacity and ease of control.

Every process in Milburn construction focuses upon an ideal of perfection.

By all odds the cheapest comfort travel known. Costs $1.63 for delivery and calling for, parking (garage), thorough cleaning every day, power—everything!

Send for booklet, "FREE DOWNTOWN PARKING SERVICE."

Automobile Service for $1.63 per day

The Milburn LIGHT ELECTRIC

FASHION AUTOMOBILE STATION, INC.
HARRY SALVAT, *President*
740 East 51st Street — *Phone* OAKLAND 1316

"Buy your clothes in this store where only good clothes are sold."

Quality

The Great Overcoat Sale Is On!

Men are buying their next winter's overcoats at this *half-price* sale—

They are saving all the way from $15 to $50 on them—

You should have seen the delighted crowds yesterday—

There will be more today—

Such great bargains are not being passed up these days—

There are lots of overcoats here—almost any kind you can think of—

Crombies and Carr-Meltons, the finest English, Irish, Scotch and American weaves—

Every style, every color, every material, every lining you want is here—

They are overcoats made by the makers of the finest clothing in America; the Foreman reputation for quality is behind every coat in the sale—

If a saving of $15, $20, $25, $30, $35, $40, $50 means anything to you, come and pick out your overcoat for next winter today!

FOREMAN'S
Good Clothes
Washington St. at 63-67 West
Between Dearborn and Clark

57

Good from start to finish

The choicest hand-picked beans to start with—the Heinz method of slow baking in real ovens to preserve all their natural flavor and food value—and the famous Heinz Tomato Sauce to add zest and tang—they couldn't be better.

HEINZ OVEN BAKED BEANS with Tomato Sauce

ARMY IS SLASHED TO A CORPORAL'S GUARD IN HOUSE

Didn't Raise My Boy to Be a Soldier, New Anthem.

[BY A STAFF CORRESPONDENT.]

Washington, D. C., March 22.—[Special.]—Ignoring the urgent appeals of President Harding and the war department for adequate national defense, the house today voted to reduce the nation to a condition of unpreparedness closely approximating the defenseless pre-war state.

The recommendation of the "little army" appropriations committee for an army of not more than 115,000 enlisted men was upheld against all efforts to amend it. Representative Kahn [Cal.], military affairs committee chairman, leading an insurgent movement, with the backing of the administration, offered an amendment for 150,000 men, the present authorized strength. The amendment was rejected, 84 to 45.

Raid by Dixie Democrats.

Not content with merely cutting the army below what the war department regards as the danger mark, southern Democrats proposed still more radical reductions. Representative Sisson [Miss.] offered an amendment for an army of 100,000. This lost, 98 to 21.

Representative Quin [Miss.] proposed an army of 50,000. This was likewise defeated, viva voce.

With all the amendments beaten, the committee recommendation for 115,000 enlisted men stood unchanged.

But this reduction did not mark the end of the achievements of the "little army" men. They succeeced also in smashing the war department's plans for training a large and efficient reserve officers' training corps to be available as the nucleus for a citizen army.

The department wanted $4,000,000 for this purpose. The committee allowed $250,000. Repeated efforts to increase the amount were made on the floor today by members of the military affairs committee, but without avail.

Insurrection Is Spreading.

Notwithstanding the success of the "little army" committee today, there were unmistakable signs of growing rebellion against the increasing concentration of legislative authority in its hands.

The naval affairs committee, aroused by the proposal to cut the navy to 65,000 enlisted men, took the bit in its teeth and reported a bill along the lines of the President's and the navy department's recommendations. The measure fixes the enlisted strength at 86,000.

An interesting tug of war between the two committees to determine the size of the army is in prospect when the navy bill is reached.

At the same time members of the military affairs committee launched a vigorous offensive against that section of the army bill under which it is charged congress would usurp important functions of the President as commander in chief of the army and navy. movements of the army and the distribution of troops through control of the purse strings. It forbids the use of any money for the maintenance of troops in continental Europe or China or for more than 5,000 men in Panama or more than 5,000 in Hawaii.

This section would lay down the principle of congress controlling the In other words, it commands the President, by indirection, to bring the troops back from Europe and China and to curtail radically the strength of the garrisons in the canal zone and the Hawaiian islands.

Mr. Mann [Ill.] took a supporting view. He contended that congress had the power to provide that "no money should be used for the payment of any except redheaded men in the army" if it saw fit. He doubted the wisdom of exercising such power, he said, but the existence of the power itself was unquestioned.

It would not be surprising to see the section knocked out. The administration is bitterly opposed to it and Secretary of War Weeks is sponsor for the statement that President Harding will veto the whole army bill if it comes to him with that section included in its provisions.

Opponents of army reduction were vigorous in their denunciation of the measure.

HINES TO HELP I. C. C. DEFEND SUITS FILED BY 100 RAILROADS

Washington, D. C., March 22.—Walker D. Hines, former director general of railroads has been employed by the interstate commerce commission, it was announced today, to defend its action in the New England rate division case against legal proceedings instituted against it by nearly all trunk line railroads.

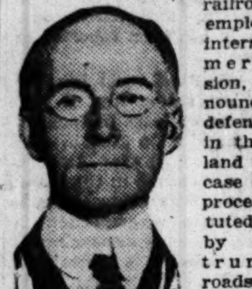

WALKER D. HINES.

The suits were instituted this week by approximately 100 railroads which handle traffic on joint rates with the New England lines. The cases are expected to establish a new test of the power of the commission as extended by the transportation act and other postwar legislation.

FIND WAR HAVOC IN PHYSIQUE AND NERVE OF ARMY

Washington, D. C., March 22.—[By the Associated Press.]—Physical examination of regular army officers now in progress has disclosed "the most clear cut evidence of physical deterioration" due to the "strain incident to the prosecution of the world war," according to a medical memorandum in the hands of war department officials.

It is based on informal reports from examining officers covering the post-war years and a careful study probably will be made by the medical corps to gather data on which a formal scientific conclusion can be rested.

An outstanding feature noted by attending surgeons in making the annual physical examination of all officers including general officers now required, was "the persistently large percentage of officers showing either excessively high or abnormally low blood pressure, "according to Surgeon General Ireland's report to Maj. Gen. Harbord, deputy chief of staff.

It is regarded by army medical officers as highly probable that full investigation may bring to light a positive, scientific explanation for some part of the restlessness that has been evident among the former soldiers since the war.

Symptoms of physical deterioration noted include:

"Instability of the nervous system, characterized more particularly by affection of the vaso-motor system.

"An unnatural tendency to worry, fatigability, low blood pressure and lowered resistance to all infectious diseases."

The doctors agreed in diagnosing the conditions found as "psychasthenia." They also have noted "a decided tendency toward increased introspection and mental exaggeration of all forms of worry and mild physical ills."

HELD FOR BURGLARY.

Philip Ratkovich, 2455 Indiana avenue, and Michael Kurmicki, 2942 Wentworth avenue, were held to the grand jury yesterday in the South Clark street court, charged with breaking into a poolroom.

SAGE TEA TURNS GRAY HAIR DARK

It's Grandmother's Recipe to Bring Back Color and Luster to Hair

That beautiful even shade of dark, glossy hair can only be had by brewing a mixture of Sage Tea and Sulphur. Your hair is your charm. It makes or mars the face. When it fades, turns gray or streaked, just an application or two of Sage and Sulphur enhances its appearance a hundredfold.

Don't bother to prepare the mixture; you can get this famous old recipe improved by the addition of other ingredients at a small cost, all ready for use. It is called Wyeth's Sage and Sulphur Compound. This can always be depended upon to bring back the natural color and lustre of your hair.

Everybody uses "Wyeth's Sage and Sulphur Compound" now because it darkens so naturally and evenly that nobody can tell it has been applied. You simply dampen a sponge or soft brush with it and draw this through the hair, taking one small strand at a time; by morning the gray hair has disappeared, and after another application it becomes beautifully dark and appears glossy and lustrous.

Wyeth Chemical Co., New York, N. Y.

Statistics Say *Four to One* Against You

Unless you take proper precautions, the odds are four to one that you will contract Pyorrhea before or after you pass the age of forty.

Something to think about, isn't it?

There are two things you can do: play the long shot and pay the probable penalty, or set about in a sensible manner to insure your teeth.

Pyorrhea has cost many an individual his teeth and health. It starts with tender, bleeding gums. That is the danger signal you should be quick to heed.

Ignore it and Pyorrhea does its deadly work in a hurry. The gums recede, the teeth loosen and drop out or must be pulled. Pus pockets form at the roots of the teeth and disease germs swarm throughout the system.

You must not let Pyorrhea gain headway in your mouth. At the first warning, see your dentist and start using Forhan's For the Gums at once.

Forhan's For the Gums is the formula of R. J. Forhan, D. D. S. If used consistently and used in time it will prevent Pyorrhea or check its course.

Don't wait a day longer. Stop at your druggist's at once, buy a tube of Forhan's and start using it today.

Brush your teeth with Forhan's regularly. It is an excellent dentifrice and will keep your teeth and mouth in perfect health.

Four out of five wait too long. Don't be one of them. 35c and 60c at all druggists.

Formula of R. J. Forhan, D. D. S.

Forhan Company, New York

Forhan's, Limited, Montreal

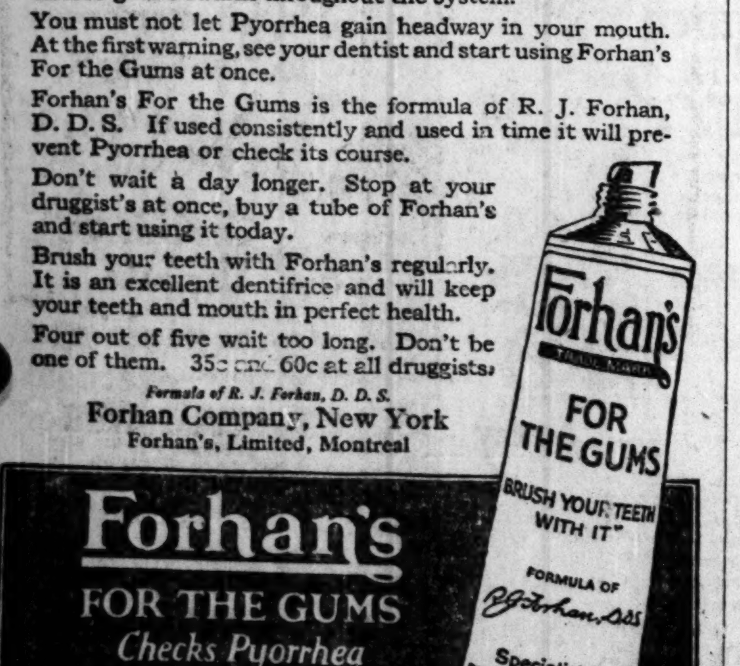

Try this test

Old Dutch won't scratch even the finest surface. Just rub a bit of it with a drop of water between two pieces of glass. Then rub it off. Note the clear surfaces—no scratches or blurs.

That's because it contains no sharp, jagged grit. It can't scratch. It removes the dirt, not the surface. It doesn't dig, tear, scar or roughen surfaces to allow the dirt to be ground in and hard to remove.

This explains why Old Dutch saves time, labor and the objects you clean.

A test every woman ought to make

Old Dutch Cleanser has all the advantages the above test proves because it is an ideal natural cleanser. Old Dutch is composed of a fine, flaky, flat material mined out of the earth.

It contains no harsh, hard, jagged grit. Gritty materials cannot clean thoroughly. Only sharp points touch the surface and they cannot clean efficiently. Old Dutch is composed of flaky particles that lie flat and touch more surface. These particles, in cleaning, break down into many similar flat particles. Hence, Old Dutch does the job—safely, easily, quickly.

The soft, flat character of Old Dutch saves you time and energy. It cannot scratch and roughen surfaces so the dirt may be ground in and hard to remove.

Moreover, there is no waste with Old Dutch. It contains no lye or acids which are both dangerous and wasteful. They injure surfaces and roughen your hands. Also they dissolve and wash away. In Old Dutch, every particle cleans—quickly, easily, economically. Use Old Dutch Cleanser and save time, money and energy.

A little Old Dutch goes a long way

Ask The New York Tribune's advice on investment problems—there is no charge

Wasted Money

Fallen by the Wayside

Question—Kindly give me such information as possible concerning these stocks: The Copper Belt Mines Company and Lucky Strike Mining Company, both incorporated under the state laws of Wyoming in 1907. President of both companies was Edwin Hall; vice-president, Arthur A. Taylor.—H. F.

Answer—In 1916 the Copper Belt Mines Company was reported out of funds and its mines idle. What, if any, change in the affairs of the company has taken place since we do not know. Lucky Strike Mining Company stock is listed among the "obsolete securities." The company was succeeded by the Lucky Strike M. & M. Co., which, according to the "Mines Handbook," edited by Walter H. Weed, is "also dead."

(Reprinted from Feb. 15, 1922, New York Tribune.)

Address all inquiries for investment information, inclosing a stamped, addressed return envelope to Financial Editor, The New York Tribune, 154 Nassau Street, New York City.

More than a billion dollars is wasted annually in worthless securities is the estimate of the Capital Issues Committee.

Avoid contributing to the snares of out-and-out stock swindlers who extract half a billion dollars yearly from the investing public—avail yourself of expert financial advice before investing even the smallest sums.

The New York Tribune, through its Investor's Information Service, is ready to answer the questions of men and women who have investment problems.

The New York Tribune helped 11,815 men and women last year with expert, disinterested advice on investment questions. See the Investor's Information Column in today's New York Tribune for some of the problems we are asked to help solve.

Tribune Readers have *Registered* their interest in Investment Securities

For Complete Financial News Read The

New York Tribune

No. 3

U. S. G. Welsh,
Western Representative
5 N. Wabash Ave, Phone Dearborn 1456

Money back if anything's wrong.

YOU'RE GOING TO WANT A SPORT SUIT

For golf, for hiking; even for business; young men wear them everywhere; stylish, conservative suits, too, of course. $65 $75 Hart Schaffner & Marx silk lined suits are a specially fine feature at

$50

BIG SIZES, SMALL SIZES, ALL SIZES

Topcoats from London

They've got that stylish English air about them; they're great values. Tweeds, homespuns, Donegals

$50

Maurice L Rothschild

Money cheerfully refunded | *Good clothes; nothing else* | Chicago Minneapolis St. Paul

Southwest Corner Jackson and State

SAMUEL T. FREEMAN & COMPANY Established 1805 AUCTIONEERS
Nos. 1519-1521 Chestnut Street, Philadelphia, Pa.

ABSOLUTE AUCTION SALE

THE ENTIRE MACHINERY AND EQUIPMENT OF THE CAMDEN IRON WORKS

Manufacturers of Hydraulic Machinery, Gas Producers, and Cast Iron Pipe

Thursday and Friday, April 6 and 7, 1922, at 10 A. M. Each Day

On the Premises of

CAMDEN IRON WORKS, TENTH AND LINE STREETS, CAMDEN, N. J.

MACHINE SHOP EQUIPMENT—Lathes, Planers, Boring Mills, Horizontal Floor Boring Mills, Drill Presses, Radial Drills, Slotters, Shapers, Wheel Presses, Saw Sharpeners, Centering Machines, Surface Grinders, etc.

BOILER AND TANK SHOP EQUIPMENT—Plate Planers, Bending Rolls, Straightening Rolls, Plate Bending Machines, Angle Bending Presses, Horizontal Shears, and Bulldozers, Trimming Shears, Gate Shears, Gearing Punches and Punch Presses, Hydraulic Punches, Scarfing Presses, Hydraulic Riveters, Burr Grinders, etc.

FORGE SHOP EQUIPMENT—Steam Hammers, Gas Furnaces, Cold Saws and Testing Machines.

FOUNDRY EQUIPMENT—Cupolas, Turning Machines, Sand Screens, Jolting Machines, Magnetic Separators, Rumblers, etc.

PIPE SHOP EQUIPMENT—Piping, Cutting and Facing Lathes, Multiple Horizontal Pipe Drills, Cutting-Off Machines, Acme Bolt Cutters, Pipe Machines, Tapping Machines, etc.

HYDRAULIC EQUIPMENT—PUMPS—Triplex and Centrifugal Pumps, Vacuum Feed Water Pumps, Testing Tanks, High Pressure Fire Pumps, Tandem Compound Hydraulic Pumps, Boiler Feed Pumps, etc.

PNEUMATIC EQUIPMENT—Air Compressors, by Ingersoll-Rand and New York Air Brake Company.

POWER EQUIPMENT—Gas Producers, Scrubbers, Return Tubular Boilers, Crocker-Wheeler and General Electric Generators and Motor Generator Sets, Pressure Blowers, Tanks, Valves, and Gauges.

YARD EQUIPMENT—Baldwin Locomotive Company 28-Ton Locomotive, Hoisting Engines, and Winches, Locomotive Cranes, Storage Tanks, Guy Derricks, Gondola Cars, Track Scales, etc. Standard Railroad Rail.

CRANES—Trammel, Gentry and Traveling Cranes, 2 Electric Welding Sets.

MOTORS—35 Motors by Crocker-Wheeler, General Electric, Western Electric, Westinghouse and Robbins and Meyers, varying in size from 110 H. P. to 5 H. P. Also large Acme Automatic Screw Machines which are practically new.

OFFICE EQUIPMENT—Roll Top and Flat Top Desks, Filing Cabinets, Tables, Typewriters, Billing Machines, Adding Machines, Watchman's Clocks, Engineers' Transits and Levels, etc.

Full particulars upon application to the Auctioneers.

NOTE:—The auctioneers will supply upon application a summary of the property to be sold and will have ready for distribution at the time of sale descriptive catalogues of the sale

BY ORDER OF CAMDEN IRON LIQUIDATING COMPANY,
Tenth and Line Streets, Camden, N. J.

SAMUEL T. FREEMAN & COMPANY Established 1805 AUCTIONEERS
Nos. 1519-1521 Chestnut Street, Philadelphia, Pa.

SAMUEL T. FREEMAN & CO.
Auctioneers
1519-21 Chestnut St., Philadelphia, Pa.

Absolute Auction Sale OF Government Surplus Equipment

AT AMATOL, NEW JERSEY
(30 miles east of Camden, N. J., on White Horse Pike)
ON
Tuesday and Wednesday, March 28 and 29, 1922,
At 11 A. M. Each Day

The sale comprises an enormous quantity of

Machinery and Supplies

2 2300 volt Generator Sets, direct connected.
5 Return Tubular Boilers, 250 H. P.
1 200 H. P. Oil Engine.
60 Electric Motors from ½ H. P. to 25 H. P., 220 and 440 volts.
Starting Compensators, Transformers, Switches, Wire, Surface Grinders, Quick Change Lathes, Pumps, Shapers, Radial Drills, Annealing Furnaces, etc., etc.
63,000 lbs. Mild Steel, assorted sizes.
500 tons Universal Pipe, Steel Rail, Small Tools, Office Equipment, Hotel Equipment, Contents of large General Stores, Scrap Iron, Copper, Brass, Plumbing Supplies, etc., etc.

Full particulars in descriptive catalogues mailed upon application to Auctioneers.

By order of Philadelphia District Salvage Board.
Major C. M. Roberts, Chairman,
Frankford Arsenal, Frankford, Pa.

SAMUEL T. FREEMAN & COMPANY
Established 1805
Auctioneers
Nos. 1519-1521 Chestnut St.
Philadelphia, Pa.

It Pays to Advertise in The Tribune

Read The Tribune ads daily. Tribune ads are *reliable*.

EXCESSIVE FEES NOT FRAUDULENT, EXPERTS ASSERT

Seek Demurrer in Tribune Suit for Millions.

BY OSCAR HEWITT.

The city paid in excess of $1,000,000 in a little more than a year to City Building Experts Austin J. Lynch and Frank H. Mesce for the appraisal of structures in connection with certain street improvements.

"Mere excessiveness in payment does not constitute fraud," Attorney Matthias Concannon for Lynch told Judge Charles M. Foell yesterday in arguing a demurer to THE TRIBUNE's suit to recover $1,065,080.95 and prevent further payment of $1,207,786.09 to the experts. "Ten times the rate would have been paid and it would not have been fraud."

"Suppose the payment were 100 times a reasonable amount," suggested Judge Foell.

"Not a Fraud Anyway."

"One hundred times would not constitute fraud," replied Mr. Concannon. The bill of complaint asserts that the services of Lynch and Mesce were not worth more than $50,000, so 100 times that amount would be $5,000,000.

The complaint charges that the fees received by the experts were distributed among others.

"That is not a wrongful act," said Mr. Concannon. "The experts could give the money to a political machine, their wives or others. That constitutes no wrong to either the city or the taxpayers."

Bill Improperly Drawn, He Said.

Concannon asserted that no wrongful act was properly alleged in the bill to support a charge of conspiracy, which he claimed is necessary in a civil suit. On that point he took up in detail nearly every allegation in the bill in an all day discussion.

He ridiculed the contention of THE TRIBUNE that the services of Mesce and Lynch were worth not more than $50,000.

"That means about one-tenth of one per cent of the buildings appraised," said Concannon. "That rate on a building of $10,000 means only $10 for valuing the building, appraising the damage to it and the preparation of complete plans, details and diagrams of the building. To get all that for $10 is absolutely contrary to common sense. The court does not have to close its eyes to such things. The common sense of the court will cause it to reject a claim that $10 is a reasonable price for such work."

The opportunity for Howard Ellis and other TRIBUNE lawyers to reply will come later.

QUEENLY

MISS EVA BRADLEY.

Two parades will mark the opening of the West Town exposition, which will be open all next week in the Second Regiment armory, Madison and Rockwell streets. The first will take place Saturday night when all of the leading candidates for West Town queen will take part in a procession which will start from Ashland avenue and Madison.

In the procession will be the seven floats with vacant thrones for the seven queens who are to be chosen. Behind the floats will be the prettiest girls from various communities.

On Monday night the winner of the queen contest in each community will ride on her throne, as will the winner of the high school contest. Among the young woman who are candidates for the queenly honor is Miss Eva Bradley.

ALL ANGORA PRAYED!

At sunrise—the mosques full—the Turks poured into the streets of Angora—on their knees in prayer! Mustapha Kemal, leader of the new Turkey, was leaving for the decisive battle with the Greeks. Laurence S. Moore tells the dramatic, face-to-face story of this man whose nationalist leadership is shaking the foundations of British rule in India in the

Near Eastern Number

ASIA

The American MAGAZINE on the Orient

Richly Illustrated

April Issue

Out today—all news-stands—35 cents

MURDER RIDDLES CLEARED UP BY 2 CONFESSIONS

John Wesby, colored, 5003 South State street, arrested Monday night while taking 18 cents from the pocket of a man he had held up, last night confessed to the murder Feb. 23 of Anthony Nehring, 65 year old watchman employed to guard the office of the Franklin Coal company, 17th and La Salle streets, according to the police.

At the time of the killing of the watchman, the company safe was rifled of more than $2,000 in money and securities. The revolver carried by the watchman was missing.

Find Weapon on Suspect.

A description and the number of this gun was furnished the police, and it was found on Wesby at the time of his arrest by Sergt. Raymond Breen.

Wesby told the police that he had crept up behind the watchman as he was tending a stove and had struck him three times over the head with an iron bar. He is being questioned further.

Another murder mystery was announced cleared by the police last night through the alleged confessions of two other men under arrest.

Confess Killing Policeman.

Frank Lee, 16 years old, colored, and Charles Shader, 19 years old, who have been held at the stockyards station for several days following the suicide of Shader's sister because it is alleged her mother would not allow her to marry Lee, have confessed to killing South Park Policeman Harry J. Busse on Jan. 27.

Busse was held up by two men—one white, one colored. He reached for his gun. One of the men shot. Busse was killed. Lee, under questioning by Lieut. Daniel Lynch of the stockyards station, admitted participation in the holdup. He declared in a written confession that Shader did the killing.

Shader, who was questioned all night by Lieut. Lynch and Assistant State's Attorney Charles Wharton at an early hour this morning admitted the murder.

Shader some months ago shot and killed his father. He was released by a coroner's jury when he testified that he shot to protect his mother.

King Better, but Confined by Big Storm in England

[Chicago Tribune Foreign News Service.]

LONDON, March 22.—[By Tribune Wireless.]—King George is reported as being better today and is attending business, but is advised to stay indoors for a few days. The present weather is the coldest and stormiest that England has seen this winter. stopped by the storm.

BANK SENDS FEW RECORDS TO SCAN IN SMALL CASE

Ernest B. Griffin, one of the "closeins" of the Small-Curtis group at Kankakee, was called to the witness stand before Judge Claire E. Edwards at Waukegan yesterday in connection with the trial of Gov. Len Small.

He was asked whether the small bundle of books brought to court in response to a subpœna directed against the Grant Park Trust and Savings bank and Curtis & Co. included all records covered by the summons. He said that, while he is a director of the bank, he knew little about its records and had brought in just what was given him. The bundle was only about three inches thick.

MAN OUT OF WORK SUICIDE.

Despondent over unemployment, Leo Nendza, 2214 West 22d street, shot and killed himself yesterday.

MEDILLIANS TO HEAR SOMETHING ABOUT RELIGION

Tonight will be clergymen's night at Medill School of Journalism of Northwestern university. The Rev. W. B. Norton, religious editor of THE TRIBUNE, will lecture to students and public on "What a Reporter Ought to Know About Religion." Dr. Norton says that as there are 1,400 churches in Chicago, none of them averse to getting into print, his subject is live news. From that point of view he is going to present it to both journalists and clergymen, and both are invited to hear him.

Many curious matters will he bring out, as, for example, of the time in this country when it was highly discreditable for a preacher to have his sermon reported in a newspaper.

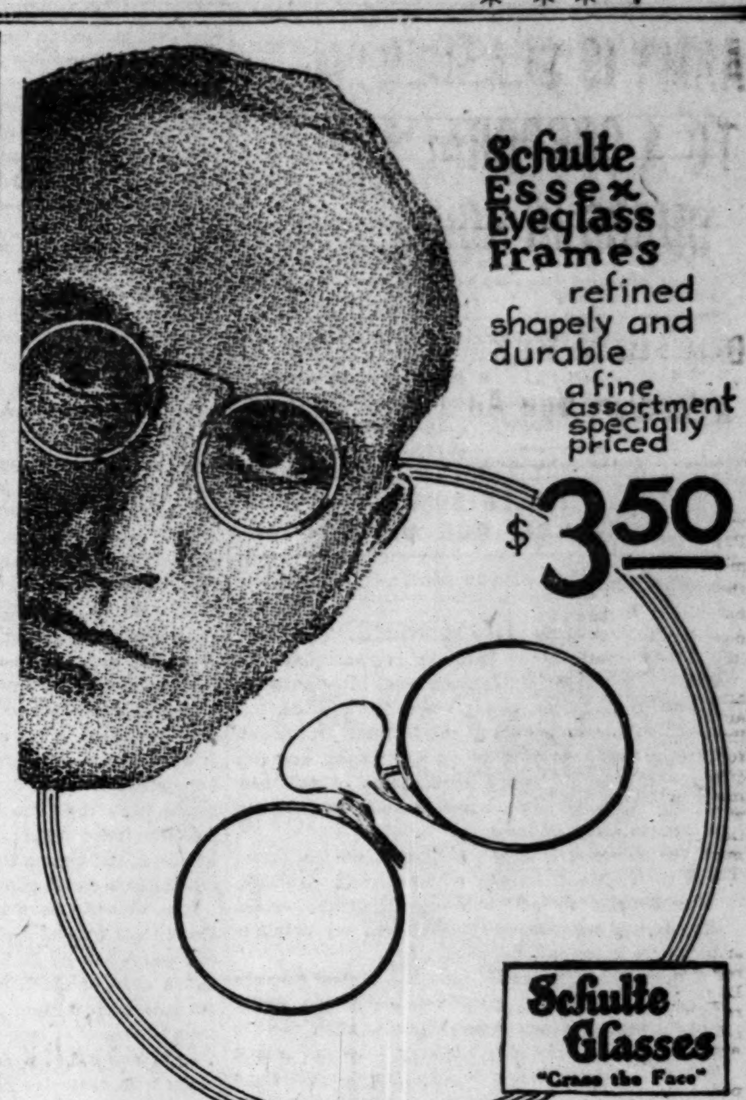

Schulte Essex Eyeglasses fit firmly without pressure. Fitted to your individual measure of your features it will give the utmost in eyeglass satisfaction.

HAVE YOUR EYES EXAMINED

A Schulte examination made without charge or obligation answers in full all your questions of sight. If glasses are advised and ordered, the results are guaranteed to satisfy you.

Four **Schulte Optical Co** Stores

108 N. State St. Second Floor, Stewart Bldg.
7 E. Adams St. Ground Floor, Republic Bldg.
17 W. Madison St. Ground Fl., McVicker's Theater Bldg.
118 S. Dearborn St. Ground Floor, Westminster Bldg.

Open Until 9:00 Every Night at 17 W. Madison St. Only

Mandel Brothers

Glove department, first floor

7,000 pairs of women's

Long silk gloves at 1.65

--'irregulars' 1-3 below 'regular'

Gloves of the same grade as in the sale which proved so extraordinarily successful a few days ago constitute this purchase from a foremost maker. Although classed as "irregulars," we can find practically no flaws in them.

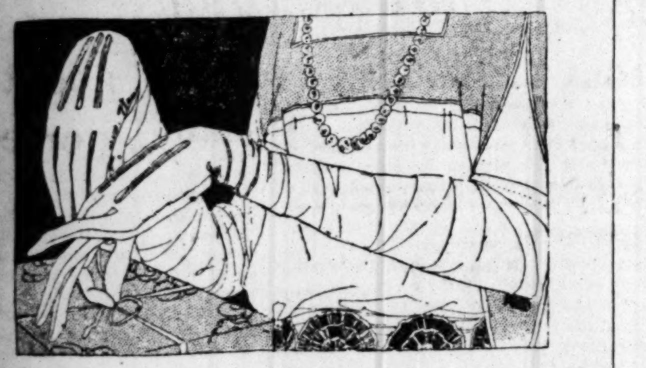

Milanese silk gloves **1.65** 16-button length

The double-tipped fingers assure long wear. In white and light colors. *First floor.*

Mandel Brothers

Shoe department, fifth floor.

Women's spring oxford ties

Ten styles **8.50** Extra special

—of patent coltskin, black or brown calfskin, cherry red Norwegian calfskin—smart for street and semi-dress, and value exceptions.

They have low and medium walking heels, plain and tipped toes, perforated and punched vamps and tops, walking and dress soles. Note the sketch. *Fifth floor.*

M. MILLER

Spring Sale of High Grade Furs

Now is an opportune time to purchase your summer furs for Easter wear. The present fur market and our desire to equalize a seasonable trade enables us to offer extraordinary values in high grade furs, some of which are listed below.

Workmen of the highest skill have contributed to the manufacture of these Fur Wraps, Coats and Neckpieces, which, at these prices, makes them values indeed.

SPECIALS

Stone Marten Chokers, $30 Per Skin
Hudson Bay Sables, $40 and up
Russian Sable Chokers, in fine selected dark colors, $150—$250
Capes, $150 up
Throws, $75 up
Foxes, all shades, $30 up
Wolves dyed into Greenland shades, $18 and up
A few genuine Black Foxes valued at $500. Now $275

Mayer Miller

187–189 North Wabash Ave.
Established 1898 Corner of Lake Phone Rand. 1768

Not connected with any other store in Chicago

KERMANS

32 North State 2nd Fl.

Novelty Pin Stripe Tailleurs

Navy Pin Stripe Tailleur, $75

The increasing preference for pin stripe tailleurs provides a timely suggestion for those who dress in best of taste.

Kermans models depict unmistakable *swagger* and derive *distinction* through *perfect shoulder and sleeve tailoring*—and are extremely LOW in pricing:

$65 $75

CARSON PIRIE SCOTT & Co

A Selling of Housewares Brings 100

China Cereal Sets, $7.95 Set

Typical of the many splendid opportunities for satisfactory selection and worth-while economy always to be found in this well-stocked section are the cereal sets featured.

Set Includes 6 Large Jars, 6 Small Jars, 1 Salt Box, 1 Vinegar, 1 Oil Cruet.

In windmill or clover leaf pattern in blue and white or bazaar pattern in blue and green. Sketched. Very low priced in this selling at $7.95 set.

Electric toasters with rack of 6-slice capacity and handle permanently fastened at top. Priced $3.95.

200 casseroles and pie servers with glass inserts and pierced nickel frames, low priced, $1.85 each.

Percolators of Aluminum in Colonial Design, 8-Cup Capacity, Very Specially Priced, $1.95.

Sixth Floor, South.

Copyright 1922 New York Central Railroad Co.

The Century—
and
The Wolverine.

The *Wolverine* via the Michigan Central rivals the *Twentieth Century Limited* for overnight service between Chicago and New York.

It arrives in New York in the morning and leaves for Chicago at the close of the business day.

For Reservations:

Telephone Wabash 4200

NEW YORK CENTRAL LINES

The Wolverine

Lv. New York	5.00 p. m.
Ar. Detroit	7.10 a. m.
Ar. Chicago	2.00 p. m.
Lv. Chicago	9.05 a. m.
Lv. Detroit	3.55 p. m.
Ar. New York	9.01 a. m.

20th Century Limited

Lv. Chicago	12.40 p. m.
Ar. Boston	12 noon
Ar. New York	9.40 a. m.
Lv. New York	2.45 p. m.
Lv. Boston	12.30 p. m.
Ar. Chicago	9.45 a. m.

NEW YORK CENTRAL

A Real Voyage of Discovery

on sheltered seas, into realms of gold, glaciers and totems—with all the comfort offered by a private yacht

1000-Mile Cruise into the Midnight Sun—fantastic fairyland—iridescent icebergs, towering snow caps, Indian totems, fjords that outrival Norway.

Five wonderful days from Vancouver, B. C., to Skagway on a palatial "PRINCESS" steamer and further north if you will, via the White Pass and Yukon Route to the mighty Yukon River. See Banff and Lake Louise, in the Canadian Pacific Rockies, on your way.

For rates and all other important information, call or write this office of the

Canadian Pacific Railway

140 South Clark Street, near Adams
Thos. J. Wall, General Agent
Telephone State 5600

All information concerning Canada furnished on request—Canadian Newspapers on File

What Doctors do for their own sore throats

"I want to congratulate you, Doctor, on the great success I hear you are having with your throat cases. I myself have attacks of inflamed throat every winter, can't seem to get rid of them. Wish you would take a look at mine and tell me what to do.

"I guess, Doctor, I will have to introduce you to Formamint—a real good throat antiseptic with which you will keep the soft tissues in an almost constant antiseptic bath, because you will find Formamint pleasant and convenient enough to use frequently. I find that the average patient will readily dissolve Formamint in his mouth every hour or so, and you know how hard it is to get them to use gargles or sprays consistently, even two or three times a day, especially children.

"Formamint tablets certainly relieve sore throats and are heading off a lot of tonsillitis for me, but I am even more interested in their prophylactic power, and so I am advising my patients to use them freely during the throat and influenza season to prevent infection."

Recommended by throat specialists, physicians, dentists and druggists.

Formamint

GERM-FIGHTING THROAT TABLETS

Formamint is our trade mark. It identifies our product. Bauer Chem. Co., Inc., N.Y.

Chicago Tribune.
THE WORLD'S GREATEST NEWSPAPER
FOUNDED JUNE 10, 1847
ENTERED AS SECOND CLASS MATTER, JUNE 8, 1903, AT THE POSTOFFICE AT CHICAGO, ILL., UNDER ACT OF MARCH 3, 1879.

All unsolicited articles, manuscripts, letters and pictures sent to The Tribune are sent at the owner's risk, and The Tribune Company expressly repudiates any liability or responsibility for their safe custody or return.

THURSDAY, MARCH 23, 1922.

"Our Country! In her intercourse with foreign nations may she always be in the right; but our country, right or wrong."
—Stephen Decatur.

THE TRIBUNE'S PLATFORM FOR CHICAGO

1—Build the Subway Now.

THE BOMBERS.

A bomb was thrown into the engine room of a plant manufacturing cabinet and interior wood work. It had been closed down for a while, but after the Landis award in the building trades settlement was reopened as an open shop and has been making the wood furnishings of the new Federal Reserve bank, which is being constructed under the Landis award.

When a man is held up or shot on the street and the assailant escapes without being identified, it is difficult to tell who committed the crime. It might have been any one from an amateur bandit to a professional criminal.

Bombing nearly always identifies a class because it reveals a motive. Bank robbers do not throw bombs into moving picture houses when picture machine operators are striking. Italian Black Handers do not throw bombs into flat buildings when there is a janitors' strike. Gamblers who have thrown bombs at each other would not throw a bomb into an interior wood work plant when there is a labor war—not unless they were hired to do it and then the crime would be higher up and where the interest was.

This general identification is on the face of about every bombing crime, and because that is so it is possible to discover and arrest the criminals. It may take time to do so, but detectives can find the men. The crime necessarily points to its source and reveals its purpose.

Detectives can get these criminals if they are really wanted, and the most dangerous criminal is not the man who throws the bomb but the men who hired him to do so. The principals in these cases do not often do the work themselves.

Probably the men who handled the bombs will be the first captured. They should be caused to tell who hired them. Then the instigators can be taken and indicted. They can be indicted in such fashion as to enable the prosecutor to try them on various charges and to continue trying them until a jury convicts.

Such cases should be assigned to such judges as the chief justice of the criminal branch knows to be unrelenting in the administration of strict justice. If the throwing of a bomb has resulted in murder, the men who hired the thrower should be indicted for murder and, if convicted, hanged. Chicago may have weakened a little since it hanged the anarchists, but it can come back again. The situation is just as bad now as it was then, and then citizens were determined to punish.

Fred Mader, president of the Building Trades council, told the city council that there would be violence. He knew what he was talking about. What he did not know was that there might be an unexpected consequence of violence.

We do not believe that law is helpless against the bombers. They have certain advantages. They have speed in automobiles. They can operate under darkness and a great many circumstances favor them. It cannot be foreseen where they will strike, but more difficult crimes have been handled by patience and determination, and gangs of criminals quite as dangerous have been broken up and punished.

The bombers can be caught and they can be sent to the rope or to the penitentiary.

THE $60,000,000 VOTE FUND.

Gov. Small, using his leave of absence from the Waukegan trial room to campaign throughout the state with his "vote for my men and get some road money" offer to the electorate, says that the Chicago traction interests are trying to destroy him. He says they get $20,000,000 loot every year by charging 8 cents car fare and they are after him to preserve it.

The best friend of excess street car fares is Len Small. The next best is Thompson. Small is heading well into his second year as governor and his administration has not cost the Chicago street car companies a penny or saved the Chicago car users a cent. His commerce commission has so conducted itself that the car users get nothing.

Street car fares should be reduced, but neither Small nor Thompson has done anything to make it possible and they have done much to make it impossible. Small says in effect that the districts which do not vote for legislators who will stand by him will wait longer for their share of the state's $60,000,000 road fund than the Chicago car users have waited for relief from the 8 and 10 cent fare. There is one thing we can say about Small. He is not beating about the bush. He is not intimating what he intends to do with the state money. He's telling it.

PORKING THE ARMY.

The proposals made by Representative Anthony of the little army men on the house appropriations committee are the most outrageous ever presented in congressional dealings with American military forces. Mr. Anthony, speaking for his faction, intends that congress shall say how the American army shall be distributed. This would be done by appropriating for certain fixed forces in the Panama Canal Zone, in Hawaii, in the Philippines, and elsewhere.

Decision as to needs would be taken away from the President, the war department, the general staff, and all military authorities. Congress would become the commander in chief of the army with respect to some of its movements.

This is partly malevolent stupidity and partly pork. A congressional idea of an army is one scattered throughout as many congressional districts as possible. The more it is injured as a military machine the better it is as a political machine. It is no good to an American congressional district if it is stationed in the Canal Zone, or Hawaii, or in any other overseas garrison. Mr. Anthony proposes, by restricting appropriations, to bring the garrisons home, where they will be of some use in political distribution.

An army maneuvers by divisions. The division is the unit which coördinates all branches and gives the infantry the technical support. An army cannot maneuver without the division unit and the division cannot operate for a long time if the branches have not been together before. The political idea is to scatter everything which the military scheme demands be kept together.

Secretary Weeks will ask President Harding to veto the appropriation bill if congress goes ahead with the scheme of usurpation of authority, and he undoubtedly will. In military affairs congress is a bad egg.

A SUBWAY—EVERYBODY'S NEED.

A TRIBUNE reporter experimented in getting from Michigan avenue to the Northwestern station in an automobile and was checked at ten traffic stops, made thirty-five gear changes, and took twenty-eight minutes for a trip which should be made in anywhere from eight to ten minutes by a careful driver not in a hurry. The cost, he estimated, was about 6 cents in the mile and a half.

With some more figuring on the number of automobiles checked in and out of the loop during the day, he estimated that downtown congestion was costing automobile users about $20,000,000 a year. That is not a certified accounting, but the loss is great and to it must be added whatever value time has for the slowed down citizens of Chicago.

Generally the subway is considered solely from the viewpoint of the street car users whose time is wasted, whose comfort is destroyed, and whose decencies are violated. They are the greatest sufferers from the transportation system, but every one who tries to get in and out of the loop, in whatever fashion, on foot, with an automobile, with a team or a truck, suffers and loses.

It is virtually as if all Chicago roads led into a swamp and that no matter in which direction a person wanted to go he had to pick his way at least half a mile, or more, over windfalls and tussocks. All this wasted time has social importance aside from the waste of money.

It is not only an economic detriment to keep roads with obstacles in them, but it is a social aggravation which has effect on the life of the city and diminishes its attractiveness to citizens and visitors.

A great city with its streets radiating from a nucleus can never avoid some congestion, but it can control it and not be controlled by it. Chicago tries to jam a traffic into the loop which no longer can be contained within it.

It will never find relief until it puts part of its traffic under ground. It may be difficult for a Chicagoan to imagine the benefits which would result from that. Car users would have rapid transportation which would increase their area of selection for homes, release them from the painful rides which they now find disagreeable experiences in each work day, and cut down the price they have to pay for transportation.

Pedestrians would find freer streets and less torment of their nerves. Automobile users would not dread the loop as a place which almost destroys the usefulness of their cars. The Chicago loop is a region which cannot be conceived as the product of a sensible people. It asserts day by day that the people who endure it are either weak minded or are not their own masters.

The city has the money to begin the subway. It has the authority to do so. We do not know what it lacks, whether it is a spine or a head.

FORD AND WALL STREET.

Henry Ford says that he will exert every resource at his command to keep the hands of Wall street off Muscle Schoals. "All I have to say is that I have great faith in the sound judgment of the American people and trust that they will not stand silent and let Wall street put anything over on their representatives at Washington."

All we have to say is that if Wall street made any such proposition for Muscle Shoals as Mr. Ford has submitted, there would not be ten congressmen with the nerve to vote for it.

RAIDING CIVIL SERVICE.

The suit of nine former civil service employés of the Lincoln park board to compel their reinstatement in positions temporarily abolished under the Thompson-Lundin-Small control of the park will be watched with interest as a source of sworn testimony upon just how far the political machine can go in breaking down civil service for its own advancement.

The sixty day appointees in the city hall have been a scandal of the Lundin-Thompson rule for years. Capable and accredited men have been kept out of jobs by this arrangement to give patronage to the political gang. In this way the city hall machine has paid its supporters and maintained itself with taxpayers' money.

So successful has the system proved from the machine standpoint that Gov. Small, in association with Thompson and Lundin, last year attempted to extend it to the state by breaking down the civil service law entirely. This effort to open the way for paying the state machine's upkeep with jobs previously under civil service rules was defeated in the legislature over Small's vigorous protests.

But a way was found for operation of the scheme on a smaller scale when Small, Lundin, and Thompson gained control over Lincoln park. According to the park employés who are now suing for reinstatement, the machine abolished their jobs, throwing them out arbitrarily after years of continuous service. This being accomplished, the jobs were re-created and filled with political hangers on.

The whole history of civil service in Chicago and in Illinois under Lundin-Thompson-Small control points to one conclusion. It is that nothing is sacred to this political machine. Custom, justice, and efficiency are alike sacrificed to political expediency. Testimony in the pending suit will be of interest and value to the voters of the city and state for the light it will shed upon such practices.

Editorial of the Day

BETWEEN AND AMONG.
[Illinois State Journal.]

The latest objection to the four power treaty is that it contains an ungrammatical term. The debate in the senate has turned to the question, should "among" be used instead of "between" in the body of this pact. This is, indeed, a most serious point and before we go further a congregation of experts in English and in grammar should be called to settle it. May it not be possible that lurking in that "between" word there is sinister Japanese and English intrigue? It may mean that Japan, England, and France are together against us and consider themselves as one; hence "between" is used advisedly instead of "among," which would distinguish all four parties as individuals. "Between" indicates two parties. In this case the two parties must be Japan, France, and England on one side and the United States on the other.

The Arizonian senator who discovered this cleverly concealed attack upon our liberties has raised himself to the very pinnacle of patriotic achievement. He is a greater man than the fellow who heard the geese cackling in Rome in time to save it from invasion.

A LINE O' TYPE OR TWO

Hew to the Line, let the quips fall where they may.

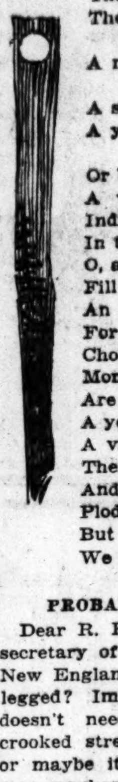

LONGING.

The setting sun fiery in the west.
The red glow, the trees' dark shadows on the pond.
A red winged blackbird rising from the marsh.
A soft breeze against my cheek.
A yellow moon above a vast expanse of wheat
Or behind a dark green pine.
A winding road.
Indian pintos startled at night
In the desert.
O, all of these and many more
Fill me, yet do not satisfy
An unutterable longing
For what—I know not
Chokes me.
Moments of exquisite pain
Are these.
A yearning for the Infinite.
A vision of what we might be.
Then back to earth
And what we are,
Plodding our way like all the rest.
But moments like these
We cannot live without. DOROTHY.

PROBABLY A RED HEAD JILTED HIM.

Dear R. H. L.: You are right. How dares a secretary of the Associated Millinery Industry of New England say that red haired girls are bow-legged? Impossible. I wonder if Mr. Sullivan doesn't need glasses. Maybe he's mixin' the crooked streets of Boston with some one's legs, or maybe it's Hootch? What's wrong with the man, anyhow? A RED-HEADED STENOG. (with straight legs).

ONE OF THEM WHAT!

R. H. L.: How cruel of Mr. Sullivan to make such remarks about the Titian haired ladies! Could it be possible he has an antipathy toward us? Ask the swains on Boul. Mich. about it. We will NOT be bow-legged!!! ONE OF THEM.

IN WHICH CASE YOU DOUBTLESS WEAR VERY SHORT SKIRTS.

Dear R. H. L.: Thanks for your generous defense. But here's a confession—mine are wrong at the knees. TEESH N.

YOU PROBABLY WANT TO CHANGE IT TO GOG.

Dear R. H. L.: Why is Olive D. so very cruel to P. D. Gog? He was impulsive about that arm business, but just look at his lovely poem, "The Snow Storm," published since then! And look at the snow it brought!

I wonder, if my name were Olive, would P. D. Gog write lovely verses to me? The name Olive would really be more suitable, I'm sure, according to the meaning of names per Doris Blake. Olive means peaceful, but my name, especially the first syllable, signifies anything but. Now, dear R. H. L., would you change your name, if you were I, to Olive the II., or just continue to be—
HELEN, THE CHESHIRE CAT?

AND WE WERE JUST GOING TO APPOINT HER GARDENER FOR THE ACADEMY.
[From the Evart Review, Evart, Osceola county, Mich.]

Married at the M. E. parsonage, Thursday morning, Feb. 3, Christ H. Snapp of Forreston, Ill., and Miss Ima Rose Bush of Evart. The Review wishes the young people a long and happy life.

MARCH.

Beware of March, she's like a fickle maid,
A careless vamp, and mistress of her trade.
Flaunting her charms for whom it may concern
She bloweth hot or cold in careless turn.
Close on the heels of frozen yesterday
Tomorrow's sun may then portend of spring;
The songs of birds may through the forest ring
And rain will come and turn the landscape gray.

Still we love March with all her changing moods,
And promises of longer, brighter days,
When we may walk by streams in waking woods
And hear the music of the thrushes' lays.
Then welcome March, for surely she doth bring
The end of winter and the breath of spring.
ORPHEUS.

LET US FLOUT THEM, JAMES!

R. H. L.: I wish to divert your attention to this:
BUY JURIES; FLAUNT LAWS.
Front page 8-col. head, W. G. N.

Flaunt—to wave or flutter slowly; to move ostentatiously; to parade obtrusively.

Which is it? Where are the laws waving and fluttering in this morning's sportive breeze? Possibly—just possibly—could it have been?—

Flout—to mock or insult; to treat with contempt; to behave with contempt; to sneer.
JAMES ADDISON.

IN SOME FAR LAND.

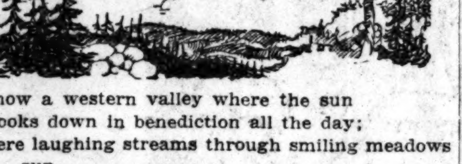

I know a western valley where the sun
Looks down in benediction all the day;
Where laughing streams through smiling meadows run—
Cool waters where the speckled fishes play!
Where pine-clad hills on every side reach up
To kiss the wonder of the skies above,
And in the jade-green circle of their cup
Enclose a world of happiness and love.
Ah! Some day, heart of mine, I'll come for you,
And take you unresistingly by the hand;
And down the sunset trail we two shall go
Until we come at last into this far, far land—
And there, beside a hidden, lonely stream
We'll raise the fairy castle of my dream!
BITTERROOT BILL.

THE EDITOR MUST BE A DOCTOR, TOO.
[From the Benton, Ill., Evening News.]

He was shot in the pit of the stomach at 8 o'clock Sunday night by Ave Lee. Drs. Austin and Vice operated upon him, and, strange as it might seem, it is said he has a chance of recovery. L. A.

CHICAGO AT DUSK.
(For the Line o' Type, by Cathal O'Byrne, the Irish poet.)

Fairy palaces builded
Above the murk and din,
Of huge blocks cut from the midnight sky
With the stars left in.

HOW MANY?
[From the Elgin Daily Courier.]

Miss Lees is from Virgil, Ill., and is attending the music school of Northwestern university, so many of her former home friends and parents availed themselves of the opportunity to hear her in concert, and drove to Elgin for the afternoon.

WILLIAM RANDOLPH HEARST welcomes war rather than the four power treaty. We looked all around while we were in France, from Havre and Brest up to Montfaucon and along the Alsace-Lorraine front, and, do you know, we never did see Bill?

MIND, this isn't saying Bill wasn't there. He must have been, of course, but for a person who loves war he kept mighty quiet. R. H. L.

How to Keep Well. By Dr. W. A. Evans.

Questions pertinent to hygiene, sanitation, and prevention of disease, if matters of general interest, will be answered in this column. Where space will not permit, or the subject is not suitable, letters will be personally answered subject to proper limitations, and where a stamped, addressed envelope is inclosed. Dr. Evans will not make diagnosis or prescribe for individual disease. Requests for such service cannot be answered.

[Copyright, 1922: By Dr. W. A. Evans.]

ON WITH THE FIGHT!

THE Kansas board of health bulletin for January carries the following quotation from Walt Whitman:

"Where the city of the healthiest father stands,
Where the city of the best bodied mother stands,
There the great city stands."

Kansas is a rural state, having no great cities in the sense of size.

I imagine Dr. S. J. Crumbine, in applying this quotation to Kansas, substitutes the word "state" for the word "city" whenever the latter word appears.

In this, the first number of his bulletin for the year 1922, Dr. Crumbine tells the people of Kansas of the improvement in their health in recent years, and prophesies for them as to their future health conditions.

Fifteen years ago their typhoid death rate was 25. It is now 8. Fifteen years from now it will be almost completely wiped off the map.

The great cities of America show even a greater reduction than do the rural districts.

Consumption at the beginning of the period caused 1,500 deaths a year, or a death rate of 114.2. Last year it caused 855 deaths, or a death rate of 48.2. However, he does not dare predict that another fifteen years will see this old enemy completely wiped out. He predicts a further reduction of 50 per cent and that should satisfy his people.

Smallpox was the fly in his ointment. A virulent epidemic across the state line in 1921 endangered his people. Many had the disease and twenty died of it.

However, there was some compensation. This virulent disease frightened 200,000 people into being successfully vaccinated, and temporarily sealed the lips of anti-vaccination nuts.

I not infrequently say that when it comes to the wholesale practice of medicine, there is no such word as failure, however much we recognize the limitations of the retail practice.

To speak by way of an illustration:

There are many cases of consumption which the attending physicians cannot cure. No one could cure any one of those cases—curing a case is the retail practice of medicine.

Nevertheless, we say consumption is curable. We prove that it is preventable. Preventing consumption is the wholesale practice of medicine.

I am willing to back up the statement that when it comes to prevention in a wholesale way, there is no such word as failure.

Dr. Crumbine cites figures to prove that between 1915 and 1921 the death rate from rheumatism has been more than cut in half, and yet how little we do toward preventing rheumatism!

Suppose we were to interest and inform the people about rheumatism to the degree that we enlighten them about consumption—what a drop there would be in the rheumatism rate!

The Metropolitan Bulletin for January informs us that in 1921 the death rates from heart disease and Bright's disease were lower than in 1920, and yet, how little work has been done in the way of preventing these two important causes of death.

Once we get the people interested and informed enough, we will see much done in the way of prevention, even though considerable changes in our customs and habits may be required.

Public health work is just beginning to embrace questions of personal hygiene.

The same bulletin tells us that the pneumonia rate was low. In fact, we learn from many sources that the unsurpassed health record of 1921 was due to good health during the pneumonia months.

If so little effort to prevent has accomplished so much, where is the limit when work for the prevention of pneumonia finds itself and gets under headway?

A JOB FOR C. CHAPLIN, M. D.

J. E. C. writes: "I would like to know what causes me to be so emotional. I go to numerous theaters every week, both movies and legitimate, and the least tense scene or spoken lines cause me to tremble from head to foot and bring tears to my eyes.

"I am not worried over anything, eat and sleep well, am 26, weigh 140 pounds, general health good.

"Was addicted to the use of cocaine, but have not used any for over a year.

"Also, I am very self-conscious, and when in a theater, if any of the actors make an error, I feel as though I were the one and even feel so embarrassed as to walk out of the theater."

REPLY.

You are moderately nutty.

You have no business going to the theater unless you will limit yourself to comedy and horse play shows.

Your care consists in training yourself in poise and emotional stability. This is a long drawnout process, requiring good sense and patience.

For one in your fix the melodrama is rank poison.

ONE THING THEY CAN'T DO.

G. N. writes: "Will you please tell me if females are ever bleeders?

"We lost a baby boy—he was a bleeder. Our doctor told us females are never born bleeders, but now a friend says she knew a girl who bled to death. They said she was a bleeder and that she died from a small cut she received in the dentist chair.

"The friend's brother being a physician made us wonder if that was so. Could I receive literature from any one on that subject, and where?"

REPLY.

1. Hemophilia (or "bleeders") only affects males. It is inherited, however, through females.

I know of no literature on the subject except technical writings intended for physicians and for students of heredity.

FRIEND OF THE PEOPLE

Letters to this department must be signed with names and addresses of the writers.

NO CITIZEN, NO VOTE.

Chicago, March 18.—[Friend of the People.]—I was born in the United States of parents of foreign nationality, who had become citizens of this country before I was born. If I should marry a foreigner, would I lose my right to vote as a U. S. citizen? I claim that as long as my folks were citizens when I was born, and I was born in this country, I am a United States citizen, and no matter whom I marry I will still have the right to vote in this country.
MISS A. B.

You are a United States citizen by the fact that you were born in this country and live here, and you have the right to vote as a United States citizen. However, when an American woman marries a foreigner she assumes the citizenship of her husband. So if you marry a foreigner you will no longer be considered a United States citizen and will not be permitted to vote.
TRIBUNE LAW DEPARTMENT.

DEDUCTIONS FOR ILLNESS.

Chicago, March 17.—[To the Legal Friend of the People.]—In the case of an employé whose salary is on a monthly basis, and is paid semi-monthly, is it legal to make a deduction from such salary account absence of say two days through sickness? If such deduction is legal, on what basis should it be made? If it is not legal, what redress has such employé?

Certain employés are paid on the basis of so much per hour and in their cases I understand it is perfectly legal to make deductions, or rather fail to make salary allowances in respect of the hours which were not worked, but it seems to me that it is an entirely different proposition in the case of an employé in receipt of a straight salary of a certain amount each month, overtime not being paid for.
P. S.

The law is not well settled as to deductions for illness. We interpret the cases to hold that an employer can deduct for absences beyond the limit that should have been anticipated as probable. If the employment in question was regarded as somewhat permanent we would say that a deduction for two days was not permissible.
TRIBUNE LAW DEPARTMENT.

SOLD FOR TAXES.

Brookfield, Ill., March 16.—[To the Legal Friend of the People.]—If I should purchase a piece of property for the payment of back taxes can I secure a clear title to it?

2. Can the original owner within a limited time regain possession of this property by paying the taxes after the property had been sold to me?

3. How many notices of the sale of property for taxes is it customary for the authorities to have sent to the original owner? B. C.

1. Ordinarily such titles are not good in themselves. The tax deed would make "color of title," so that if you went into possession and paid taxes for seven years that would give you a good title.

2. He could regain possession within the seven years, but could not clear up his title without repaying to you the money that you had outlaid.

3. It is not safe to count on receiving notice. TRIBUNE LAW DEPARTMENT.

READ YOUR POLICIES.

Chicago, March 19.—[To the Legal Friend of the People.]—Is a person belonging to more than one life insurance company entitled to death claim from each company or is there a law against taking out a life policy in two or three different companies?

Does the law allow only one policy to each person? R. G.

Depends entirely on the wording of the policy. It is common to have clauses bearing upon the taking out of additional insurance.
TRIBUNE LAW DEPARTMENT.

MEMORY TESTS *Can You Answer These?*

Answers to these questions will be published tomorrow.

1. Who wrote "The Jungle"? Who is the author of "The Jungle Book"?
2. What city is nicknamed the Crescent city?
3. Where is Northumberland? What did it originally include? Who settled it?
4. What are the seven hills that Rome is built on?
5. Name the young girl who saved the life of a prince, emigrated to the United States, and was driven back to Europe by the revolution?
6. What is the meaning of sierra?
7. Who was called "The Shakespeare of Eloquence"? By whom?
8. Whom did Freddie Welsh defeat to win the world's lightweight championship, where, when, and number of rounds?
9. Is a whale a fish?
10. What is the population of Canada?

Answers to Yesterday's Questions.

1. What is the percentage of iron in the human body? .014 per cent.
2. What was meant by the "Battalion of Death" in the great war? A fighting legion of women and girls of all classes of Russia, organized in 1917 and commanded by Mme. Botchkareva, a Russian revolutionist. They became a part of the Russian army and took part in several engagements.
3. What is the earth's "twin sister planet"? The planet Venus. Venus is 7,700 miles in diameter, the earth 8,000. Venus lies closer to the sun than we, is cloud covered and is probably a warmer, though not uninhabitable world. No life has ever been discovered there, although it may perhaps exist, astronomers say.
4. Who were the bantamweights who fought for the world's bantamweight title in 1890 and who won, where, when, and number of rounds? Jimmy Barry and Casper Leon, Barry winning at Lemont, Ill., Sept. 25, 1890. 28 rounds [knockout].
5. Where is the Elbe river and what are some of the principal towns situated on its banks? In Germany; Dresden, Wittenberg and Hamburg.
6. Where is Jefferson Davis buried? In Hollywood cemetery, Richmond, Va.
7. Who is register of the U. S. treasury? H. V. Speelman.
8. What famous French marshal was represented in the United States by a son who became an American citizen and lived in Florida? Joachim Murat.
9. On which side of a tree does the most moss grow? On the north side.
10. What was "The Battle of the Kegs"? The first use of floating "mines" in American military history. On Jan. 5, 1777, several kegs were loaded with explosives and set afloat in the Delaware river with intent to destroy the British fleet at Philadelphia. The attempt failed.

DIGGING HIS CYCLONE CELLAR

VOICE OF THE PEOPLE

Writers should confine themselves to 200 or 300 words. Give full names and addresses. No manuscripts can be returned. Address Voice of the People, The Tribune.

GOOD COMPANY.

Chicago, March 16.—The gathering up of 4,000,000 men into an army for the United States rather naturally swept in a few ardent young bolsheviks like "An Ex-Soldier from the 37th Infantry," whose letter in defense of John Dos Passos' book included the witty line, "Every statement Mr. Dos Passos makes his heroes say is the truth, and it is known to every soldier, with the exception of THE TRIBUNE, the Elks, and Guy Empey."

If I may speak for the Elks, let me say that we accept the company. My recollection of Mr. Empey is somewhat hazy; it seems that after conducting himself as a gallant soldier, publicity overtook him and to some extent injured him; yet my principal remembrance is of his soldierly conduct. THE TRIBUNE, of course, is an American institution, and therefore properly a subject for slurring by un-American writers.

I do not know that the Elks need any defense or explanation, either. What I do know is that if "An Ex-Soldier from the 37th Infantry" had been among the first thousand American wounded to return from France he would have found himself taken into their friendly arms and nursed back to health at the first completely equipped war hospital set up on American soil, the Parker Hill hospital in Boston.

Even before that, if "An Ex-Soldier from the 37th Infantry" was in France that early, his monotonous and dangerous hours in the trenches were relieved by the ministrations of the Salvation Army. And the Salvation Army got to France, and was maintained there by the influence and voluntary contributions of Salvation Nell's Big Brother Bill.

If since the war "An Ex-Soldier from the 37th Infantry" has been in need, he may have found the Elks' lodge in his town the one warm, welcome place open to him. He may even, though I am sure his ingratitude has not extended this far, be one of the unobligated ex-service men to whom the Elks have made 600,000 loans since they came from the war. LLOYD MAXWELL,
Marshalltown, Ia., B. P. O. Elks' Lodge 312.

FIFTY-FIFTY.

Chicago, March 16.—A few days back I read a news item in THE TRIBUNE telling of a raid on the Plymouth hotel. It stated that the men were released on bond and the women held for medical examination. Why, might I ask, didn't they hold the men for examination also?
(MRS.) E. G. HOFFMAN.

"LET'S BUILD THE SUBWAY NOW."

Chicago, March 19.—Why doesn't some one write a popular song entitled "Let's Build the Subway Now"? Perhaps after everybody gets to singing it our city administrators may get to see the light.
C. S. CHERPECK.

SURFACE CAR HYGIENE.

Chicago, March 19.—I have been wondering why the patrons of the surface lines have not complained about the following filthy habit through your valuable paper, since surely I am not the only person who has seen it done time and again.

The street car people have their signs up in the street cars, "No spitting allowed in the cars," but what of the motormen who open the car door, thus using the step for a cuspidor? I ride on the street cars and on different lines every day, and not a day passes but what I see some motorman or other open the car door, which, as you know, drops the step, and spit out. It would be impossible from where he stands to escape the step, the filth being wiped up by the dresses or overcoats of the unconscious passengers. C. E. R.

A DEEPER STUDENT'S VIEW OF EDUCATION.

Chicago, March 16.—"A Student" needs further study. The common fallacy known is that of "The exceptional case is the regular rule." Each man he cited was exceptional. Will he say that Harding, Hughes, etc., would be holding Al Jolson's job if they had been "wise" enough to forego their education? Most of us would not have been like Jim Jeffries or Mary Pickford even if we had remained in blissful ignorance. What would that illustrious bunch of men he named have been if they had received no education? Why did he not compare all the educated men with all the uneducated men? If "Student" has any figures here is one [illegible] is interested. I quit a $65 a month [illegible] (pretty good for a kid way back in those days), went through college. Pull [illegible] $5,000 per year now in these hard times. I know one an education helped [illegible] one my wife is greatly interested [illegible]. Wonder if Student ever heard of anything besides dollars? "There's an eternal difference between making a living and making a life." MORE STUDENT.

THE WASHINGTON PRIZE ESSAY.

Chicago, March 19.—It is impossible for me to say what criterions swayed the judges in the much heralded essay contest on George Washington.

While giving full credit to the literary value of the effort which won the [illegible] prize, I would think that literary make-up ought not to be the sole basis for such a decision.

The essay was completely out of proportion. It emphasized only the faults of the man, not conscious personal failings [illegible] if viewed with correct historical [illegible] and it noted not at all his virtues [illegible] genius.

If this lack of perfection in the character of our country's father was brought out in connection with his altruism, patriotism, self-sacrifice, and valor, [illegible] to show how men of "clay" can reach the heights, there would be less cause for complaint.

It is to be regretted if such is the conception of Washington that is being pictured to our students of today.
A WASHINGTON DEVOTEE.

THE GIRLS WIN.

Chicago, March 20.—I was very much impressed with the excellence of the prize winning essays on George Washington, written by grammar and high school students of several different states, which appeared in the Sunday edition of THE TRIBUNE. What I note with special interest, however, was that most of the prize winners were girls; in fact, the great majority, even the grand prize essay being written by a girl. What's the answer? Is the average girl a better scholar than the average boy?

Whatever the results, I think it is an excellent idea to inaugurate a contest of this kind. It beats a "beauty" contest by a mile every time.
LYDIA STRUHADLA.

THEY MOST GENERALLY ALWAYS COME BACK.

Chicago, March 21.—We have been so disgusted with your Sunday edition as a whole that we ordered it stopped a few months ago, but have started in again, but we are far from being satisfied with it, and many of our social and business friends complain about it as we do. You are to be commended for slight improvement in the rotogravure section, starting a few weeks ago. We also appreciate and enjoy the picture gallery on the last page of the second section of your daily edition.

Please do not regard this criticism from the standpoint of knocking—I trust it may be constructive, having hastened to make it for at least ninety days.
SAMUEL H. BLOCH.

HAPPY FOR THE MOMENT

[From Punch (Copyright).]

Professor (absent-mindedly, to dentist): "Not too short, please."

E CELLAR

EOPLE

0 words. Give full name ... ddress Voice of the People ...

R STUDENT'S VIEW OF EDUCATION.

March 16.—"A Student ... er study. The commone... wn is that of "The exce... is the regular rule." Eve... d was exceptional. Will ... arding, Hughes, etc., we... Al Jolson's job if they h... " enough to forego the ... Most of us would not ha... n Jeffries or Mary Pickfo... had remained in bliss... What would that illustrio... en he named have been ... ceived no education? Wh... ompare all the educated m... uneducated men? If "St... ny figures here is one w... I quit a $65 a month j... for a kid way back in th... through college. Pull do... ar now in these hard tim... an education helped—t... e is greatly interested i... Student ever heard of any ... dollars? "There's an ete... e between making a livin... a life." MORE STUDENT.

HINGTON PRIZE ESSAY.

March 19.—It is impossib... ay what criterions sway... n the much heralded essay ... eorge Washington.

... full credit to the literary ... effort which won the fir... I think that literary makeu... be the sole basis for suc...

was completely out of pr... mphasized only the faul... ot conscious personal faul... th correct historical sens... not at all his virtues an...

of perfection in the cha... ountry's father was brough... tion with his altruism, pa... -sacrifice, and valor, an... men of "clay" can reac... there would be less caus...

egretted if such is the co... hington that is being pl... tudents of today. WASHINGTON DEVOTEE.

E GIRLS WIN.

rch 20.—I was very mu... th the excellence of th... essays on George Washing... y grammar and high schoo... veral different states, which ... he Sunday edition of THE ... hat I note with special in... er, was that most of the ... were girls; in fact, the ... y, even the grand prize ... ritten by a girl. What's ... Is the average girl a bet... an the average boy?

e results, I think it is a... to inaugurate a contest of ... beats a "beauty" contest ... y time. LYDIA STRUHADLO.

GENERALLY ALWAYS OME BACK.

rch 21.—We have been so ... your Sunday edition as ... ordered it stopped a few ... ut have started in again ... from being satisfied with ... of our social and business ... in about it as we do. You ... nended for slight improve... otogravure section, start... s ago. We also apprecia... picture gallery on the ... e second section of your ...

ot regard this criticism ... point of knocking—I trust ... tructive, having hesitated ... at least ninety days. SAMUEL H. BLOOM.

MENT

oo short, please.

TWO LITTLE GIRLS TESTIFY AGAINST "TEX" RICKARD

New York, March 22.—Two little school girls testified today before the jury trying Tex Rickard on a charge of assaulting Sarah Schoenfeld, 15, that the sports promoter had improperly conducted himself with them, that he had given them money on each such occasion, and more than once had offered them wine.

One of the witnesses was Sarah, the other her 12 year old chum, Nellie Gasko. Sarah was on the stand about four hours, and throughout a long cross-examination she kept to her story of having been assaulted five times by Rickard in two neighboring apartments just off 5th avenue on 47th street.

Nellie said she was present in another room on four of these occasions, that Rickard had tried to attack her once, but that she then escaped him. He told her, she said, to watch out and see that Sarah didn't go around with other fellows.

Sarah was asked by Rickard's lawyer, Max D. Steuer, if she hadn't considered Mr. Rickard's act as a terrible thing, and she replied affirmatively.

"Why did you go back to a man who had done such bad things to you?"

"I wanted some money off of him,' Sarah replied.

She told of having divided with her mother the sums received from Rickard. Then the promoter's lawyer brought out that Rickard had lent his influence to the mother's effort to have a son released from jail in Wisconsin by writing a letter to the governor of that state.

Rickard, one arm crooked against the back of his chair, the other held up against his chin, gazed straight at both girls while they were testifying. Hundreds loafed in the corridors to watch Rickard as he entered and left the courtroom from and to his cell in the Tombs. A few score men were permitted to enter. The two witnesses were the only ones of their sex allowed to attend.

Business Luncheon for Anne Morgan

MISS ANNE MORGAN.

Chicago bankers and business men will hold a noonday luncheon in honor of Miss Anne Morgan of New York City, daughter of the late J. Pierpont Morgan, next Monday in the red room of the Hotel La Salle. Miss Morgan will arrive in Chicago from Minneapolis Sunday morning on a tour of the country in the interest of the American committee for devastated France.

Sunday evening Miss Morgan will issue an appeal over the radiophone to the thousands of fans in this vicinity from station 9 T. C., Wrigley tower, conducted by Thorne Donnelley.

Mrs. Frederick D. Countiss, chairman of the women's reception committee, has issued invitations to a luncheon to be given for Miss Morgan Tuesday afternoon at her Lake Shore drive home.

The bankers and business men's luncheon is in charge of J. Clarke Dean and the following committee:

A. Barthelemy (French consul), J. Ogden Armour, A. G. Becker, Walter L. Brewster, Rush C. Butler, John Deere Cady, A. Sheldon Clark, William C. Cummings, Gen. Abel Davis, Charles W. Folds, Harold G. Foreman, Oscar G. Foreman, Howard Gillett, Leroy A. Goddard, Edward Hines, D. F. Kelly, Spearman Lewis, Edward R. Litsinger, Silas J. Llewellyn, Albert H. Loeb, Harold F. McCormick, Robert McDougal, Joseph E. Otis, Charles Piez, George F. Porter, Frederick Rawson, E. F. Rosenbaum, E. S. Rosenbaum, John A. Spoor, Frank B. Stone, Charles H. Swift, John R. Thompson Jr., Melvin A. Traylor, Judge Daniel P. Trude, Herman Waldeck, Frank O. Wetmore, Lawrence Whiting, Philip Wrigley.

Miss Morgan is also planning to meet the Boy Scouts of Chicago at a mass-meeting to be arranged later.

ALDERMEN NEAR FIST FIGHT, BUT THEY'RE HALTED

ALD. KAINDL.

Aldermanic courtesy in the city council was shot to pieces yesterday in a session which ended with three aldermen hanging to the coat tails of Ald. Edward J. Kaindl, who had started across the chamber to "clean up" Ald. Sheldon W. Govier.

Govier had asked that his signed charges against Russell J. Poole, secretary of the council committee on living costs, be referred to a special committee. Ald. Kaindl had moved that the charges be referred to the living costs committee.

"My charges were steamrollered by a subcommittee appointed by Ald. Kaindl and I don't want them to go back to that committee again," Ald. Govier shouted.

"You didn't have enough manhood to come before our committee and substantiate your charges," Ald. Albert hurled at Govier.

"I charge that Poole is a cheap grafter and that he tried to conspire with me to steal the taxpayers' money," Govier yelled back.

On the vote there was a roar of "yeas" in favor of the Kaindl motion and only a few nays. That aroused Ald. Govier's anger and, turning toward Ald. Kaindl, thirty feet away, he shouted:

"You fear a fair investigation. I wouldn't come before your committee. The charges may stay there. You are all conspiring to protect a cheap grafter."

"You can't tell me I'm protecting a cheap grafter and get away with it," bellowed Ald. Kaindl, starting to pull off his coat and rushing at Ald. Govier.

With Govier doubling up his fists and shouting "Let him come on" Ald. Mulcahy, Albert, and McDonough plucked Kaindl by collar and coattails and brought about an armistice.

WEATHER for Spring Exposition: Very pleasant on the 4th floor

MARSHALL FIELD & COMPANY
The JUVENILE WORLD

FOR BOYS AND GIRLS AND THEIR PARENTS

Spring Exposition Number
VOL. III
SPRING · 1922

The 4th Floor — The Juvenile Floor

The Problem of Dress for Girls

FOR GIRLS, our Spring Exposition is not only to show the Prettiest Fashions, but to help solve the problem of dress, which seems to have become so very complicated in these swift-moving days of conflicting tastes and standards.

Some schools have adopted uniforms, to get around the desire for sophisticated clothes which seem to have appealed so strongly to many girls of late; and so we have become headquarters for School Uniforms.

But, "dressing like every one else" does not appeal to every youngster, especially not to those in their teens, nor to those who have already found out how pretty pretty clothes can make them.

Pretty clothes we have—in the smartest, most attractive, most charming styles becoming to youth; simple in line and in every way appropriate for girlhood.

Our Spring Exposition in the Girls' Room, 4th Floor, brings this out most pleasantly.

In the Exposition are Girls' Cape Dresses, Suits, Knicker-sports Costumes, Taffeta and Pongee Dresses for Easter, Original Designs in Hand-made Frocks, Blouses, Ginghams, Embroidered Wool Cantons, Knit and Eponge Frocks, and Coats.

Our Spring Exposition and the Boy Problem

ARE BOYS' trousers to be straight at the knee, like lads of fashion on the continent wear, or, are they to be knickers?

Are boys to continue to wear three-quarter wool socks, or are they going to go back to those long, long-legged black hose that cover the knee and that are always wearing out there—particularly at this time of the year when a fellow plays marbles—and are always getting full of holes no matter what season? (You know how it is with trees to shin and fences to climb.)

Also, what about belts? If belts are stitched they can't be lost. At the same time, what boy would be out of style if it is not the style to have belts stitched? Here's a point both boys and mothers will be glad to have settled for them.

Then there are questions pertaining to pockets, materials, overcoat lengths and such points of masculine interest to be taken into consideration.

The Spring Exposition in the Boys' Room, 4th Floor, is very interesting. It answers all your queries about what a boy will wear this season. It shows the new things in boys' togs for school, country club, sea shore, and camp.

There's no Boy Problem here—leastwise not in clothing.

"New-Hat" Time

IT'S color that gives our Millinery Section so much lightsomeness this Spring—Periwinkle, Dandelion Yellow, Jade Green, Apple Green, Tangerine, Copen, Tile Blue and Copper.

The shapes are roll brim, floppy brim, tam-like and sailor.

Becomingness of shape and becomingness of color are all that matter.

Girls' and Juniors' Millinery, 4th Floor

Our Spring Exposition for Baby Girls

FOR THE VERY WEE, the Spring Exposition shows the cunningest sort of Bonnets, all hand-made with shirrings and wee ruffles, fitting close to the face.

For little 2 to 6-year olds, are new Easter Frocks with Hats to match, new Play Dresses with Play Hats, and new Silken Coats—all in colors as lovely as the Spring Flowers they are playing they represent.

Almost everything for tiny girls has Bloomers. Bloomers seem more conspicuous than usual, because little skirts are shorter.

Infants' Room, 4th Floor

Our Spring Exposition for Baby Boys

SO DADDY CAN THINK of him as his great big boy and not a baby any more, we have little Trouser Suits still not too grown up for tiny boys, 2 to 4 years old.

But so mother can keep him for her baby just as long as she can, the new little Suits we have for little boys are very much embroidered.

The Trousers are a bit shorter this season than last, and the waist line a bit higher. Mannish Polos and Tweeds are to be had; also, other attire without ruffles or unnecessary bows.

Infants' Room, 4th Floor

About Headgear

FOR older boys, the Spring Exposition shows soft, stitched Polo Hats, like the boy's in the large, center picture.

For older boys, there is also a display of Caps in bright-hued wools with enormous visors and large tops.

For little boys are Roll-brim Polo Hats like the one above.

Boys' Room, 4th Floor

WALK-OVER
Kangaroo

Soft as kid-skin
Very pliable—adjusts readily to foot

Wears like calf
Does not scuff, split or crack open

Shines like patent
Has a natural gloss
Takes a high polish

$10

The "ARCHFIT" (No. 2142), genuine Kangaroo leather.

A man's boot, built for men who insist upon dignified appearance and comfortable fit.

The combination of roomy fore-part and snug-fitting heel and instep make this Walk-Over a favorite with discriminating men all over the civilized world.

"Walk-Overs are good shoes"

Spring Boots and Oxfords, $6.50, $8 and $10.

Walk-Over

105 So. State
(Near Monroe)
14 So. Dearborn
(Hamilton Club Bldg.)

Motor Making Oils Express An Ideal.

Discovery and development of the famous Cabin Creek oil fields in West Virginia, yielding the highest grade crude the world knows, gave Pure Oil Company its standard of quality. It made Tiolene lubricants possible.

In the acquisition of other oil producing properties throughout the country, the company has proved the singleness and constancy of its policies respecting high grade. Its command of the cream of American crudes is an outstanding achievement in oil production, and Tiolene lubricants are the result.

No less discriminating has Pure Oil been in the development of its remarkable refining properties and their strategic location with relation to consumer requirements. There are seven of these refineries with large capacity and every facility for manufacturing quality oils.

Thirty-five hundred miles of pipe lines serve these refineries, connecting with ten thousand oil wells. More than two thousand tank cars link these plants with a Coast to Coast distributing and marketing organization having two hundred units of storage and supply.

With its great pride of product built on a foundation of such physical strength, its Tiolene motor oils can only reflect the ideals of quality. There would have to be better crudes—and nature has not produced them—better facilities—and man has not devised them—to make better oils.

THE PURE OIL COMPANY
McCormick Bldg., Chicago

Midnight Special to St. Louis

The last train to leave Chicago 11:45 Midnight
Earliest arrival St. Louis 7:28 Next Morning

Complete Pullman train—Reclining Chair Cars and the last word in Pullman Steel Sleeping Cars. Cafe Lounge Car—superb service. Midnight lunches and breakfast.

The Only Line Operating Five Daily Trains to St. Louis

Leaving Chicago 10:15 a. m.; 12:15 noon; 6:30 p. m.; 9:00 p. m.; 11:45 midnight.

Chicago & Alton RAILROAD

The Shure-Vent Air Valve

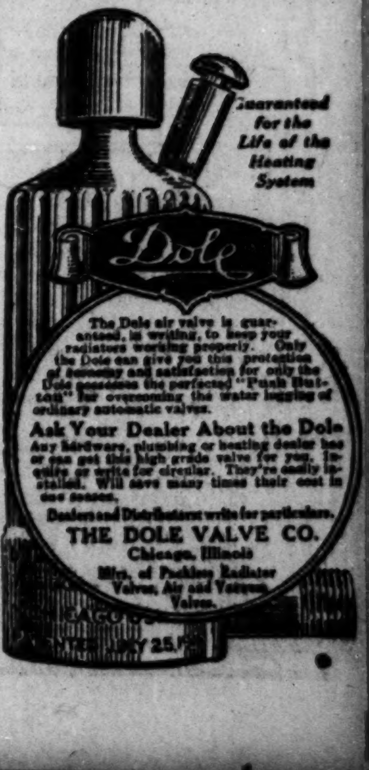

The Dole air valve is guaranteed, in writing, to keep your radiators working properly. Only the Dole can give you this protection of economy and satisfaction for only the Dole possesses the perfected "Push Button" for overcoming the water logging of ordinary automatic valves.

Ask Your Dealer About the Dole
Any hardware, plumbing or heating dealer has or can get this high grade valve for you. Inquire or write for circular. They're easily installed. Will save many times their cost in one season.

Dealers and Distributors write for particulars.

THE DOLE VALVE CO.
Chicago, Illinois
Mfrs. of Packless Radiator Valves, Air and Vacuum Valves.

SUBWAY SEEN AS ONLY REMEDY FOR TRAFFIC DELAYS

Experts Find Flaws in All Other Plans.

Day after day as you squander time and money in threading the traffic labyrinth in Chicago's loop, it may interest you to know that transportation facilities in the congested district are approximately 30 per cent efficient, and that lack of a subway make them so.

Traffic experts easily disclose the seat of the transport trouble. They point out that the average loop street is 48 feet wide. Allowing 8 feet leeway for each motor vehicle using the street gives running room for six lines of cars. Operation of street cars cut down the width by two vehicles. Parked cars on both sides of the street cut off two more, leaving running room for only two lines of vehicles. Operation of six moving vehicle lines is set as the traffic standard for a city of 300,000 population, according to traffic engineers. The Chicago loop allows an average of two moving lines for more than 3,000,000 people.

Subway Only Hope.

Authorities have abandoned all hope of relieving loop congestion without the aid of a subway, street double decking or like construction plans.

The city traffic survey just completed shows that every street in the loop exclusive of Michigan and Jackson boulevards, carries practically the same density of traffic. Thus the usual method of relieving congestion in other cities, the designation of one way streets, one way turns at intersections, and traffic segregation, is impractical.

"What would be the use of diverting traffic from say State street to Wabash or Dearborn, or from Washington street to Madison or Randolph, when all of these streets are choked with traffic which is practically the same?" demanded R. F. Kelker, engineering expert, who directed the last count.

Left Turn Necessary Evil.

"We traced the route of an imaginary passenger car the other day to various points of destination in the loop and found that it would have to traverse an extra mile and a half if the suggested 'no left turn' regulations were authorized for several of the loop intersections. Chicago's traffic facilities make left hand turns a necessary evil, even though they do interrupt traffic at intersections."

Traffic students fail to see where the proposed automatic traffic controls can remedy congestion. In the general traffic mess, they declare that the traffic police can handle the situation best at individual intersections by keeping vehicles moving as fast as possible.

Facing Stone Wall.

In a typical five hour working day the late traffic count showed that 2,893 cars east bound turn at the various intersections of Washington street, while 2,392 east bound cars make the turns. At the same time 2,803 east bound cars were making the loop turns and 3,360 west bound vehicles were scattering through the loop from Jackson boulevard. A total of 59 cars were passing along Michigan avenue, between Jackson and Adams, during the same period.

The experts agree that they are facing a stone wall in the search of any known remedy for congestion. The subway now, they declare, is the one practical solution.

HELD ON BURGLARY CHARGE.

George Carson, 930 North La Salle street, was held to the grand jury yesterday in the South Clark street court in bonds of $4,000 on a charge of burglary.

$1 JURY'S AWARD TO MISS FRENCH AFTER ROW STOPS

[Picture on back page.]

One dollar for a broken heart and wounded feelings. Such was the answer of a jury yesterday to the suit of Miss Ethel Jay French for $50,000 damages from John Wood Brooks Ladd, former secretary of the Amalgamated Metals company, now bankrupt, whom she declared "had used her body, mind, and left her a physical wreck" despite his alleged promise to marry her.

The unusual verdict followed the impassioned appeal of Attorney Charles E. Erbstein, who, answering the plea of Attorney Perry Patterson, counsel for Ladd, for "simple justice for Ladd," begged the jury "to tear the bandage from the eyes of Justice and reveal Ladd as a human vulture by awarding Miss French the full amount of damages she asks, $50,000."

Row Penetrates Courtroom.

After receiving their instructions from Judge Pam the jury at nearly noon retired to their room to weigh the evidence laid before them. Apparently no two jurors had received the same impression from the testimony presented, as heated argument, in which all twelve seemed to be participating, was heard behind the door, and Judge Pam was forced to caution the jurors to be more quiet in their deliberations.

At about 3:30 yesterday afternoon a message from the jurors was received by Judge Pam asking that a transcript of certain portions of the testimony be given them.

Judge Pam denied the request.

Only Lawyers Hear Verdict.

Neither Ladd nor Miss French was present in the courtroom when the verdict was read. Miss French, who collapsed five times during the progress of the trial, had been taken to her home, earlier in the day, on the verge of a complete physical breakdown. Both were represented by their counsel.

"We won, and that is all that counts," commented Attorney Erbstein after hearing the verdict read. "This is complete justification for all the acts of my client, and it shows that the jury believed that all she did was right."

Augustana League Holds Annual Banquet and Meet

The Rev. John Timothy Stone, rector of the Fourth Presbyterian church, was the principal speaker last night at the annual banquet and meeting of the Augustana league at the Auditorium hotel. Dr. Stone's subject was "Everyone at Work for Christ." A program was presented by Jennie Ekblom Peterson, soprano, Elmer Hallberg, also a vocalist, and Ebba Sundberg Lennstrum, reader.

CORNS

Lift Off with Fingers

Doesn't hurt a bit! Drop a little "Freezone" on an aching corn, instantly that corn stops hurting, then shortly you lift it right off with fingers. Truly!

Your druggist sells a tiny bottle of "Freezone" for a few cents, sufficient to remove every hard corn, soft corn, or corn between the toes, and the calluses, without soreness or irritation.

The Edward Wesley Co., Cincinnati, O.

"You get the Job"—

Moral—use

2 IN 1 Shoe Polish

Keep Your Shoes Neat

F. F. Dalley Company of New York, Inc. Buffalo, N. Y.

THE TIRE COMPETITION OF TOMORROW

THERE has been more advance in the *art of tire making* in the past five years than in almost any other one thing.

That so many of these advances *originated* with the makers of U. S. Tires is perhaps aside from the point.

The concern of the car-owner himself is how *he* is going to benefit.

* * *

If tire manufacturers make no attempt to outrival each other in *quality*, where does the tire user get *his* consideration?

The makers of United States Tires urge upon *everybody*—manufacturer and dealer alike—a *new kind* of competition.

Let us compete for more and more *public confidence*.

Let us compete for higher and higher *quality*.

Let us compete for *still more dependable* public service.

This has been the developed U. S. Policy over a period of many years.

Today at present prices U. S. Tires are the biggest money's worth any motorist ever rode upon.

For the production of United States Tires there is erected and operating the greatest group of tire factories in the world.

A leadership that has recorded itself with the public. The outstanding example of what faithful quality and sound economy can do when it is patient enough to prove itself to a whole nation.

United States Tires are Good Tires

Copyright 1922 U. S. Tire Co.

U. S. Royal Cord Tires

United States (US) Rubber Company

Tire Branch, 1222 Michigan Avenue

Armstrong's Linoleum

for Every Floor in the House

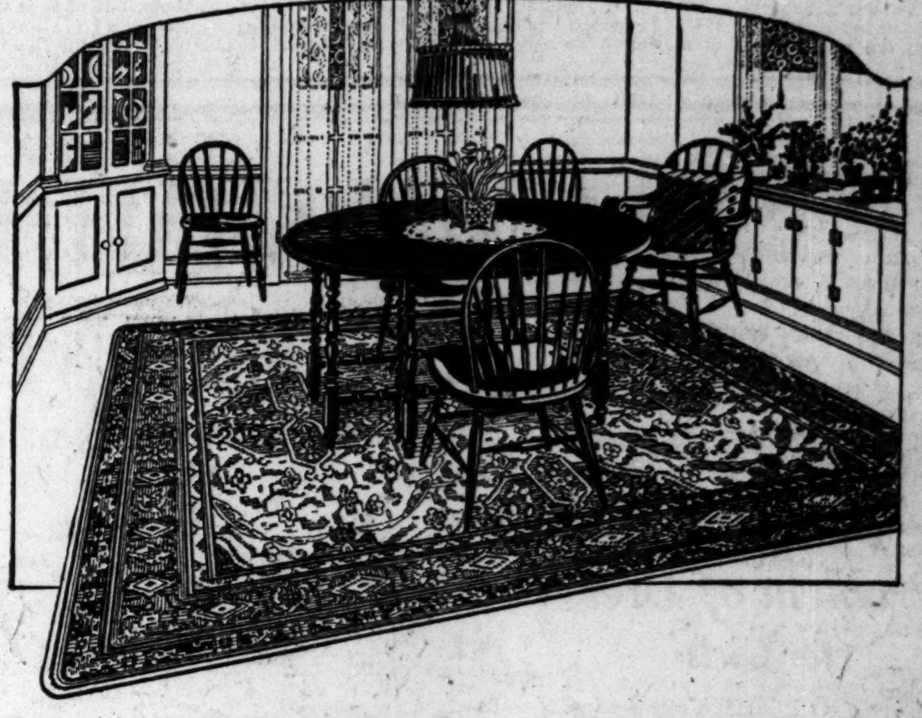

Linoleum Rugs are handsome and save housework

RUGS of Armstrong's Linoleum are colorful and durable. They are waterproof and can be washed. A damp rag and a little soap will remove all traces of spilled grease.

Dust and dirt are removed instantly. The rug lies flat on the floor. Its weight keeps it where you want it. It is a protection as well as a decoration to the floor.

Armstrong's Linoleum Rugs are specially suitable for use in bedrooms, kitchens, hallways, nurseries, and dining-rooms.

These rugs can be supplied in four sizes up to 9x12 feet. They are made in a pleasing choice of beautiful printed patterns, also an inlaid design, the colors running through to the back.

Any good furniture or department store can show you Armstrong's Linoleum Rugs. They are delivered in substantial pasteboard containers with the edges and corners protected from injury.

To be sure you are getting the genuine Armstrong's Linoleum Rugs, look for the burlap back with the Circle "A" trademark.

All Armstrong's Linoleum Rugs are guaranteed to give satisfaction.

Our booklet, "Armstrong's Linoleum Rugs," shows colorplates of many distinctive designs. It will be sent free on request.

ARMSTRONG CORK COMPANY, LINOLEUM DEPARTMENT
Lancaster, Pennsylvania

Chicago Office: 1206 Heyworth Bldg.
Phones Central 6126 and 1214

Look for the CIRCLE "A" trademark on the burlap back

(A)

Do You Think You Are Terribly Overworked?

YOU probably can do twice as much work as you do now and feel all the better for it. Read "Outwitting Our Nerves," the most cheerful, the most easily helpful, the most readable, the most amazingly successful health book published in years. A book for everybody.

OUTWITTING OUR NERVES

By JACKSON, M. D., and SALISBURY

26th Thousand. Price $2.50

"Outwitting Our Nerves" is published by The Century Co., 353 Fourth Ave., New York City, and is sold by all bookstores.

Subscribe for The Tribune.

The *DIET* during & after INFLUENZA

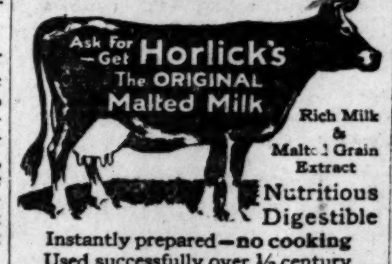

Rich Milk & Malted Grain Extract

Nutritious Digestible

Instantly prepared—no cooking

Used successfully over 1/3 century

Get Ask for Horlick's

Avoid Imitations & Substitutes

CHICAGO WOMEN THINK

They keep posted. They make their husbands leave THE TRIBUNE at home every morning so they can keep posted. And their husbands get other TRIBUNES at the corner stand.

Better Than Calomel

Thousands Have Discovered Dr. Edwards' Olive Tablets Are a Harmless Substitute.

Dr. Edwards' Olive Tablets—the substitute for calomel—are a mild but sure laxative, and their effect on the liver is almost instantaneous. These little olive-colored tablets are the result of Dr. Edwards' determination not to treat liver and bowel complaints with calomel.

The pleasant little tablets do the good that calomel does, but have no bad after effects. They don't injure the teeth like strong liquids or calomel. They take hold of the trouble and quickly correct it. Why cure the liver at the expense of the teeth? Calomel sometimes plays havoc with the gums. So do strong liquids. It is best not to take calomel. Let Dr. Edwards' Olive Tablets take its place.

Headaches, "dullness" and that lazy feeling come from constipation and a disordered liver. Take Dr. Edwards' Olive Tablets when you feel "logy" and "heavy." They "clear" clouded brain and "perk up" the spirits. 15c and 30c.

OLIVE TABLET CO., Columbus, Ohio

Subscribe for The Tribune.

BRENNAN TELLS IGOE'S WARD OF SULLIVAN'S HOPE

Defends His Candidates of Regular Democrats.

How the promises of the late Roger C. Sullivan were kept after his death and how the carrying on of his plans for uniting the Democratic party threw the burden of leadership upon the shoulders of George E. Brennan were told last night by Mr. Brennan in a speech at an overflow meeting of the Thirty-fifth ward regular Democratic club.

This was one of less than ten public speeches Mr. Brennan has made in all his years of politics. It is the only one of this campaign, he declared. He said he had come to the home ward of James T. Igoe, leader of the "Citizens'" Democratic ticket, to defend the integrity of the Democratic slate made up by the ward committeemen; to render an account of his stewardship; to refute statements made of him, and to point out dangers confronting Democrats if the entire slate is not nominated.

Given Rousing Greeting.

Chairman Edward J. McCabe introduced Mr. Brennan as "our leader, the successor of Roger Sullivan." Mr. Brennan was given a tumultuous greeting.

"I seek no political preferment," Mr. Brennan said. "I seek not the leadership of our great party. I wish only to help. I was counted a friend of Mr. Sullivan.

"Just before his death he told me of his hopes for a united party, how he wished to gather under one winning banner the so-called Harrison and Dunne Democrats and his own friends. He asked me to aid in fulfilling his promises. Because I have done so, instead of following my own inclinations, I have lost many friends.

Wants Democrat for Mayor.

"I am a business man. I want the next mayor of Chicago to be the leader of the Democratic party here and I do not want to be mayor.

"I want to say here, where 'Jim' Igoe is best known, that I enjoy the friendship of Woodrow Wilson, that he has sought my advice and not only followed it but thanked me for it. Igoe condemns me for my interest in the Democratic party, calls me a boss. Wilson commends me, calls me friend. I'm glad it's that way."

Mr. Brennan then calculated on the effect of a break in the regular slate and said:

"Jarecki has a fight for county judge; Zender has a fight for Probate court clerk; Schwartz has a fight for board of review; Cermak has serious opposition. Suppose they should be defeated. The ticket would then look like this (calling off the names), twelve Irish and two Jews for the fourteen major county offices. What would then happen? What would happen if the Poles controlled the primary and left all the Irish off? What would the Thirty-fifth ward do?"

POLITICAL NOTES

Miss Frances E. Spooner, 213 East 44th street, was the last candidate to file for nomination for the full term Municipal court judgeship. She went under the wire at 5 p. m. as a Republican candidate. John R. Philip withdrew as a candidate for the Fisher vacancy. Late arrivals were Richard S. Martin, Republican, for the new four year term, and Morris J. Drezner, Anthony J. O'Malley, John J. Byrne, and Patrick T. Harrington, for the full six year terms on the Democratic ticket.

William J. Healy, sanitary district trustee, withdrew yesterday as a candidate for Republican state committeeman from the Sixth district. His withdrawal leaves the contest between George B. Arnold, director of labor in Gov. Small's cabinet, and Farlin H. Ball, allied with Senator McCormick's Oak Park friends.

Mrs. Myrtle Tanner Blackledge, candidate for the Republican nomination for county commissioner, has been indorsed by the Women's Roosevelt Republican club.

In a statement issued from his headquarters in the Briggs house last night, State's Attorney Crowe said: "Increasing evidence of the alliance among Deneen, Litsinger, Thompson, Lundin, and Laubenheimer is seen in the indorsement of 'Diamond Joe' Esposito, the only Deneen member of the new county central committee, by a cabinet officer of Mayor Thompson, Louis P. Piquet, city prosecutor."

Members of the Board of Trade and business men who for years have been associated with William R. Parker, Republican candidate for renomination for Criminal court clerk, will be among guests at a reception to be given for him at Brundage headquarters in Hotel Sherman from noon until 3 p. m. today. Miss Helen Bennett, Mrs. Emily W. Dean and Mrs. Gertrude G. Lieber, candidates for county commissioners, will assist Mr. Parker in receiving.

Charles Ringer, Republican candidate for county treasurer, was honor guest last night at a birthday dinner given by 100 of his friends at the Hyde Park hotel.

The Twenty-third Ward Warren G. Harding club announces a reception Saturday at Brundage headquarters in Hotel Sherman for Ald. Thomas O. Wallace, candidate for sanitary district trustee. Mrs. Arthur Meeker is chairman of the committee.

HINT OF SENILITY IN 'PROF'S.' NOTE ANGERS EDISON

Madison, Wis., March 22.—A letter written by Prof. W. A. Scott, director of the course in commerce at the University of Wisconsin, to Thomas A. Edison, in which he declined to answer questions asked by the inventor on money matters, and "implying," according to Mr. Edison, "senile decay because of my asking them," has been sent by Mr. Edison to members of the University of Wisconsin regents, with the suggestion that the professor was "very discourteous."

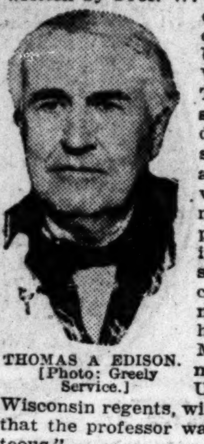

THOMAS A EDISON. [Photo: Greely Service.]

Mr. Edison says in a letter to President E. A. Birge of the university, that he had written to seventeen persons, including Prof. Scott, asking that they answer questions he submitted in his proposed changes in the currency system of the nation.

Prof. Scott today declared that quotations from his letter were not the things he had written.

LET there be a package in your desk. When four o'clock fatigue gradually creeps upon you, putting heavy brakes on your energy —pull out your refreshing, healthful DROMEDARY DATES.

The personal package— 10 cents everywhere.

DROMEDARY DATES

On Sale NOW

THE HILLS BROTHERS COMPANY, Lake and Market Sts. Telephone Main 916

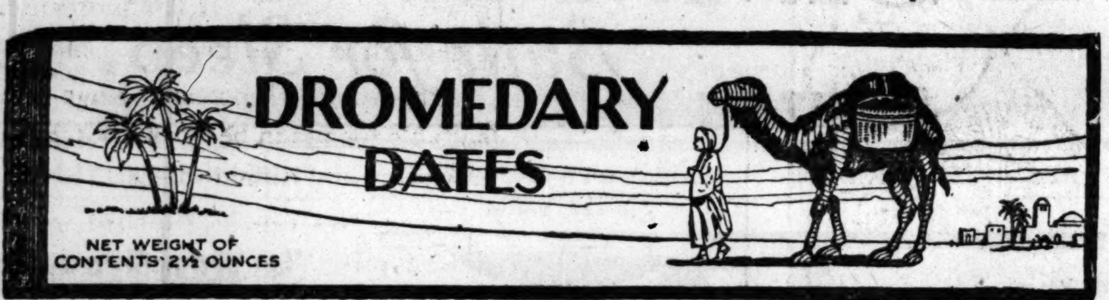

A Mortgage on Light

WHENEVER you switch on an electric light you are adding to the steady flow of revenue into one of the nation's most stable industries.

You may decide to give up your automobile or buy another make, change your tailor or do without a new suit, change your butcher, your grocer, sell your house and move to another part of the city, but it is hardly conceivable that you will decide to do without electric light.

For this reason the earnings of well managed electric light and power companies show a steady increase each year, with little if any fluctuations. The users of electric light and power, according to recent estimates, have doubled in the last five years.

When you buy properly safeguarded bonds of a sound and well-managed electric light and power company you are, in effect, securing a mortgage on the light for the community it serves.

Bonds for Safe Investment—In common with all business institutions, the Harris Trust & Savings Bank is harmed directly or indirectly by unwise speculation and "wildcat" promotions. In a series of advertisements of which this is the *Sixth*, we are trying to picture to the public, out of an experience of 39 years, what we have found to be *safe investments*.

BOND DEPARTMENT

Harris Trust & Savings Bank

Organized as N. W. Harris & Co. 1882. Incorporated 1907
HARRIS TRUST BUILDING, CHICAGO

Harris, Forbes & Co. *New York* | *Harris, Forbes & Co., Ltd.* *Montreal* | *Harris, Forbes & Co., Inc.* *Boston*

Dress up your home with Neponset savings

IN the rooms where the most wear comes—and *that* means in the rooms where the most *work* comes—as every home-keeper knows to her daily sorrow.

Dining room, living room, kitchen—for those rooms no other floor covering is so practical and economical. They save so many hours, so much annoyance, so much back-breaking work. Because *they are so easily cleanable.*

The dust and dirt that comes from you never know where. The foot-marks of little feet. The spots and stains that appear, no matter how careful you are; With a Bird's Neponset Rug underfoot, they're gone in a jiffy, cleaned instantly. Once lightly over with a damp mop, and dirt, spots and stains disappear, before you could say "Jack Robinson."

From the smooth printed felt-base surface of these beautiful sanitary rugs, the marks of wear and tear are wiped away as easily as you'd wipe a raindrop from a window. And they're beautiful rugs. They're the modern idea of floor-coverings. They last, too. Their life is phenomenal.

And, glad tidings of great joy to the pocket-book, their cost is next to nothing. A Bird's Neponset Rug is a Bargain Buy. You never bought as good a rug for as little money.

Come in and see them. The new Spring patterns are ready.

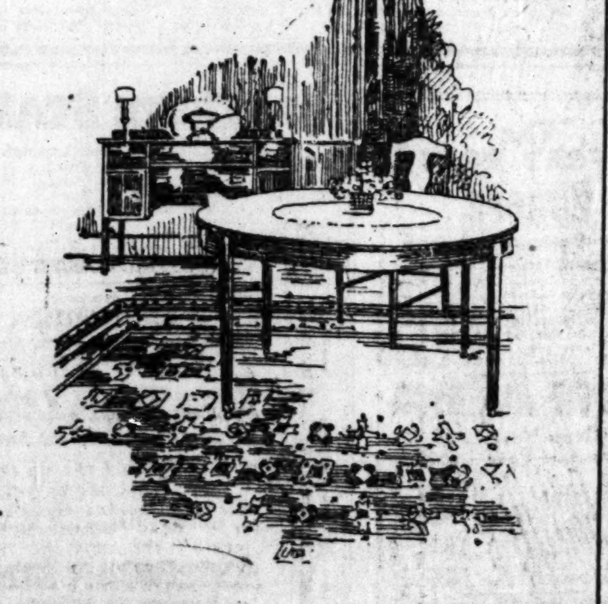

The Fair	Mandel Brothers
Hillman's	Rothschild & Co.
Becker-Ryan & Co.	Leiter Bldg. Stores
	People's Store of Roseland, Inc.
Wieboldt's Dept. Store (two stores)	S. Rosenbaum & Co., Evanston

And at Dealers Throughout the State

Note: Space will not permit the names of all authorized Neponset Rug dealers.

Be sure to insist on Bird's when buying floor covering

See

Pages 78 and 79

The Saturday Evening Post

Today

Remarkable Truths Contained Therein

EDUCATIONAL

BRYANT & STRATTON BUSINESS COLLEGE

(Established 66 years)

Offers Courses in:

Shorthand — Accountancy
Typewriting — Comptometer
Salesmanship — Business English
Bookkeeping — Forceful Speaking
Secretarial Courses

Call, write or phone for catalog

116 S. Michigan Ave. Phone Rand. 1375

LEARN TO WRITE SHOW CARDS

Ten-week course of evening classes now forming. The instructor is an expert, engaged in actual advertising and illustrating. Offered by correspondence also. Partial scholarships for ex-service men. Call and visit a class free, or write or telephone Central 6787 for descriptive folder T-6, specifying whether you are interested in the evening or home study course.

YMCA BUSINESS SCHOOL 19 S. La Salle St., Chicago

Preparatory School

For Law, Medical, Dental, Pharmacy, and other professional schools; for entrance to colleges and universities; for teachers' examinations and all other examinations requiring a high school equivalent.

The Balfour Johnstone School
1314 Garrick Bldg., 64 W. Randolph St.

GOOD POSITIONS FOR GREGG GRADUATES

Shorthand, Secretarial and Bookkeeping Courses. Start a day or evening course now. Send for Catalogue today. Phone Rand. 6040.

GREGG SCHOOL
6 N. Michigan Ave., Chicago, Ill.

ROSTELL & WEBSTER
Oratory Speech College

Learn Convincing Talk, Poise, Speechmaking. Call, write 116 S. Mich. Ave., Tel. 0878 Rand.

METROPOLITAN BUSINESS COLLEGE

Fourteen Schools in Chicago & Suburbs
37 S. Wabash Ave. Rand. 2294.

"Stammering, Its Cause and Cure," is the title of a 288-page cloth-bound book which we will send free to any stammerer. BOGUE INSTITUTE FOR STAMMERERS, 3783 Bogue Bldg., 1147 N. Illinois St., Indianapolis.

Sandstone Camp Green Lake, Wis.

Five hours from Chicago. Eleventh season. Three camps. Girls 8 to 24. Thirty counsellors. All camp activities. Address ESTHER G. COCHRANE, 3722 Pine Grove Ave., Chicago. Tel. Graceland 8078.

BE A BUSINESS WOMAN

Not An Untrained Clerk—Attend the Comptometer Adding and Calculating Machine School. Address Principal, 33 S. La Salle St. [Tel. Monroe 2580.] Felt & Tarrant Mfg. Co.

EDUCATIONAL

WIRELESS

AMATEUR COURSE

Special evening class for amateurs now offered. Practical instruction in principles of radio electricity and simple code practice. Learn how to build and install a telephone and telegraph station and receive broadcasts from K. Y. W. [Westinghouse] station. Instructor, former radio inspector, now supervising commercial work. Partial scholarships to ex-service men. Class limited to twenty-five students. Low cost. For new descriptive folder T-7 call, write or phone Central 6787 now.

YMCA TECHNICAL SCHOOL
19 S. LaSalle St., Chicago

FILING

A Paying Vocation

DAY AND EVENING CLASSES
REASONABLE TUITION
Call, Telephone Main 3068, or write Director, Miss Irene Warren
Chicago School of Filing and Indexing
THE GLOBE-WERNICKE CO.
168-170 West Monroe Street, Chicago

COMMERCIAL ART

The Largest Commercial Art Organization in the world, teaches you a practical course.

Get facts before enrolling in any school. Send 4c for special book. Address Dept. 4.

MEYER BOTH COLLEGE OF COMMERCIAL ART
Michigan Avenue at 20th Street, Chicago

Rag Jazz in 20 Lessons

"Learn to Play the Christensen Way." Beginners or professional. Booklet free. Piano, saxophone, violin, voice, banjo, mandolin, guitar, uke, pipe organ, all instruments.

CHRISTENSEN SCHOOLS: 20 E. Jackson, Harrison 5670; 526 S. Western, West 1311; 1010 Belmont, Lake View 0604; 718 W. 63d, Englewood 3493; 2602 Milwaukee, Albany 3167.

MECHANICAL DENTISTRY

An interesting, well paid professional trade for men and women. Taught day or evening, three to ten months. No educational requirements. Ethical school. Send for Bulletin A. McCARRIE SCHOOL OF MECHANICAL DENTISTRY
34 West Lake Street, Chicago

LEARN FRENCH
Spanish, English, German, Italian, etc., at the
BERLITZ SCHOOL
Auditorium, 56 E. Congress St. Harr. 6302.

Home-Study Business Courses

Write, call or telephone (Randolph 5528)

LaSalle Extension University, 118 S. Michigan Ave., Chicago
The World's Largest Business Training Institution

American College of Physical Education. Co-educational. Ask about special advantages of winter terms. Second semester opens February 7th. Department T, 4200 Grand Blvd., Chicago.

Moser Shorthand College

Enrolls Only High School Graduates

NATIONAL KINDERGARTEN AND ELEMENTARY COLLEGE

Dept. 88, 2944 Michigan Blvd., Chicago, Ill.

EDUCATIONAL

STAMMER NO MORE

Re-education the key. My remarkable book, "How to Stop Stammering," mailed free. Make no mistake. Talk with me. Trial lesson free.

The Hatfield Institute, 109 N. Dearborn St., Chicago

EVELYN ACADEMY **GOWN DESIGNING**

Day and Evening Classes. Also Instruction by Appointment. 59 E. Adams St. Room 404 Phone Harrison 1421.

COYNE SCHOOL Electricity, Drafting, Day and Evening. Booklet free. Call or phone Central 2134. 74 EAST ILLINOIS STREET

EDUCATIONAL

Wetomachek Camps for Girls

POWERS LAKE, WISCONSIN

Under the Management of The Chicago Normal School of Physical Education. Junior and Senior Camps. July and August. For girls ages 9 to 22. A strong force of trained counselors. References required. Write for booklet. Registrar, Box T, 5026 Greenwood Ave., Chicago, Ill.

GREER COLLEGE Auto, Truck, Tractor, Aeroplane Engineering. Day and Evening Classes. Booklet free. Call or phone Calumet 2837. Dept. 6, 2026 S. Wabash Ave.

Make Up Your High School Work
MAYO PREPARATORY SCHOOL
1620—431 S. Dearborn St., Chicago

MORE THAN FIFTY WITHDRAW FROM PRIMARY RACES

BY E. O. PHILLIPS.

Withdrawals of primary petitions filed up until midnight with County Clerk Sweitzer went far toward clearing the field of candidates for county offices, legislative nominations, and for places on the Republican state committee.

More than fifty withdrawals were filed before 5 p. m., yesterday being the last day for withdrawals.

The net result of the withdrawals up until 5 p. m. gave these results:

County judge—The Democratic contest is between Edmund K. Jarecki, Regular, and John J. Rooney, Citizens. Frank S. Righeimer is unopposed for the Republican renomination.

Sheriff—The Democratic fight is between James M. Dailey, Regular, and John E. Traeger, Citizens. Gilbert W. Krug and M. J. Klobuchar remained as primary contestants. The Republican battle is between Harry C. W. Laubnehieimer, Deneen, and Peter M. Hoffman, Crowe.

County clerk—Robert M. Sweitzer is unopposed for the Democratic nomination. The Republican contest is between Robert E. Barbee, Deneen; Carl W. Zepp, charged to the Crowe forces, in the 27th ward, and Berger H. Loman, service men's organization candidate.

Board of review—Ald. Ulysses S. Schwartz, Democratic Regular, is opposed by James M. Slattery, Citizens; John R. Gorey, Frank J. Walsh, and Henry Rosenthal. The Republican battle is between Edward R. Litsinger, Deneen, and Adolph B. Magnus, Crowe.

Board of assessors—M. K. Sheridan, Regular Democrat, is opposed by William F. Burns and James R. Quinn. Assessor George K. Schmidt, Brundage-Crowe, will be fought by August F. W. Siebel, Deneen.

Criminal Court Clerk—John P. Gibbons, on the regular Democratic slate, is opposed by Harry Hildreth Jr., Citizens. The present clerk, William R. Parker, indorsed by the Brundage-Crowe organization, will battle with Frank Palmbla, slated by Deneen.

County Treasurer—Treasurer Patrick J. Carr is without a Democratic opponent. The Republican show down between Wallace G. Clark, Deneen, and Charles Ringer, Brundage.

Probate Court Clerk—The Democratic fight is between Henry A. Zenderz, Regular; John S. Clark, Citizens; Henry Gierman and George Langan. John F. Devine, incumbent, re-slated by Deneen, is opposed by John F. Tyrrell.

President of County Board—Democratic contest is between Anton J. Cermak, regular, and Daniel Ryan. Six others are in the race. The Republican contenders are Charles S. Peterson, indorsed by Deneen and Brundage, and William Busse, Crowe.

Probate Judge—Judge Henry Horner is opposed for the Democratic renomination by John W. Beckwith on the Citizens' slate. The Republicans have four candidates headed by C. Arch Williams on the Deneen list, the others being William H. Fish, William Schulze and Jerome J. Crowley.

Genuine

Aspirin

WARNING! Say "Bayer" when you buy Aspirin.

Unless you see the name "Bayer" on tablets, you are not getting genuine Aspirin prescribed by physicians over 22 years and proved safe by millions for

Colds, Headache, Rheumatism
Toothache, Neuralgia, Neuritis
Earache, Lumbago, Pain, Pain

Accept only "Bayer" package which contains proper directions.

Handy "Bayer" boxes of 12 tablets—Also bottles of 24 and 100—Druggists.
Aspirin is the trade mark of Bayer Manufacture of Monoaceticacidester of Salicylicacid

Fox Brothers
Limited

of Somerset, West of England, are noted for their FLANNELS—Blues, Grays and Whites. Plain and Silk Decorated, for Every Day or Sport Wear. Drop in and see them—at any of our Three Stores.

7 N. La Salle St.
71 E. Monroe St.
314 S. Michigan Ave.

Jerrems

Graham's Original LEMON SKIN WHITENER Soap
Contains Real Lemon Juice

WOMEN'S CLUBS in every State took such a large part in exposing the conditions of the Mattress industry—that Simmons Company's announcement of fine, *sanitary* Mattresses met with instant nation-wide response.

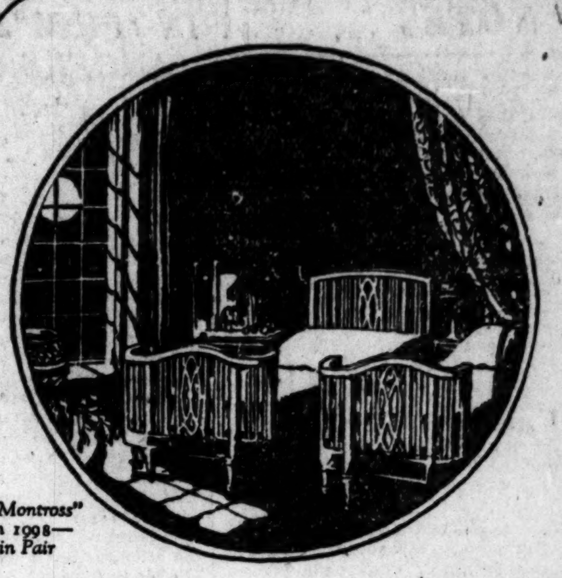

The "Montrose" Design 1098—in Twin Pair

The Simmons Label guarantees you mattresses *built for sleep*. Entirely of pure, clean, *new* kapok or cotton. *Sealed* dirt-proof and germ-proof in *carton roll*. No "renovated" materials.

Your choice of *five styles*—distinguished by Labels of different *color*—at a popular range of prices—

Purple Label
Blue Label, Green Label
Red Label, White Label

A Service due the American Public

Today Simmons can give the public a *complete sleeping unit*. Beds, Springs and Mattresses, each built to fit the other—all *built for sleep*. In this way, you secure a *real* guarantee of sleep satisfaction.

SIMMONS COMPANY
NEW YORK ATLANTA CHICAGO KENOSHA SAN FRANCISCO MONTREAL
(Executive Offices, Kenosha, Wis.)

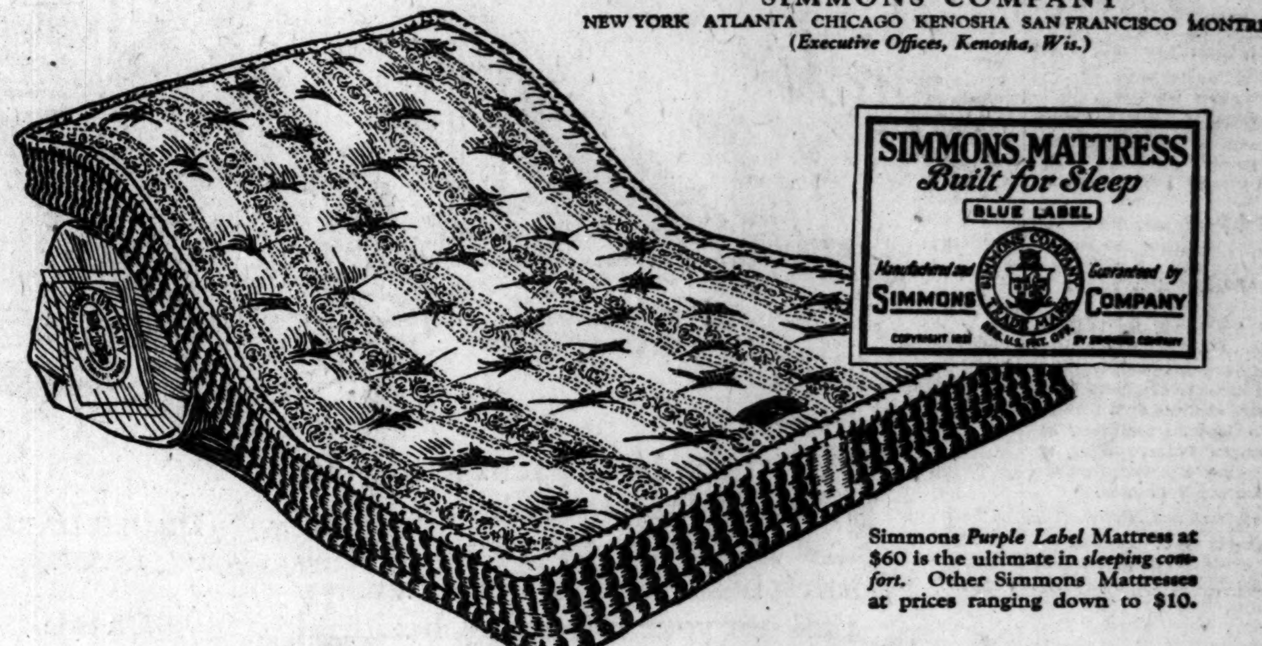

Simmons *Purple Label* Mattress at $60 is the ultimate in *sleeping comfort*. Other Simmons Mattresses at prices ranging down to $10.

Look for the Simmons Label

SIMMONS BEDS
Built for Sleep

FREE BOOKLET ON SLEEP: Write us for "Sleep and its Environment"

© 1922 Simmons Company

He wasted the time of 39 printers

DO you pay for this?

A letter was recently sent to 39 printers in different cities, asking for an estimate on the same job.

Every one of these printers was expected to devote time to figuring out a competitive bid on this one job.

All this costs so much money and is so unnecessary.

Most catalog and booklet printing is done with the idea of helping the sale of goods. To lose sight of this idea means to lose sight of the purpose of your printing.

If you do not keep the purpose of your printing in mind, how can you expect the printer to keep it in mind?

If you both forget that the purpose of your printing is to sell goods, you are not likely to get the kind of printing that makes sales.

Better paper makes for better printing, and better printing makes for better selling.

S. D. WARREN COMPANY, Boston

Warren's Standard Printing Papers are sold by

J. W. Butler Paper Company
221 to 229 West Monroe Street, Chicago
Telephone: Franklin 5800 (Private Exchange to all Departments)

better paper
better printing
better business

WARREN'S STANDARD PRINTING PAPERS

Warren's Standard Printing Papers

To help you in planning direct advertising, we shall be glad to send you copies of an interesting series of booklets entitled, "Making It Easy to Plan Printing."

RESORTS—FOREIGN
Ocean Travel.

NEW S.S. PITTSBURGH

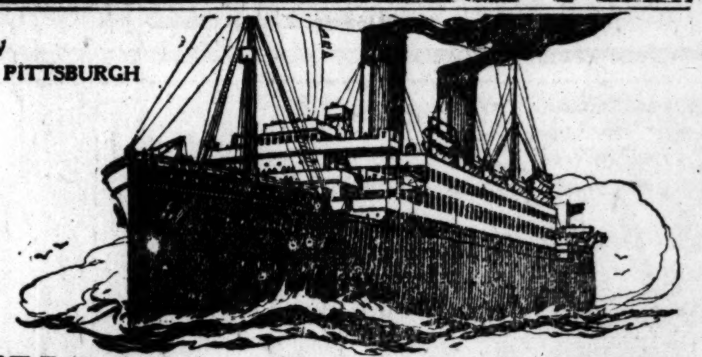

WHITE STAR LINE
PHILADELPHIA - - - LIVERPOOL
via QUEENSTOWN

S.S. PITTSBURGH, the splendid new 16,600 ton oil-burning Liner that will ply with the popular "Haverford" on this well-known route, is 601 feet long, is replete with every modern and luxurious appointment and embodies numerous of the important features of the famous "Olympic." The Lounge, Reading Room, Smoke Room and Gymnasium are on the Promenade Deck and are commodious and lavishly equipped. The great Dining Room is on the Middle Deck and has tables for four or larger parties. The Pittsburgh is a marvel of graceful beauty and stanch seaworthiness.

Both these great, comfortable steamships will carry Cabin and Third Class Passengers, a service that is successfully meeting a present day demand and which actually exceeds the de luxe ocean travel accommodations of previous years. Excellent enclosed cabin accommodations also for Third Class.

HAVERFORD...May 2 *June 13 July 22
PITTSBURGH........ *June 22 *Aug. 31
* via Boston

WHITE STAR LINE
AMERICAN LINE — RED STAR LINE
INTERNATIONAL MERCANTILE MARINE COMPANY
F. C. Brown, Western Passenger Mgr., 14 N. Dearborn St. Phone Randolph 6954
J. D. Roth, Gen'l West. Freight Agent, 327 So. La Salle St. Phone Wabash 3580

RED STAR LINE
Moderate Rates to EUROPE

Antwerp for Continental Points

Antwerp, with its main railway connections radiating in all directions, is the chief gateway to Europe. The Red Star Line carries you to this great port at a moderate rate, yet with every travel comfort and service that appeals to the experienced transatlantic passenger.

Large, steady, modern ships with spacious, beautifully decorated public rooms, wide promenade decks, roomy, comfortable staterooms. Constant personal attention and Red Star cuisine which meets every demand of the most particular appetite.

Book early and secure just the rooms you want.

New York Plymouth Cherbourg Antwerp
KROONLAND ....April 1 May 6 June 10
LAPLAND ....April 8 May 13 June 17
FINLAND ....April 22 May 27 July 1
ZEELAND ....April 29 June 3 July 8

International Mercantile Marine Co.
F. C. BROWN, Western Passenger Mgr. 14 N. Dearborn St. Phone Randolph 6954
J. D. ROTH, Gen'l West. Freight Agent 327 So. La Salle St. Phone Wabash 3580

CUNARD ANCHOR ANCHOR-DONALDSON
Passenger and Freight Service
N. Y. to Cherbourg and Southampton
MAURETANIA ..Apr. 4 Apr. 25 May 16
AQUITANIA ....Apr. 11 May 2 May 23
BERENGARIA ...May 30 June 20 July 11
New York to Plymouth, Cherbourg and Hamburg
CARONIA ....Apr. 8 May 13 June 17
Pannonia ....April 18 ....
N. Y. to Queenstown and Liverpool
ALBANIA [new] ..Apr. 1 ....
CARMANIA ......Apr. 19 May 17 ......
SCYTHIA [new] ...Apr. 26 May 24 June 21
SAMARIA [new]..May 10 June 7 July 5
N. Y. to Londonderry and Glasgow
COLUMBIA ....May 27 June 24 July 22
ALGERIA ....June 14 July 15 Aug. 25
New York to Londonderry, Liverpool and Glasgow
CAMERONIA [new]..............April 6
Boston to Londonderry, Liverpool and Glasgow
ALGERIA ....April 20
ASSYRIA ....May 24 July 6 Sept. 15
Boston to Queenstown and Liverpool
LACONIA [new]..May 3 May 31 June 28
Portland, Me., to Halifax and Glasgow
CASSANDRA ....March 30
SATURNIA ....April 13
Montreal to Glasgow
CASSANDRA ......May 5 June 2 June 30
SATURNIA ......May 19 June 16 *July 14
ATHENIA ......*June 23 July 21 Aug. 18
*Also calls at Moville, Ireland.
Montreal to Liverpool.
ALBANIA ......May 6 June 10 July 15
TYRRHENIA ....May 20 June 24 July 29
AUSONIA ......July 8 Aug. 12 Sept. 16
Montreal to Plymouth, Cherbourg and London
ANDANIA ....May 13 June 17 July 22
ANTONIA ....May 27 July 1 Aug. 5
Only Canadian Steamship Line Calling at an Irish port.
COMPANY'S OFFICES, CUNARD BLDG., S. W. Cor. Dearborn and Randolph Streets
Telephone Central 2050

PERSONALLY CONDUCTED PILGRIMAGE EUCHARISTIC CONGRESS
To Be Held in ROME
May 25, 1922
Special Sailing from Montreal, Quebec, by the CANADIAN PACIFIC SS MONTREAL, MAY 6 DIRECT TO NAPLES
Minimum Rate $850
All Expense Tour Including Pilgrimages to the Principal Shrines in Italy and France.
Full Information from
R. S. ELWORTHY
General Agent Passenger Dept.
40 No. Dearborn St., Chicago

AUSTRALIA
HONOLULU, SUVA, NEW ZEALAND
The Well Equipped Royal Mail Steamers "MAKURA" (13,500 tons), Apr. 14 June 16 Aug. 18; "NIAGARA" (20,000 tons), May 19 July 21 .... Sail from Vancouver, B. C.
For fares, etc., apply Can. Pacific Railways, 140 So. Clark St., Chicago, or to Canadian Australasian Line, Winch Building, 741 Hastings St., West, Vancouver, B. C.

RESORTS AND HOTELS

Going to Minneapolis? Stop at THE CURTIS HOTEL
The largest and newest Minneapolis Hostelry. Every room with private bath.
Rates—One person, $2.00 to $3.00
Two persons, $3.00 to $4.00
Others en suite.

The TRAYMORE ATLANTIC CITY
World's Greatest Hotel Success

RESORTS—FOREIGN
Ocean Travel.

Intercontinental Transports Limited
WEST ST. JOHN, N. B., TO LONDON
S.S. "Bilbster" ....April 14th
MONTREAL TO LONDON
S.S. "Wisley" ....May 6th
S.S. "Hastings County"........May 20th
WEST ST. JOHN, N. B., TO HAVRE AND BORDEAUX
S.S. "Lisgar County"........April 7th
S.S. "Brant County"........April 21st
MONTREAL TO HAVRE AND BORDEAUX
[illegible]rey County"..........May 12th
[illegible]isgar County"..........May 27th
[illegible] ST. JOHN, N. B., TO ST. JOHN'S, NFLD.
S.S. "Mapledawn" ....April 13th
For Freight and other information apply
J. C. RANDALL
Export and Import Agent
404 Merchants Loan and Trust Bldg. CHICAGO
CANADA STEAMSHIP LINES, Limited
General Agents
TORONTO MONTREAL

LAMPORT & HOLT LINE SOUTH AMERICA
THE WORLD'S GREAT GARDEN
Rio de Janeiro, Montevideo and Buenos Aires
Regular sailings by luxurious passenger steamers of 21,000 ton displacement, especially designed for travel in the Tropics. Company's office, 42 Broadway, New York. Any Steamship or Tourist Agent or R. Neidlinger, 112 S. Dearborn St., J. S. Lowitz, 312 South Clark St., General District Agents.

RESORTS—FOREIGN
Ocean Travel.

UNITED AMERICAN LINES, INC. JOINT SERVICE WITH HAMBURG AMERICAN LINE
New York to Europe
De Luxe Service
TO PLYMOUTH, BOULOGNE, HAMBURG
By New American Flag Steamers
Resolute May 2, May 30, June 27
Reliance May 16, June 13, July 11
Regular Service
TO HAMBURG DIRECT
Sailings every Thursday, by the popular steamers Mount Clay, Mount Carroll, Mount Clinton, Hansa, Bayern, Wuerttemberg, with special cabin and improved third class accommodations.
UNITED AMERICAN LINES, INC.
156 N. La Salle St., Chicago

French Line
NEW YORK—HAVRE—PARIS
Rochambeau ....Mar. 28 Apr. 27 June 1
La Lorraine ....Apr. 1 ....
Paris ....Apr. 5 Apr. 28 May 24
Chicago ....Apr. 6 May 11 June 15
France ....Apr. 12 May 10 May 31
La Touraine........Apr. 22 May 25 June 29
La Savoie........May 6 June 10 July 15
NEW YORK—VIGO [Spain] HAVRE
LA BOURDONNAIS..............April 15
CHAS. KOZMINSKI, Gen. Western Pass. Agt.
139 N. Dearborn St. Phone Central 5232
C. A. SULLIVAN & CO.,
General Western Freight Agents
Webster Building, Chicago

RESORTS—FOREIGN
Ocean Travel.

FURNESS-BERMUDA-LINE
Special Easter Trip
Palatial S. S. "FORT ST. GEORGE" leaves N. Y. Apr. 8—Arrives N. Y. Apr. 15
Sailings Twice Weekly
From N. Y. Every Wed. & Sat. Tickets good on either steamer.
S. S. "FORT VICTORIA"
Twin-screw, 14,000 tons displacement.
S. S. "FORT HAMILTON"
Twin-screw, 11,000 tons displacement.
Write for attractive inclusive rates.
FURNESS BERMUDA LINE
34 Whitehall St., N. Y.
Jas. P. Robertson, 111 W. Jackson Blvd. Wabash 2383 or Any Tourist Agent.

Swedish American Line
S. S. "STOCKHOLM"
From New York
April 18, May 27, July 8
S. S. "DROTTNINGHOLM"
From New York June 10, July 29
Direct Service New York-Gothenburg Short Route to Scandinavia, the Baltic States and Germany. Delightful Tours to the Land of the Midnight Sun and the European Continent. Through rates. Superior Accommodations and Cuisine.
Gen'l Passenger Office, 70 E. Jackson St.
Telephone Harrison 5168

Send for Booklet on ITALY to
Italian State Tourist Dept.
281 Fifth Ave., at 30th St., N. Y. C.

Scandinavian American Line
DENMARK - NORWAY - SWEDEN
Passenger Office, 117 N. Dearborn-st., Chicago

RESORTS—FOREIGN
Ocean Travel.

CLARK'S CRUISES BY C. P. R. STEAMERS
Clark's 3rd Cruise, January 23, 1923
ROUND THE WORLD
Superb SS "EMPRESS of FRANCE"
18481 Gross Tons, Specially Chartered
4 MONTHS CRUISE, $1000 and up
Including Hotels, Fees, Drives, Guides, etc.
Clark's 19th Cruise, February 3
TO THE MEDITERRANEAN
Sumptuous SS "EMPRESS of SCOTLAND"
25000 Gross Tons, Specially Chartered
65 DAYS CRUISE, $600 and up
Including Hotels, Fees, Drives, Guides, etc.
19 days Egypt, Palestine, Spain, Italy, Greece, etc.
Europe stop-overs allowed on both cruises.
Europe and Passion Play Parties. $400 up
Scott's Universal Marine Agency, 142 So. Clark St.
J. D. O'Leary Agency, 105 West Monroe St.
R. S. Elworthy, 40 No. Dearborn St.

HOLLAND AMERICA LINE
NEW YORK TO ROTTERDAM
Via Plymouth, Boulogne-Sur-Mer
N. Amsterdam......Mar. 25 Apr. 29 June 3
Noordam ....Apr. 1 May 6 June 10
Rotterdam ....Apr. 8 May 13 June 17
Ryndam ....Apr. 15 May 20 June 24
Passenger Office, 138 N. La Salle St. Chicago

GREAT BRITAIN. TO VISITORS: LUXURIOUS PRIVATE CARS with experienced liveried drivers who know all places of interest and act as guides. Hired by day, week or month. The best way to see Great Britain. GRANVILLE HIRE GARAGE, 8 Grosvenor Gardens Mews (North) London, S. W. 1. Enq. (Tel. Victoria 6842).

COOK'S TRAVEL SERVICE
Over 150 Offices Throughout the World
Thos. Cook & Son 245 Broadway, N.Y.

The COMFORT ROUTES
EUROPE
New York—Cherbourg
Southampton—Hamburg
VESTRIS ....—— —— May 20
ARAGUAYA ..—— Apr. 22 ——
VANDYCK ..—— —— June 3
ORBITA .....Mar. 31 May 12 June 23
ORDUNA ....Apr. 14 May 26 July 7
VAUBAN ....—— —— July 12
OROPESA ...Apr. 28 June 9 July 21
SOUTH AMERICA
New York to Panama—Peru—Chili
EBRO ....Apr. 15
ESSEQUIBO ....May 13
"E" Steamers 14,350 Tons Displacement
Regular Sailings from CRISTOBAL to WEST COAST of SOUTH and CENTRAL AMERICA from ENGLAND to BRAZIL and ARGENTINE
Special Reduced Fares for Round South American Tours
BERMUDA
"ARAGUAYA" Weekly from New York
The Royal Mail Steam Packet Co.
The Pacific Steam Navigation Co.
The Nelson Line
SOUTH AFRICA
From England by
UNION-CASTLE LINE
117 W. Washington St. Chicago
or any local steamship agent

WHITE STAR
N. Y. to Cherbourg—Southampton
Homeric (new)......Mar. 25 Apr. 15 May 6
Olympic ....Apr. 1 Apr. 22 May 13
Majestic (new).......May 20 June 17 July 8
N. Y. to Liverpool via Queenstown
Cedric ....Mar. 25 Apr. 22 May 20
Celtic ....Apr. 1 Apr. 29 June 3
Adriatic ....Apr. 8 May 27 June 24
Baltic ....Apr. 15 May 13 June 10
Megantic ....Apr. 19 ....
Philadelphia—Liverpool
Haverford ....May 2 June 13
Pittsburgh ....June 22 Aug. 31
N. Y. to Azores, Madeira, Gibraltar, Algiers, Naples and Genoa only
Arabic (17,324 tons)..................Apr. 25
RED STAR LINE
N. Y. to Plymouth, Cherbourg and Antwerp
Gothland ....Mar. 25 ....
Kroonland ....Apr. 1 May 6 June 10
Lapland ....Apr. 8 May 13 June 17
Finland ....Apr. 22 May 27 July 1
Zeeland ....Apr. 29 June 3 July 8
N. Y. to Hamburg, Libau and Danzig
Samland ....Mar. 26
AMERICAN LINE
N. Y. to *Hamburg via Plymouth and Cherbourg
Haverford ....*(Direct) Mar. 25
Minnekahda (3d class)........Apr. 19 May 24
Manchuria ....Apr. 26 May 31
St. Paul ....May 3 June 7
Mongolia ....May 17 June 21
WHITE STAR—Dominion
Portland, Me.—Halifax—Liverpool
Regina (new) ....Apr. 1
Canada ....Apr. 8
Vedic (3d class)..........................Apr. 22
Canopic ....Apr. 29
International Mercantile Marine Company
120 Steamers—1,300,000 Tons
F. C. Brown, Western Passenger Mgr.
14 N. Dearborn St., Phone Randolph 6954
J. D. ROTH, Gen'l West. Freight Agent
327 So. La Salle St. Phone Wabash 3580

NAVIGAZIONE GENERALE ITALIANA
to PALERMO, NAPLES, and GENOA
For Sailings and Rates apply to
ITALIA-AMERICA SHIPPING CORP.,
203 So. Dearborn St., Chicago

EGYPT-INDIA
AMERICAN & INDIAN LINE
TO PORT SAID FOR EGYPT AND PALESTINE—KARACHI—BOMBAY—COLOMBO—MADRAS—RANGOON—CALCUTTA
T. S. S. City of Lucknow.........Apr. 25
All Outside Rooms
First and Second Class Passengers
Special Missionary Reduction
For rates of passage, etc., apply to
NORTON LILLY & CO.
208 So. La Salle Street, Chicago
26 Beaver Street, New York City
Gen. Agts. for Ellerman & Bucknall

HUNT STRANGERS WHO MUTILATED THE WRONG MAN

Seize Victim in Bathroom of His Home.

Has John W. Silk, 113 South Paulina street, a "double"? This is the theory upon which Warren avenue police are working after hearing Mr. Silk's story of how he was attacked and mutilated by two unknown men in his home Tuesday.

Mr. Silk was alone in his home about noon. Mrs. Silk, his wife, Mrs. Richard D. Lindquist, his daughter, and little 2 year old Christina, his granddaughter, were visiting a neighbor. Two strange men confronted Mr. Silk when he answered a ring at the door.

"We're bathroom inspectors," they said, and Mr. Silk, unsuspecting, led them to the rear of the flat.

As he turned on the light in the bathroom the men attacked him with a knife.

"You're Willis. You ruined my daughter," the man wielding the knife told him. Then the men fled, leaving Mr. Silk unconscious.

Dr. Joseph Shanks, 1657 West Madison street, was summoned when the family found the injured man upon their return home at 5 p. m. The doctor said that Silk's injuries were not as serious as at first reported.

"The men assuredly took me for somebody else," said Mr. Silk yesterday. "They appeared certain they had the right man and gave me no chance to explain. I had never seen either of them before, but could identify them easily."

Mafia Chieftain's Slayer Is Exonerated by Jury

A coroner's jury yesterday returned a verdict of justifiable homicide in the death of Sam Duba, 9968 Vincennes avenue, who was shot and killed by Vito Ferra, 7731 Dobson avenue, after he had collected $1,000 demanded of Ferra in Black Hand letters. The release of Ferra was recommended.

HELD FOR ROBBERY.

William McLane, 6141 Greenwood avenue, was held to the grand jury yesterday in bonds of $3,000 for robbery.

FATHER TELLS JURY HOW DREAM LED HIM TO KILL ERRING SON

FRANK PLANO JR.

Frank Plano Sr. shot and killed his 17 year old son, Frank Plano Jr., because he "wouldn't keep straight." This, the story he told to the police just after the shooting on March 23, 1920, he repeated yesterday on the witness stand—then declared that alienists who said he was insane didn't know what they were talking about.

"I had a dream," he said, "in which I saw my boy shoot a policeman. Then I woke up. I dressed and went into poolroom after poolroom looking for my boy. I loved him with all my heart. I didn't want to see him go wrong.

"And then I found him—leaving a poolroom. He broke away from me and ran—and then I don't remember what happened until I saw a policeman and handed him the revolver."

Dr. H. Douglas Singer and Dr. W. O. Krohn testified they believed Plano was temporarily deranged at the time of the shooting.

70 Veterans to Form New Rural Police Force

Seventy ex-service men will constitute the recently authorized county police, according to Maj. Albert Denman, chief deputy sheriff of highways. Examinations and recommendations for appointments have been completed and appointments will be announced soon, to become effective on April 1. Rules governing the appointment require that each of the men, who will be clothed with the full authority of a city policeman, must furnish his own uniform and motorcycle. An allowance of $35 monthly for operating expenses for each machine will be made.

Jewish Legion Head to Address Zionist Meeting

Col. John H. Patterson, commander of the Jewish legion in Palestine, will address a Zionist meeting at 8 o'clock tonight in Temple Judea, 1227 Independence boulevard. Dr. Alexander Goldstein, Russian Jewish lecturer and journalist, also will speak.

CHARGES SAVOLD TIRE OFFICIALS JUGGLED STOCK

Manipulations of the stock of the Savold Tire corporation of New York, by which prominent Chicagoans are said to have lost more than $200,000, are charged in a petition for an accounting filed in the Circuit court yesterday by Charles F. Lemon of Glencoe.

Sol Goldberg, president of the Hump Hairpin company, 1918 Prairie avenue, former president of the tire company, is named as a defendant, as are W. J. Jacobs, now president; C. C. Perdoe, a director; Pierpont Potter, secretary, and C. J. Morgan, a curb broker, all of New York.

The petition seeks to have all sales of stock rescinded by court order and charges that from 1 cent a share the tire stock was advanced to over $60 a share, by officials by selling and reselling large blocks of stock among themselves. Lemon claims he bought 200 shares of the stock at $69.75.

SMALL PROMISES ROADS IF HE GETS 'FRIENDLY' VOTES

Freeport, Ill., March 22.—[Special.]—Gov. Len Small's address here today in connection with hearings on routes for state bond roads was mainly a reiteration of charges made in speeches at Pana and Dixon, in which he declared "THE CHICAGO TRIBUNE and other trust propagandists have done everything in their power to misrepresent our work, keeping high salaried writers employed in slurring and belittling what we are accomplishing."

"Interests represented by THE CHICAGO TRIBUNE," he said, "tried to force us to proceed with road work at exorbitant prices, in many places inducing automobile associations, chambers of commerce, and other well meaning organizations to pass resolutions urging us to build roads regardless of cost."

He assured his hearers road building will continue, but warned them he must have support of legislators friendly to his policies.

Beech-Nut Pork and Beans

As choice in flavor as the famous Beech-Nut Bacon

Ask your grocer for Beech-Nut Beans

15¢ the can

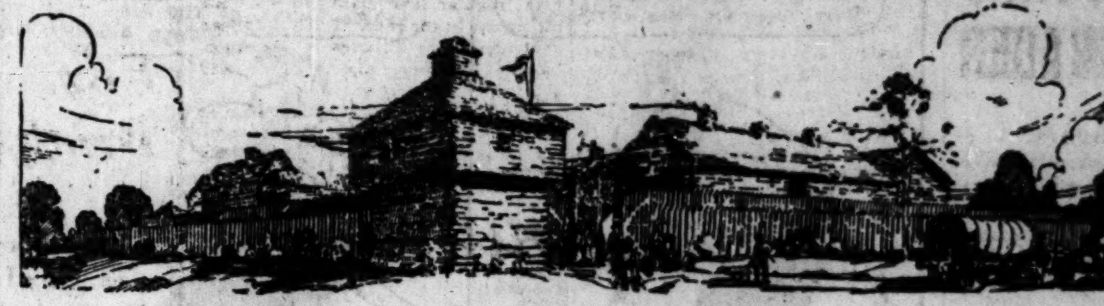

The Fort Dearborn Magazine

Has Been Purchased by the

American Bond & Mortgage Company, Inc.

It will continue to be published in the interests of a Greater Chicago

It will be good news to the twenty-five thousand readers of the *Fort Dearborn Magazine* to know that it will continue to be published. The name, good will, and all publication rights have been purchased by the American Bond and Mortgage Company, Inc.

There will be no change whatever in the magazine's policy, its typographical appearance, the beauty of its illustrations, the high quality of paper on which it is printed, or its full color covers. It will continue to be an authority on the early history of the city, and on the present day industries and progress of the Chicago area.

The name Fort Dearborn means much to Chicagoans. All our early history as a city centers in this historic fort. The *Fort Dearborn Magazine* during the last three years has filled a definite place in interpreting this history to young and old.

W. Frank McClure, who originated the idea of this magazine of service to Chicago and Chicago Industry, and who has been identified with it since the first issue, will continue to edit and direct its policy, Mr McClure having become Director of Publicity for the American Bond and Mortgage Company

Prominence will be given to articles on home economics and home budgets, written by Clara Ingram Judson, also to plans for worth while homes at moderate cost. Articles on well known Chicago people who started with small beginnings, and who have achieved success, will be featured All movements for the betterment of the city in every way may expect hearty co-operation through the pages of this magazine. In other words, it will be the American Bond and Mortgage Company's contribution to the up-building of a Greater Chicago

The Fort Dearborn Magazine is free to all who write or call for it. The next issue will be off the press about April 10th.

AMERICAN BOND & MORTGAGE COMPANY

INCORPORATED

American Bond & Mortgage Building, 127 N. Dearborn Street, CHICAGO

Special!

Genuine ALADDIN *Utensils* at remarkably low prices

FOR a limited time, you can buy any or all of these four quality utensils at very special bargain prices.

2 qt. aluminum double-lipped Sauce Pan
White enameled steel Sink Strainer
12 inch white enameled steel Wash Basin
4 qt. aluminum straight Kettle with Strainer Cover

Every one is an exceptional value. Aladdin Utensils have a nation-wide reputation for quality. The materials, in both the aluminum and the pure white enameled steel utensils, are the best obtainable—hard, durable and perfectly finished. Once you have used Aladdin Utensils you will want your kitchen entirely equipped with Aladdin.

Start your Aladdin set now, with one or more of these special bargains. Examine the utensils—see for yourself. All Aladdin prices are substantially reduced, but extra special reductions have been made, for a limited time, in the prices of the four pictured here. See your dealer today. Save $1.72.

THE CLEVELAND METAL PRODUCTS CO.

General Office and Factories:
CLEVELAND, OHIO

Also makers of New Perfection Oil Stoves, Ovens and Water Heaters

Look for the big red Aladdin label on White Enameled Steel and the Aladdin quality mark stamped on Aluminum.

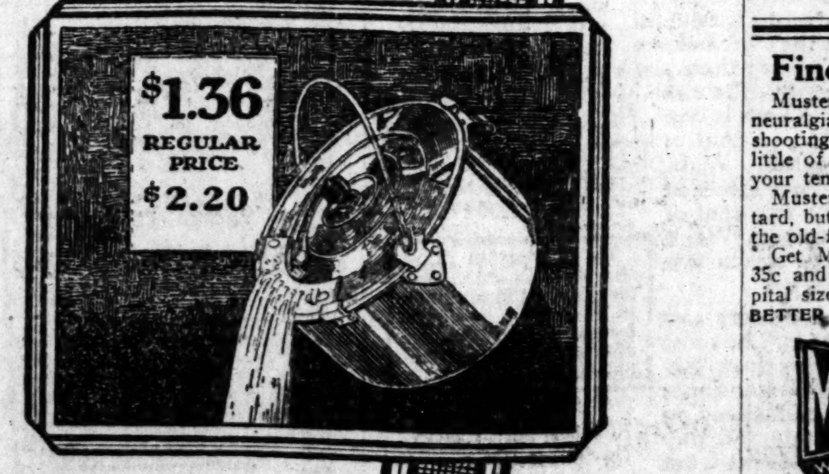

ALADDIN *Utensils*

IN spite of the fact that they cost the repairman more, the price of O'Sullivan's Safety Cushion Heels to you is generally the same as the price of ordinary heels.

The repairman has two reasons for accepting this smaller profit: first, because O'Sullivan's always make satisfied customers—second, because the good-will of these customers builds bigger business for him. Ask for O'Sullivan's when you leave your shoes—see that they are attached.

Fine for Neuralgia

Musterole insures quick relief from neuralgia. When those sharp pains go shooting through your head, just rub a little of this clean, white ointment on your temples and neck.

Musterole is made with oil of mustard, but will not burn and blister like the old-fashioned mustard plaster.

Get Musterole at your drug store. 35c and 65c in jars and tubes; hospital size, $3.

BETTER THAN A MUSTARD PLASTER

MUSTEROLE
WILL NOT BLISTER

The alert man or woman gets a flying start every day of the year by consulting The Tribune for news and merchandising information.

OF interest to Want Advertisers: Watch the wording of your Want Ad! Read below how Mr. O., by revamping his Want Ad, sold his automobile. He used The Tribune's Want Ad Slogan:

The more you tell the quicker you sell!

·THE · TRIBUNE'S · WANT · AD · SLOGAN·

MR. O. wanted to sell his automobile. He was telling prospective car buyers that he had an auto, but he wasn't telling them enough about his offer. Here's his Want Ad:

DODGE — 1919 TOURING. REX WINTER top. $425. 000 Michigan.

This Want Ad brought no inquiries. Not a flicker from the populace. Mr. O. was surprised, disappointed, hurt. It was suggested that he try The Tribune's remedy for poor results: "The more you tell, the quicker you sell." He decided to do so. With some misgiving he ran this Want Ad:

DODGE TOURING.
1919 model, Rex winter top, heater, etc. This car carries a 90 day service guarantee; terms to suit your convenience or your old car in trade; $425. 000 Michigan. Calumet 000.

This second Ad sold Mr. O.'s car.

Why? Because people who went to the Want Ad Section that day to look over the offerings in automobiles became really interested only in those which were described frankly, openly, fully! Whenever your market, your offer, your price, all justify a quick sale, and your Want Ad does not produce, look to the *wording* of that Want Ad!

RECORD EFFORTS TO THRILL FANS AT A. A. U. MEET

Records in seven events will be established and marks expected to be tied or broken in others tomorrow night, when the Central A. A. U. indoor track and field championships are held at Broadway armory.

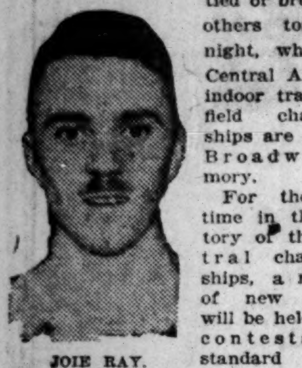

JOIE RAY. [Und. & Und. Photo.]

For the first time in the history of the central championships, a number of new events will be held. The contests are standard events and conform to those held in the national A. A. U. from which Central A. A. U. track programs used to differ. As a result of holding seven events for the first time in these annual meets, marks made in them will stand as Central A. A. U. records until broken.

Records Sure in These Events.

The events in which central records will be created are the standing high and broad jumps, 300, 600, and 1,000 yard runs, and the medley relay race. Although the one mile walk has been held in the middle west, it never has been part of the central association championships.

Joie Ray of the Illinois A. C. will make a great attempt to break the world's 1,000 yard record. The tricolor club star held the world's mark at 2:12 2-5 until last Saturday night, when Hal Cutbill of the Boston A. A. lowered it to 2:12. Joie will come close to smashing the mark if given the competition.

May Equal World Marks.

Waldo Ames of the C. A. A. is expected to come close to equalling his world's record of :08 4-5 for the 70 yard high hurdles, while Loren Murchison of the I. A. C. should tie the record of :06 2-5 for the 60 yard dash.

CHAMPION FIVE OF OHIO "PREPS" WILL PLAY HERE

Mount Vernon, O., March 22.—The Mount Vernon High school basketball team, winner of the state championship, today entered the national basketball tournament, which will be held at Chicago, April 4 to 7, as the representative of Ohio.

LOCAL BASKET SCORES.

Calerton, 30; Western Union, 18.
C. B. C. No. 5, 41; Hawkeye 115s, 17.
C. B. C., No. 5, 38; Hawkeye 105s, 14.
C. B. C. No. 2 Heavies, 52; Pulaski, 38.

Woods and Waters by BOB BECKER

FISHING CLUBS BANQUET.

ABOUT this time of the year, when anglers want to get together, swap yarns, and hold a general powwow, the fishing clubs think of staging their annual banquets, at which stories of how the big one got away are in order.

For instance, the Berrien County Rod and Gun club, one of the livest clubs in Michigan, is going to hold its annual banquet tomorrow evening at Benton Harbor, and we'll wager that there will be some bunch of stories told of Michigan's wonderful fish.

Fishermen of northern Illinois and other middle western states will gather in Chicago on the following night for the "big show" that the Fishermen's Club of Chicago will stage. This is the fifteenth year that this unique organization has been functioning, and anglers come from near and far to attend this big annual dinner.

Trout fishermen, bass fishermen, salmon fishermen, salt water fishermen, all kinds and degrees of anglers are represented at this meeting, and for many men it is about the only occasion when they can see and talk over fishing dope with the "gang."

On this year's program the sport of salmon fishing will occupy the Fishermen's club spotlight, as Prof. Henry Ward of the University of Illinois is going to talk on new facts recently discovered about this great game fish. Following this, Dr. H. J. Morlan will tell of a salmon fishing trip in Labrador while the guest of Dr. Grenfell.

Other interesting features and speakers are also scheduled on the program, which has to do with fish—and only fish.

GASOLINE ALLEY—GOOD FOOTWORK, WALT

SKATERS OF CHICAGO SHARE IN MEET HONORS

SENIORS.	Points.		Points.
Joe Moore, N. Y.	180	E. Nelson, St. Paul	20
Gus Fetz, Chicago	50	J. Hoernig, Cleve.	10
Les Boyd, N. Y.	30	C. Gorman, St. J'ns	10
R. McWhirter, Chi.	20	R. Donovan, St. P	10
Al Neufer, Cleve.	20		
JUNIORS.			
J. Hollander, Milw	90	H. Everts, Milw.	40
Ed Reed, Chicago	40	H. Weber, Chi.	20
GIRLS.			
G. Robinson, Toronto	120	E. Muller, N. Y.	40
R. Johnson, Chi.	50	R. Muhlmeyer, C.	20
		V. Medenwald, C.	10
BOYS.			
G. Mahoney, Chi.	80	J. Whelan, Chi.	10
L. Drasch, Chi.	60	A. Petrie, Milw.	10
P. Ronayne, Milw.	20		

BY FRANK SCHREIBER.

Milwaukee, Wis., March 22.—[Special.]—Joe Moore of New York, international outdoor and indoor champion last year, retained his indoor honors in the three day championship ice skating tournament, which closed here tonight. During the three days Moore won first places in each of the six senior events, finishing with a total of 120 points. Gus Fetz of the Opal A. A. of Chicago was runnerup with 50 points.

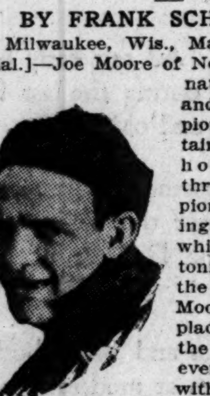

GUS FETZ. [TRIBUNE Photo.]

George Mahoney of Chicago's champion schoolboy skating team, finished first in the boys' events with 80 points.

Miss Gladys Robinson, international outdoor women's champion, duplicated Moore's performance of winning every event in her class.

Donovan Breaks Hip.

Moore in winning the senior title far surpassed any of the other entrants. The New Yorker won the two senior events tonight, taking the half mile race in 1:30 4-5 and the two mile easily.

"Duke" Donovan of St. Paul, in the half mile, crashed with Roy McWhirter of Chicago in attempting to pass the Chicagoan to second place on a turn. Both fell and crashed into the wall at the side of the rink. McWhirter was uninjured, but Donovan was knocked unconscious and suffered a broken hip.

In the two mile event McWhirter was spilled again. He was in third place and skating a steady race when Leslie Boyd, New York, ran into him on a turn in the last lap, cutting both out of the running.

Gladys Falls, but Still Wins.

Gladys Robinson took the mile event for women. On the final lap she fell, bringing down with her Elsie Muller of New York, who was skating directly behind. The Toronto girl made a quick recovery, however, and finished out in first. Rose Johnson was second, while Miss Muller recovered and crossed the line third.

Following the events tonight, certified birth records were presented to Referee Julian T. Fitzgerald, president of the International Skating union, which showed that Eugene Nord, Milwaukee entrant in the junior events, was 20 years old, two years over the limit for the class. Fitzgerald investigated and then disqualified the Milwaukee boy, forfeiting all his points and medals of the three days.

SENIOR SUMMARIES.

880 yards—Won by Joe Moore, New York; Alfred Neuffer, Cleveland, second; Gus Fetz, Chicago, third. Time, 1:30 4-5.

Two miles—Won by Moore; Elmer Nelson, St. Paul, second; Val Bialis, Lake Placid, third. Time, 6:35 1-5.

JUNIOR SUMMARIES.

440 yards—Won by Johnny Hollander, Milwaukee; Hiram Everts, Milwaukee, second; Edward Reed, Chicago, third. Time, :44.

BOYS' EVENTS.

220 yards—Won by Lester Drach, Chicago; George Mahoney, Chicago, second; Allen Petrie, Milwaukee, third. Time, :23 3-5.

GIRLS' EVENTS.

880 yards—Won by Gladys Robinson, Toronto; Rose Johnson, Chicago, second; Elsie Muller, New York, third. Time, 1:48 3-5.

IN the WAKE of the NEWS

SEMIPRO BASEBALL.

SEMIPRO baseball—so-called in distinction from the leagues of organized baseball, for the players are paid—has a wide following in Chicago. Many patrons of these neighborhood parks prefer the exhibitions to those of White Sox and Cubs.

Semipro baseball's appeal may be attributed, in part, to the fact that spectators are closer to the players than in the mammoth big league plants, that attendance does not involve a long street car ride from home, and that the admission fee is smaller.

Players are youngsters coming up or veterans going back. We do not attempt to say why, but usually there is spirit and keen desire for victory in every contest, often surpassing that of

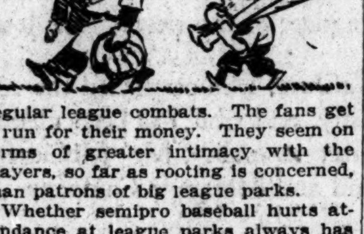

regular league combats. The fans get a run for their money. They seem on terms of greater intimacy with the players, so far as rooting is concerned, than patrons of big league parks.

Whether semipro baseball hurts attendance at league parks always has been a moot question. Charles W. Murphy, one-time owner of the Cubs, always maintained the semipros were feeders in developing patrons for the professional teams.

Semipro baseball at times has been handicapped by lack of strongly centralized authority to enforce rulings and to maintain discipline. The Midwest association has chosen an arbiter to settle all disputes. It is a step forward. The Wake approves semipro and neighborhood baseball.

* *

Mother Cleans House.

"Thank my lucky stars, I'm through—
House all clean and looks like new;
All the useless things about
By the bushel I've thrown out;
Ornaments that catch the dust,
Metal things that stand and rust;
Pictures, shells, and homely tray,
Each and all I've thrown away."
Just outside a scuffling noise—
Mother looks, and there two boys
Stagger 'neath a basket's weight.
"Mother, look, O, this is great;
Mrs. Smithers, ain't she good?
Said she'd give us all she could;
She's been cleaning house today,
And these things she threw away—
Clock 'and shelf and pretty vase;
Since you've cleaned we've lots of space."
With a groan she takes a look,
Then Dame Smithers, the old crook,
Mother mentally consigns
To the god beneath the pines!

Cacoethes Scribendi.

* *

They are attempting to have pronounced insane a young man without means who fell in love with the daughter of a Pittsburgh millionaire. Why? It's the vogue.

* *

"Loop Jams Cost Motor Users Twenty Million a Year."—Headline.

Oaths or dollars?

* *

This Wake Is Conducted by *Harvey T. Woodruff* *Help! Help!*

* *

Daily Riddle.

How heavy is a lighthouse?

Wm. G.

When I Was a Kid I Thought—

That if a cat breathed in your face you would become baldheaded.

G. W. D.

* *

Popular Fiction.

The Fishermen's Club of Chicago will hold its annual dinner Saturday night. Speakers will relate their own experiences with rod and reel.

* *

Naming the Baby.

Dear Wake: In response to Mother "IS'" request for a name for her baby, whose father's initials are "WAS," may I offer "Will B"? Bebs.

Make the baby's initials "FUS."

H. M.

How would Shelby (shall be) do?

Sin Nix.

* *

For More Jack, We Assume.

I am wondering, wondering, wondering,
As the spring breezes flit in and out,

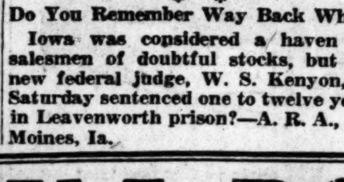

And each scribe in Seguin
Works on his machine,
Just why do hold-outs hold out. Mary.

* *

Do You Remember Way Back When:

Iowa was considered a haven for salesmen of doubtful stocks, but the new federal judge, W. S. Kenyon, on Saturday sentenced one to twelve years in Leavenworth prison?—A. R. A., Des Moines, Ia.

PADDOCK TURNS DOWN AN OFFER OF $20,000 AS LURE TO 'PRO' GAME

NEW YORK, March 22.—Rather than lose "the pleasure of running and the spirit of amateur sportsmanship," Charley Paddock, the Pasadena flyer, turned down an offer of $20,000 a year to turn professional.

In presenting his views, by mail, on professionalism in athletics, Paddock said that professional promoters had approached him with an offer of $20,000 to run for a year in Europe. They promised to deposit one-half when he signed the contract and the remainder when he had finished the tour.

"Professionalism does not injure the athlete or lower the standard of individual achievements, but had I accepted that professional offer, while I might have been able to run just as well with money the object, the pleasure of running would be gone," Charley said.

COUNTY CAGE MEET

West Side Sptsmen., 14; St. Marks, 13.
Ill. Sptsmen., 28; Presby. Buddies, 15.
Auburn Council, 18; Vegas, 13.
Ill. Sptsmen., 25; Belle Plaines, 22.
Ill. Sptsmen., 25; Palmer Monitors, 12.
Dowling Council, 17; W. S. Sptsmen., 15.
Little Five, 18; Buckeyes, 14.
Kosmos, 24; Grenadier, 18.

ILLNESS ABSENCE MAY BAR N. U. GRID LEADER

James J. Paterson, captain elect of the Northwestern university football team, will be unable to participate further in spring practice, according to word from his home in Wilmette yesterday. He has been under the care of a doctor since last Friday afternoon, when he took cold during practice. He is suffering from inflammatory rheumatism. His condition will also preclude work on the diamond. He was a member of the baseball squad last year. According to the present class "cut" ruling in the university, he probably will be ineligible for football competition in the fall unless special consideration is given his case.

JIM PATERSON. [TRIBUNE Photo.]

HAEDGE OUSTS RANFT IN BITTER HANDBALL TILT

Milwaukee, Wis., March 22.—Dr. Paul Haedge of St. Paul, the present title holder, eliminated "Cannon-Ball" Bill Ranft of Los Angeles, national A. A. U. champion in 1919, in a bitter match, 2115, 16-21, 21-20, in the singles of the national A. A. U. annual handball tournament in progress here. In another fine display, Ad Schaumer, Los Angeles, won his match with Jim Hanley, New York, in the third round of singles in the National A. A. U. handball tournament here today. Hanley won the first game 21-19, but Schaumer took the next two, 21-18 and 21-11.

In the semi-finals tomorrow Haedge will play Art Schinner of Milwaukee, Clark of Chicago will meet Rothenberg of Detroit, Sackman of New York is to play Schaumer of Los Angeles, and Borgelt of Milwaukee will play Dougherty of New York.

In the second round of doubles today Clark and Nelson of Chicago defeated Evenson and Schneider of Milwaukee, 21-15, 21-19.

PURPLE'S TRACK MEET TOMORROW

Out of town high schools will send a strong representation to the eleventh annual interscholastic at Northwestern which opens tomorrow with prelims in track, field and swim events. Entries have been received from East high, Columbus, O.; East and West highs of Minneapolis; Cedar Rapids, Hibbing, Minn.; Battle Creek, Mich.; Gary, Urbana, and Rockford. Local schools have displayed a keen interest and will be represented by big squads.

Hines Named to Head Purple's Mat Team

At a meeting yesterday afternoon of the Northwestern university wrestling team Bryan Hines Jr. was chosen the captain for the coming season. Hines appeared on the mat for the first times this year, performing in the 125 and 135 pound classes. His home is in Scott City, Kas.

FARM AND GARDEN BY FRANK RIDGWAY

WHY YARD GARDENS FAIL.

IT is not unusual to hear people who have attempted to grow their own vegetables say that they find it cheaper to buy fresh ones on the market. That is true with many back yard gardeners, chiefly because they fail to spend a little time in figuring what vegetables can be most profitably grown on limited space.

In some gardens pumpkins, squashes, sweet and Irish potatoes cover the entire garden with a few plants, crowding out radishes, lettuce, beets, beans, peas, and similar crops that yield an abundance of food on a relatively small amount of space.

This does not mean that all vine crops that spread over the ground should be eliminated from the planting list. Cucumbers and tomatoes, for instance, take up a great amount of space if allowed to grow untrained, but if tied to stakes and trellises, or trained to run over the fence, they produce enough food to more than justify the use of the ground.

TILDEN-MALLORY IN SEMI-FINALS OF INDOOR TENNIS

Boston, Mass., March 22.—Three of America's "first ten" men tennis players appeared in the national indoor mixed doubles at the Longwood Cricket club today.

In women's doubles Mrs. Molla Bjurstedt Mallory and Mrs. L. G. Morris of New York, 1921 runners-up, displayed excellent team work, as did Mrs. Marion Zinderstein Jessup of Wilmington and Mrs. Frank H. Godfrey of Boston.

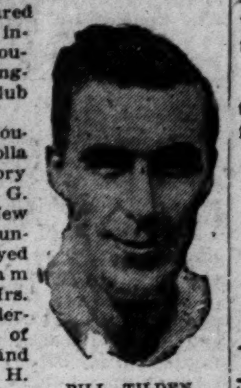

BILL TILDEN. [TRIBUNE Photo.]

Mrs. Jessup in Form.

Mrs. Jessup moved around ahead of the field in singles by beating Miss Ceres Baker of Orange, N. J., with the loss of only two games. Mrs. Mallory, who is expected to figure in finals in all three divisions, won in four matches today.

Mrs. Mallory and William Tilden, men's national champion, sped through their mixed doubles matches, putting out Mrs. L. G. Morris and W. W. Ingraham at 6—0, 6—3, and then entering the semi-finals by beating Miss Ceres Baker and Lawrence Rice, the latter No. 9 on the 1921 ranking lists, 6—4, 6—4.

New Racket Makes Appearance.

The other ranking player to appear was R. Norris Williams II. of Longwood, former national champion, who was paired with Mrs. Godfrey. He used a steel framed racquet, strung with wire, for the first time in national tennis competition. He expressed himself as well pleased with the experiment.

USE SLOAN'S TO WARD OFF PAIN

LITTLE aches grow into big pains unless warded off by an application of Sloan's. Rheumatism, neuralgia, stiff joints, lame back won't fight long against Sloan's Liniment.

For more than forty years Sloan's Liniment has helped thousands, the world over. You won't be an exception. It certainly does produce results.

It penetrates without rubbing. Keep this old family friend *always handy* for instant use. Ask your neighbor.

At all druggists—35c, 70c, $1.40.

Sloan's Liniment

VERMOUTH
CALISSANO ALBA (ITALY)
For Real and Better COCKTAILS
Italian or Dry (French)
As sold for 50 years
To comply with American laws, 4 ounces of pure alcohol have been taken out of the contents of each bottle.
Sold by the Leading Dealers
L. Calissano & Figli, Inc.
140 West 42nd Street NEW YORK
Prices cheerfully given.

COBS
THE ROUGH LOOKING CIGAR WITH THE SMOOTH TASTE
5 for 15¢

The Original "COBS" ARE BACK AGAIN
And "Old Timers" hail the good news.

If its your hobby to get your money's worth, smoke "COBS" cigars. Only real ripe, fragrant tobacco used in making "COBS" and that is what you smoke.

The Havana tobacco used is the same you find in high priced cigars — this gives you the delightful Havana fragrance and taste.

EXACT SIZE

Everything Sacrificed For Quality.

QUALITY FIRST-NO STYLE.

No time is wasted to make "COBS" a perfect looking cigar. You can't smoke looks or fancy ornamentations.

What they lack in looks they more than make up in *Quality, Aroma and Taste.*

If we finished the ends — used fancy bands and pretty lithographed labels, you'd pay 15c. each for "COBS". By sacrificing style for quality you get 5—15c. quality smokes for 15c.

Like all good things "COBS" are imitated. Be sure the name "COBS" is on the package you buy.

Forget the price — try "COBS" — the more you smoke 'em the better you'll like 'em.

I. LEWIS CIGAR MANUFACTURING CO.
NEWARK, N. J.
Largest Independent Cigar Factory in the World.

SPRAGUE, WARNER & COMPANY
Distributors
CHICAGO ILLINOIS
Telephone Superior 6123

SAVE THE COUPONS

W. L. DOUGLAS
$7.00 & $8.00 SHOES FOR MEN AND WOMEN
ALSO MANY STYLES AT $5.00 & $6.00

YOU CAN ALWAYS SAVE MONEY BY WEARING W. L. DOUGLAS SHOES SOLD DIRECT FROM FACTORY TO YOU AT ONE PROFIT

WHEN YOU BUY W. L. DOUGLAS SHOES CONSIDER THE EXTRA QUALITY YOU RECEIVE FOR THE PRICE PAID

W.L.Douglas shoes are made of the best and finest selected leathers the market affords. We employ the highest paid, skilled shoemakers, all working with an honest determination to make the best shoes for the price that money can buy.

When you need shoes look for a W.L. Douglas store. We own 108 stores located in the principal cities. You will find in our stores many kinds and styles of high-class, fine shoes that we believe are better shoe values for the money than you can buy elsewhere. Our $7.00 and $8.00 shoes are exceptionally good values. There is one point we wish to impress upon you that is worth dollars for you to remember. W. L. Douglas shoes are put into all of our stores at factory cost. We do not make one cent of profit until the shoes are sold to you. When you buy shoes at any one of our stores you pay only one small retail profit.

No matter where you live, shoe dealers can supply you with W.L.Douglas shoes. They cost no more in San Francisco than they do in New York. Insist upon having W.L.Douglas shoes with the name and retail price stamped on the sole. Do not take a substitute and pay one or two extra profits. Order direct from the factory and save money.

BOYS' SHOES $4.00 & $4.50

W. L. Douglas name and portrait is the best known shoe Trade Mark in the world. It stands for the highest standard of quality at the lowest possible cost.

Catalog Free.
W. L. Douglas
President W. L. Douglas Shoe Co., 210 Spark St., Brockton, Mass.

W. L. DOUGLAS STORES IN CHICAGO
135 WEST MADISON STREET (Near La Salle Street) || *608 WEST NORTH AVENUE
*6302 SOUTH HALSTED STREET || *1265 MILWAUKEE AVENUE
*3303 WEST ROOSEVELT ROAD
Stores marked with a * carry complete lines of W. L. Douglas Shoes for Women.
OPEN SATURDAY EVENINGS

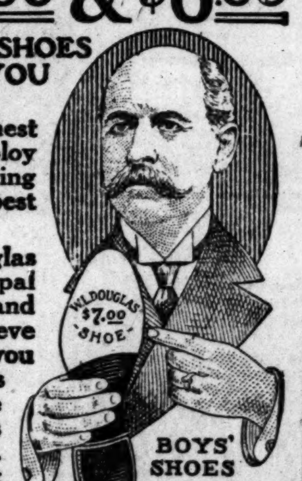

Tareytons are a Quarter again!
"There's something about them you'll like"
Trade Mark
Twenty for a Quarter
Herbert Tareyton London Cigarettes

THE GUMPS—UNCLE ON THE RACK

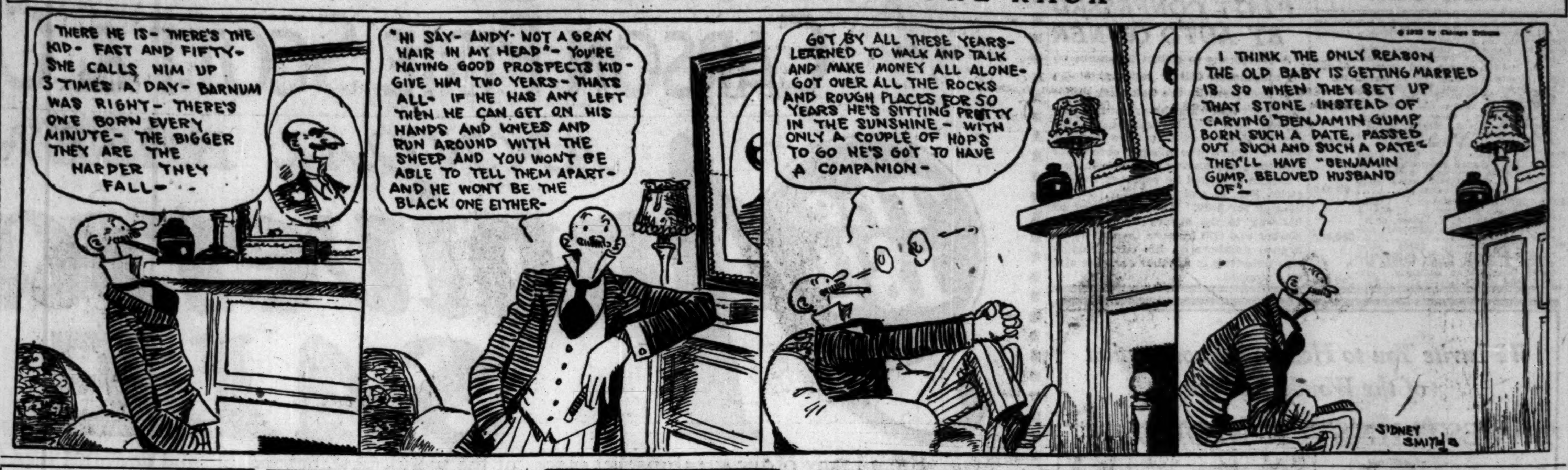

TAYLOR WHALES JIMMY KELLY IN MILL AT KENOSHA

TRIBUNE DECISIONS

Decisions of The Tribune boxing representatives are:

At Kenosha—Bud Taylor beat Jimmy Kelly [10]. Herbie Schaeffer beat Joe Mandell, [8]. Billy Kautz beat Matty Smith [10]. At Houston, Tex.—Tillie Herman stopped Johnny Celmars [3].

BY WALTER ECKERSALL.

Kenosha, Wis., March 22.—[Special.]—Bud Taylor of Terre Haute, Ind., decisively defeated Jimmy Kelly of Chicago in their bout tonight. The Hoosier demonstrated his superiority every step of the way. The Italian did not win a round, but the opening sessions, which were devoid of action, were about even.

BUD TAYLOR. [TRIBUNE Photo.]

From the third round until the finish Taylor assumed the aggressive and did not permit Kelly to do much damage with body punches. In the seventh Kelly took a grand socking. Taylor smothered him with left jabs and hooks and crossed his right to the head and body for damaging results. Kelly fought back gamely, but Bud was the master at all times.

Tenth Furious Round.

In the tenth round the pair mixed at a furious pace. At one time Taylor fell over the ropes and Kelly pounded him on the back as they came back into the ring, and Taylor fell to the floor. The Hoosier then tore after his opponent in relentless fashion and socked him plenty around the head and body.

Kelly always tried for the body. He ran into close quarters at every opportunity and let go with both hands. On most occasions Taylor locked Jimmy's arms and prevented the Italian from doing much damage. Aside from the body blows, Kelly landed an occasional left hook or swing, but the blows failed to even slow up the Hoosier.

Taylor Uses Left.

Taylor's left hand was in evidence at all times. He jabbed Kelly as many as five times without a return. This jabbing caused Kelly's left eye to swell in the fourth round. Aside from this neither fighter suffered any serious damage.

In general it was a good fight. Kelly's continued clinching was the only feature which married it. The pair may be rematched for an outdoor show near Chicago this summer.

Kelly and Taylor weighed in at 3 o'clock. The Italian scaled 118½ pounds and Taylor 116¾. Jimmy was one pound overweight, but Eddie Long, manager of Taylor, refused to claim Kelly's forfeit. The receipts were estimated at $6,500.

The show attracted a capacity crowd. Over 1,000 fans came from Chicago. There was considerable betting on the main event at evens.

Herb Schaeffer Wins.

In the opening bout of eight rounds Herbie Schaeffer of Chicago shaded Joe Mandell of Rockford. The windy city battler did not win by a decisive margin, but landed the harded punches throughout the fight. Both missed wild swings to the head in every round and the bout was not an interesting one to look at. Both weighed in at 118¼ pounds.

In the ten round semi-windup Billy Kautz of Racine shaded Matty Smith, also of Racine. Kautz weighed 131¾ pounds and Smith 128.

ALL-STAR TEAMS OF TWO SOCCER LEAGUES TO PLAY

An all-star soccer game, such as has been looked forward to by local devotees, will be played at 3 o'clock Sunday at Riverview between picked elevens from the Chicago District league and the International league. The lineups:

DISTRICT LEAGUE—Davis [Y. M. H. A.], G.; Reich [Jugo-Slavia], R. B.; Korer [Y. M. H. A.], L. B.; Spence [Cary], R. H. B.; Le Goff [122d Field], C. H. B.; O'Hagen [Maple Leafs], L. H. B.; Brown [North Shore], O. R.; Stevenson [122d Field], I. R.; Watson [Gary], C.; Kirkalday [North Shore], I. L.; Truesdale [Ulster United], O. L.

INTERNATIONAL—Tichman [Hungarians], G.; Braun [Sparta-Union], R. B.; Herbst [Victoria], L. B.; Gabrilson [Norwegians], R. H. B.; Foldi [Hungarians], C. H. B.; Craig [Norwegians], L. H. B.; Tropanek [Sparta-Union], O. R.; Celinko [Hungarians], I. R.; First [Norwegians], C.; Sabo [Hungarians], I. L.; Ton [Sparta-Union], O. L.

Four games are carded for Sunday in the Chicago Soccer league, as follows:

Rangers at Thistles field; Olympia and Canadian Club at Bricklayers field; Swedish-Americans at Pullman; Bricklayers at Harvey.

Mitchell Steps Out of Class for Shade Bout

Milwaukee, Wis., March 22.—Pinkie Mitchell, Milwaukee's premier lightweight, will step out of his class in his bout with Dave Shade, welterweight, next Monday before the Cream City A. C.

Sinai Defeats Hebrew Institute in Swim Meet

Sinai Center defeated the Hebrew Institute swimmers, 39 to 28, in a dual meet yesterday. The races were keenly contested, and some fast time was hung up in several events. Sinai won six of eight firsts and picked up enough seconds and thirds to win handily. Jaffee of C. H. I. and Hendricks of Sinai shared honors.

Austin Natators Defeat York Prep Team, 31-29

Austin natators defeated the York Community High school of Elmhurst, 31 to 29, at the winner's tank yesterday. Simmons of York was high point winner with 10 units.

DES PLAINES LEGION BOUTS.

Des Plaines post of the American Legion has arranged a boxing card for tomorrow night at Des Plaines, Ill., with the following matches scheduled:

Frankie Frisco and Sailor Franklin, 116 pounds; Dummy Whurley and Frankie Kenhard, 128 pounds; Ray Jeffries and Sammy Frager, former featherweight champion of United States navy, 116 pounds; Battling Williams and Stanley Smith.

SINAI WINS INDOOR GAME.

Sinai Center defeated Lake Shore 12 to 6 in a first round game of the A. A. F. indoor tourney at Pulaski park yesterday.

HEIR TO A MILLION, TRAINER OF BOXERS STAYS WITH 'THE BOYS'

ELIZABETH, N. J., March 22.—Timothy J. O'Connell, trainer of pugilists, today received a letter from Spokane, Wash., informing him he was heir to $1,000,000. "Million or no million," he said, "I'll keep on training the boys for boxing bouts."

The letter from J. E. Phitts, executor of the estate of Timothy McCarthy, 67 years old, an uncle, who died Feb. 19, said McCarthy left an estate valued at $40,000,000. Four surviving sisters and brothers of McCarthy and their children will share in the estate, the letter said.

TRAINING CAMPS

DALLAS, Tex., March 22.—Tris Speaker will carry seven infielders—McInnis, Wambsganss, Sewell, Gardner (regulars), and Guisto, Stephenson, and Hammond (recruits). The Indian boss, who sprained an ankle last week, was told by the doctor today that he will have to give the injured member a long rest. He is training a sub to take his place.

Hot Springs, Ark., March 22.—Whitney Glazner, first string pitcher for the Pirates, got into action for the first time yesterday. Clyde Barnhardt continues to hold slugger honors. He tallied a home run, a triple, and three singles in yesterday's contest.

New Orleans, La., March 22.—Miller Huggins is after Joe Harris, outfielder, formerly with the Indians, now with the Red Sox. The Yankee manager thinks Joe would look good in the outfield. Babe Ruth registered a triple and a double in yesterday's game with New Orleans. Submarine Carl Mays did the twirling, winning 12-1.

St. Petersburg, Fla., March 22.—While the Senators defeated the Braves yesterday in the second game of the series, 7-3, Walter Johnson was left at Tampa, suffering from a cold.

Greenville, S. C., March 22.—Ty Cobb is confined in his hotel, here, with an attack of tonsilitis. The Tigers, under the leadership of Dan Howley, are touring South Carolina playing exhibition games. Ty is expected to join the club in a few days.

Leesburg, Fla., March 22.—Five of the sixteen pitchers trying for births with the Phillies, have sore arms and three others have minor complaints. Lee Meadows, the ace of Manager Wilhelm's staff, is bothered by a nerve pain in his right wing, but it is not thought serious.

Mineral Wells, Tex., March 22.—Pat Moran's Reds closed their training season here this afternoon, after beating the Fort Worth team. After the game at Weatherford tomorrow, between regulars and yannigans, the Reds will start homeward with nine pitchers, three catchers, seven infielders, and seven outfielders. John Scott and George Harper are ailing and will remain here for a few days before trailing the team.

Eagle Pass., Tex., March 22.—Connie Mack is not bothered with a casualty list. He reports his Athletics "ready to go." Ed Rommell and Hauser, pitchers, who reported late at camp, showed midseason form in warming up practice today. Mack will start the weeding out process Friday.

Jacksonville, Fla., March 22.—Wilbert Robinson is not beaming over the prospects of his Flatbush boys defeating the Yankees in their games Saturday and Sunday. Wilbert is not so sure of that grizzled infield he will have to put on the diamond this season. All his pitchers are battle scarred excepting Burleigh Grimes, and Otto Miller is his only sure fire bet in the backfield.

San Antonio, Tex., March 22.—Virgil Barnes, brother of Jess, pitched five innings of scoreless ball here this afternoon against the Indianapolis American association club, the Giants winning, 9-3. Rube Benton took up the hurling burden after the fifth. In the third frame the Giants pounded in five tallies.

Mobile Ala., March 22.—Commissioner Landis saw the Browns wallop the Springfield college team, here yesterday afternoon, 15 to 6. Landis left today for the Yankee camp at New Orleans.

Orange, Tex.—Johnny Lavan, shortstop, and Catcher Eddie Ainsmith, ill with influenza, were the only two regulars of the Cardinals left here today, when Branch Rickey took his boys to Beaumont for the game this afternoon.

EXHIBITION GAMES

AT SAN ANTONIO, TEX.

Giants	105	102	00*—9	15	1
Indianapolis	000	003	000—3	6	1

Batteries—Giants: Barnes and Benton, Snyder and Gaston. Indianapolis: Bartlett, Seib, Cavett, and Krueger.

AT DALLAS, TEX.

Cleveland American	10
Kansas City association	5

AT MINERAL WELLS, TEX.

Cincinnati nationals	2
Fort Worth [Texas league]	6

AT BEAUMONT, TEX.

St. Louis nationals	9
Beaumont [Texas league]	3

OLD TIMERS TO MEET TOMORROW

The Old Timers Baseball association will hold its regular annual meeting at the Great Northern hotel tomorrow night. Officers will be elected.

Pershing Stadium Likely to House Olympic Games

[Chicago Tribune Foreign News Service.]

PARIS, March 22.—The municipal Olympic committee today braved the storm which is raging in Paris and visited a half dozen sites for the games which are to be held in 1924. Pershing stadium, given to France by the American Y. M. C. A., probably will be selected, but will be rebuilt to permit the seating of 75,000 spectators.

BRAVES TO DEPEND ON "VETS" IN FLAG RACE

BY IRVING VAUGHAN.

St. Petersburg, Fla., March 22.—[Special.]—Those who don't believe that good, young pitchers are becoming scarcer year by year had better consult the Braves' roster. There they'll find Rudolph and Geo. Tyler—ancient gents put to work by Manager Fred Mitchell because he figured they might just have enough left in their systems to help the Braves up the grade in the coming flag dash.

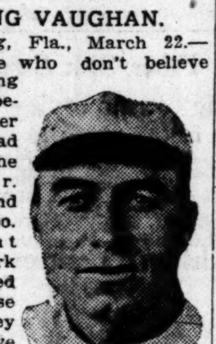
FRED MITCHELL.

The names of Rudolph and Tyler have long since ceased to be bywords in the bypaths of baseball. Back in 1914 these two fellows carried the heavy load when the Braves were stampeding to a pennant and world's championship. Time has changed them, however, but not so much so that the cocky young rookies can step in and shove them completely aside.

Veterans Are Working Hard.

Both want a astage comeback, but they're playing a long shot. Rudolph has been practically inactive for several years, and in his last two seasons with the Cubs Tyler got by merely because he employed his head as much as his left wing.

Not considering what any of the pitchers may do, Mitchell thinks he will start this season better fixed than a year ago. The landing of Larry Kopf of the Reds for the shortstop rôle has plugged a spot that was extremely bothersome.

The same deal that brought Kopf included Rube Marquard, the ancient southpaw. Last year Mitchell didn't have a left hander on his staff, and there is no doubt that this cost him a few games at least. Marquard will not be a sensation in Brave togs, but he'll win occasionally, and that helps.

Barbare May Go to First.

With Kopf at short and the other infield jobs going to Holke at first, Ford at second, and Boeckel at third, Mitchell has no place for Barbare, who hit well over .300 last season when floundering around the second sack. Barbare can play a fair game at first base, and he may appear there in place of Holke when the opposition is employing left handed hurlers.

There is another infielder on the job here by the name of Thomas Dooley. He originally played at Boston university and last season was at Norfolk, Va. He is a good fielder and fast, but, of course, lacks experience, and whether he can show enough to hold a utility berth remains to be seen. One Lloyd Smith, a first baseman from Greensboro, N. C., also has given some indications of eventually developing into a good man.

Oldtimers in Outfield.

As was the case last year, Powell, Southworth, and Cruise will look after the fly chasing details most of the time. Against southpaws, Nicholson will be substituted for Cruise. This leaves Nixon for reserve man.

For his best pitching bets Mitchell has Oeschger, Marquard, Fillingim, and McQuillan. In addition, he has Townsend and Morgan, both of whom were with the team last season. Of the entire lot, Oeschger, of course, is the choicest, but Mitch thinks he may get good results from Townsend and Morgan.

There is a new old man here in Frank Miller, who, about eight years ago, belonged to the White Sox but never reported. Later he blossomed out with the Pirates. He had been on the retired list for two years, but was reinstated when he declared his intention of returning to the game. He is a fellow with a neat fast ball and a knowledge of how to pitch.

Uncovers Good Kid Pitcher.

Only a couple of real good kid pitchers have been uncovered. The best is Eugene Lansing, a big right hander, who was farmed out to Charleston, S. C., last season. He has a natural, easy delivery. His specialty is a fast ball, of which he has good control. Anderson, a semipro from East Boston, has displayed a neat curve.

Gowdy, Gibson, and O'Neil will continue to corner the catching department. The only threat made on their stronghold is from Hugh O'Regan, who played at Boston college.

Decide A. A. F. Basket Titles in Meet Tonight

With twenty teams battling for leading honors in all classes, six A. A. F. basketball championships will be decided tonight at the Broadway armory as follows:

95 pounds—Cornell Square vs. Association House; 105 pounds—Gary Y. M. C. A. Juniors vs. Eckhart Blimps; 115 pounds—Dvorak Imps vs. Armour Square Lightnings; 125 pounds—Windsor Park M. E. vs. Stanford Victors; 135 pounds—Alverno A. A. vs. Division Y Clippers; Heavyweights—Association House Reds vs. Eckhart Forges.

HERZOG TO BE ARMY COACH.

Baltimore, Md., March 22.—Charles L. Herzog, former major league star, has signed a contract to be coach for all the baseball teams in the Third Army corps area this season, it was announced today. His headquarters will be Fort Howard, Md.

Sports Through Edgren's Eyes

BOB MARTIN, A. E. F. heavyweight champion, seems to have borrowed an idea from Tom Gibbons. Martin has been establishing a knockout record. Last week he knocked out three men on three successive nights. This is good practice, and if he keeps at it he'll work into a position for a crack at the heavyweight championship in course of time.

Martin has been coming along as well as any one could expect. Being a big fellow, it was all right for him to make a late start. He began boxing while in the army in France, at the age of 20. There he won the A. E. F. championship, knocking out twenty-two men in twenty-seven fights and winning the other bouts on points.

From Fighters' Breeding Ground.

Returning from the war, Martin went in for professional boxing. In 1920 he won fifteen of twenty fights with knockouts. Martin is 6 feet 2 inches tall, weighs 190 pounds, and is well built. He has good fighting blood in him, coming from the same part of the country that produced Jeffries and Dempsey—West Virginia. Both Jeffries and Dempsey were of old Virginia families.

Like Dempsey, Morris, and several other fighters from this section, Bob Martin has some Indian blood in his veins, the rest of his ancestry being Scotch and Irish, for several generations back American born.

Babe Can Spend It.

With Babe Ruth getting $75,000 for a season's play, he ought to become the wealthiest ball player. But Babe, on past performances, can spend fast enough to keep up with any income, especially where the ponies run. That is, on past performances, up to last season.

Funny any athlete who heads his profession invariably thinks he's smart enough to "beat the races." I could name twenty ring champions and near champions who lost fortunes trying it. Not one ever succeeded.

There was Young Corbett. When he was making money at a fair rate in the ring and getting ready for a fight in San Francisco he won $20,000 in one day at Ingleside track. It was one of the sensational performances of the season. But Corbett lost it again within a week, and so much more after his fight—the second with Terry McGovern—that his entire end of the purse was "in hock" to the bookies.

Fall In with Trimmers.

Terry McGovern never bet more than a $5 bill on a horse race until he lost his mental balance. Then Terry went to the tracks, and within two or three days the bookies trimmed him of over $40,000. Being crooks, they took no chances. Terry's bets were made "on the finger." When he lost they collected. When he won they denied that he had made any bets and said he was crazy.

George Gardner made a lot of money fighting, and was neatly trimmed by the professional trimmers. So was Tom Sharkey. So was clever Kid McCoy, who had brains enough to know he couldn't beat a game stacked against him.

The bookies probably won't get any of Babe's $75,000 or whatever it is. Ruth cut out betting on the ponies, playing golf, and climbing telegraph poles with his car when he took up making home runs seriously last year.

That Title Just "Loaned"?

Looks as if Strangler Lewis just loaned that wrestling championship to Stanislaus Zbyszko for a while.

[Copyright: 1922: By the Bell Syndicate, Inc.]

Miss Cummings Scores 89 in Pinehurst Play

Pinehurst, N. C., March 22.—Miss Glenna Collett of Providence did a 44—43—87 in practice for the north and south championship over the No. 2 golf course today. Miss Edith Cummings of Chicago had 44—45—89.

LOCAL GOLF

THE Cook County Municipal Golf association met last night at the Hotel La Salle, President Robert W. McKinley being in the chair. The season's playing schedule was affirmed, and it was decided to permit Palos Hills to enter a team. A. T. Packard of the Lincoln Park club, was placed at the head of a committee to conduct a drive for membership, especially among the players on the public courses.

James Kay, the new professional at the Briergate club, has taken charge and is located in Deerfield.

George Duncan and Abe Mitchell, will sail from England on the Majestic June 28, arriving July 5. They will come straight to Chicago to practice for the national open championship at Skokie. Mitchell had all his teeth extracted and through the Christmas holidays had to forego the pleasures of roast turkey and other toothsome luxuries. Duncan in a letter says that Abe is now fit to masticate a niblic. The Britishers will play a number of exhibition games after the championship event.

Stewart Gardner, the Exmoor professional, has returned from Scotland and will resume his duties at the club at once.

The annual meeting of the Mystic Golf association will be held April 14 at the Sherman house. Among the matters to be considered is the establishment of a regular annual fee in place of voluntary contributions. A larger playing schedule will be discussed. The nominating committee consists of James D. Gibson, chairman; Carl Crowder, W. A. Shults, R. J. Barnett, Dr. A. O. Young, Dr. G. B. Bayless, W H. Wekley, and W. M. Broan.

CUB PLAYERS QUIT ISLAND CAMP TODAY

Avalon, Catalina Island, Cal., March 22.—[Special.]—The Cubs break camp tomorrow, after five profitable weeks here at their island camp. This morning was spent in a hard drill at Wrigley field, and in the afternoon most of the boys engaged motorboats and went fishing for mackerel.

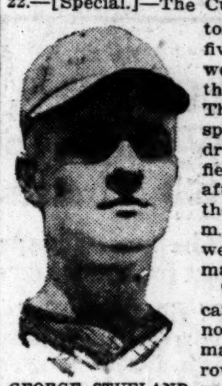
GEORGE STUELAND [TRIBUNE Photo.]

The troupe will catch the afternoon boat for the mainland tomorrow and play Vernon at Los Angeles Friday. On Saturday and Sunday they tackle the Los Angeles club at the same place, leaving Sunday night for Sacramento. The Yannigans go a day earlier to play Seattle and Stockton Sunday and Monday, respectively. Kitty Bransfield probably will be in charge of this squad.

Soreness Disappears.

All the pitchers had a whirl at the batting practice this morning, each spending fifteen minutes. The sore arms have disappeared and there is not a casualty in camp.

No word has been received from Max Flack, and it is not known whether he will join the Cubs at Frisco or Wichita or not at all.

President Veeck of the club left for the mainland today well pleased, especially with the young players.

Catcher Hartnett, Pitchers Stueland and Kaufmann, and Outfielders Statz Weis, Miller, and Callaghan have made great impressions. So has First Baseman Golvin. Hack Miller has not really started hitting yet, but is expected to get going before the season opens at Cincinnati.

SOX BREAKING CAMP

Seguin, Tex., March 22.—[Special.]—Little worth while was accomplished by the White Sox today. The team had a two hours' workout, but the high winds blew clouds of dust all over the lot. Tomorrow the Sox break camp and start north. Manager Gleason says he will cut down the size of the squad in Dallas Saturday.

The wind today served one useful purpose. Manager Gleason spent a half hour knocking high flies to Hervey McClellan. The tall ones are his weakness, and Gleason is schooling the young man for third base. He fields everything else all right.

To Pick Infield.

By the end of the week the Sox will have the infield they expect to use opening day. Ernie Johnson will be at short and McClellan at third, with Sheely on first and Collins on second. All these men are experienced and have nothing to learn concerning the tasks at hand. Their efficiency will be limited only by their physical abilities.

You May Need Our Service When You Least Expect To

for trouble never sends advance notice of its coming. It usually bobs up at the most surprising times and places; usually picks out the most inconvenient and disagreeable spots. Even the experienced driver or owner of the best make car cannot always guard against it. The best remedy for all kinds of motor trouble is a membership card in our organization. Entitles you to help on all occasions, which you can quickly secure by calling up the magic phone number, Victory 5000—the "open sesame" to all local service branches of the

Chicago Motor Club

Ask for our beautifully illustrated book, **"The Story of the Chicago Motor Club,"** sent free to any motorist on request. Read about our various departments and their activities. **Mechanical First Aid,** which rushes immediate assistance for members to any point in Cook County; towing service provided in all cases of necessity. The same free services also in nearly 200 Illinois and Indiana towns.

Legal Department, consisting of a corps of able attorneys who devote their entire time to handling cases of members. **Touring Bureau** furnishes road information free to members; logs and maps showing detours, dangerous crossings and every up-to-date item needed by the traveler.

Insurance Department supplies to members protection on their cars at a saving of from 15 to 20 per cent from the usual premium rates. It supplies a policy free of technicalities and assures prompt and fair adjustments. Also **Home District, Road Marking and Accident Prevention, Legislative Depts., Motor News, etc.**

CHICAGO MOTOR CLUB A. A. A.

Initiation Free—Dues $15 Per Year, Dating from Time of Application. And $1 extra the first year for rental of emblem during life of the membership—$10 dues and $1 for emblem rental from those living outside of Cook County.

CHICAGO MOTOR CLUB
CHAS. M. HAYES, Pres.
3258 Michigan Boulevard,
Chicago, Ill.
Phone Victory 5000

HOPPE AND SCHAEFER ALLURE BILLIARD FANS FROM DISTANT POINTS

W. P. MUSSEY, now located at Elyria, O., is coming to see the match for the world's balkline championship between Champion Jake Schaefer and Willie Hoppe, which will start at Orchestra hall Monday night. Forty-one years ago Mr. Mussey made a trip from St. Louis to see Jacob Schaefer Sr. play Maurice Vignaux, the great French champion.

Reservations have been received from many parts of the country for the Hoppe-Schaefer event. Chick Wright, former amateur champion, Eddie Graney, and Ben Saylor will represent San Francisco, Ora Morningstar will come from San Diego, Johnny Kling and Bennie Allen, former pocket champion, will come from Kansas City, and Albert Cutler from New York.

Charley Peterson will head a contingent from St. Louis, and many reservations have been received from towns in Illinois and Wisconsin.

Tom Foley, who won the first Illinois championship fifty-seven years ago, will be among those present, and Charley Matthews, the veteran marker, will come from Milwaukee.

J. Herbert Levis has been selected to referee and Judge Frank S. Righeimer will make the opening address.

Word was received from St. Louis that Hoppe ran 498 Tuesday night in one hour and eight minutes. Schaefer is practicing at a north side room here.

WILLIE MARSHALL SERVICES HELD AT LAKE FOREST

Funeral services for Willie Marshall, for twenty-four years golf professional at the Onwentsia club, were held yesterday afternoon at the Presbyterian church, Lake Forest. The Rev. George Roberts Jr., pastor of the church, and the Rev. James G. K. McClure, former pastor, paid high tributes to the character of Mr. Marshall.

A number of members of the Onwentsia club, scores of Lake Forest citizens, many caddy boys, and about twenty-five of the local golf professionals were present. Following the church services there was a Masonic service by the Lake Forest lodge at the cemetery.

FLORIDA GOLF FINALS TODAY

Belleair Heights, Fla., March 22.—[Special.]—T. D. Armour of West Chester Biltmore and Ellsworth Augustus of Mayfield will meet tomorrow in the finals of the Belleair championship. Armour won his way to the final round today when he smothered Milton Wilson of Onwentsia, 6 and 5. The second flight will find F. G. Jones of Memphis and W. Ingersol of Rockford, Ill., meeting in the final. Ingersol defeated F. F. Sturm of New York by 3 and 2.

WABASH Y. M. C. A. WINS VOLLYBALL.

Wabash Y. M. C. A. volley ball team dereated Evanston Y. M. C. A. team, three games, last night, 15—2, 15—2, and 21—9.

LONDAS AND LINOW IN MAT GO TONIGHT

Jim Londas, Greek heavyweight champion, and Jack Linow will meet in the main bout of the wrestling show at the Ashland Boulevard auditorium tonight. They will wrestle fifteen rounds of ten minutes to a fall or decision.

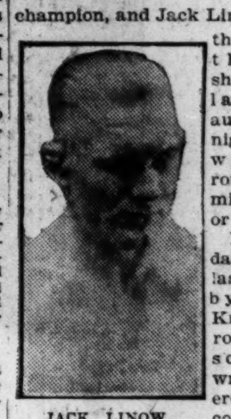
JACK LINOW.

Linow and Londas met at the last show staged by Promoter Krone. After six rounds, or one solid hour of wrestling, the referee called the contest a draw. Since that time each has declared he really won the match. Thus, bitterness surrounds tonight's bout.

Londas has speed and science, while Linow possesses weight and strength. The Greek secured several dangerous holds on his bulky opponent during their last match, but did not have the strength to pin the powerful "Russian Lion."

William Demetral, in another heavyweight bout, will meet Giovanni Mazzan, New York Italian, who made an impression in the east. It will be a ten round contest. John Freberg and George Kotsonaros will take holds in the five round opener.

Tickets can be secured at 129 North Dearborn street. The first bout will start at 8:15 o'clock.

FRANK MORAN INDICTED.

Albany, N. Y., March 22.—An indictment was returned in Federal court here today charging Frank Moran, heavyweight boxer, of Pittsburgh, with possession and transporting liquor in violation of the prohibition laws.

MARTENS BOWLS AMONG LEADERS IN TOLEDO MEET

A. B. C. LEADERS

FIVE MEN.

Lincoln Life Insurance Co., Ft. Wayne	2,998
Koors 29, Dayton	2,916
Mineralite, Chicago	2,904
Hamilton Club Reds, Chicago	2,903
Smith's Arcade No. 1, Cleveland	2,902
Birk Bros., Chicago	2,901

DOUBLES.

I. Eberhart-W. Coffin, Des Moines, Ia.	1,321
C. Degen-F. Degen, Buffalo	1,297
G. Riddell-L. Lucke, New York	1,279
F. Weir-H. Schmidt, Newark, N. J.	1,267
R. Ochs-F. Spreitzer, Joliet	1,259

SINGLES.

W. Lundgren, Chicago	720
J. Sublowsky, Chicago	691
A. Lea, Chicago	690
S. Thoma, Chicago	682
W. Morton, Albany, N. Y.	679

ALL EVENTS.

H. Stewart, Cincinnati	1,962
W. Coffin, Des Moines	1,882
F. Schwartz, Fort Wayne	1,878
A. Lea, Chicago	1,876
W. Fawcett, Detroit	1,875

Toledo, O., March 22.—This was a day of unconcern to leaders in the minor divisions of the American Bowling congress tournament. There was no change at all in the first ten standings in doubles, and only one individual was able to roll into that list.

E. Martens of Chicago rolled the highest individual score of the day, his 678 sending him into sixth place. Next to him was J. Gross of Reading, Pa., with 669, one pin below the present tenth place figure.

Top Score Is 1,222.

The highest score of the doubles during the day was 1,222, rolled by W. Keller and R. Albright of Massillon, O. A. Duhme and O. Zavakos of Dayton checked in with 1,212, and J. Kluwian and A. Steves of Oshkosh, Wis., had 1,204 for the only other 1,200 score all day.

On the first squad of the five men tonight the Rochester (N. Y.) Moose, with four past and present champions in the lineup, reached a total of only 2,628. Ernie Barnes led the Moose with 568 for three games. Schiemann, present A. B. C. all events champion, registered only 535. The Menasha five of Menasha, Wis., led the squad with 2,848.

How Chicago Entrants Bowled.

Leading Chicago scores were:

DOUBLES.

J. Schmidt	190	204	185
J. Blair	176	199	223—1,177
M. Newman	182	229	201
F. Florian	172	189	171—1,144
F. Maruska	157	213	210
C. Chapek	196	188	175—1,139
J. Murray	178	199	178
G. Schrage	157	188	201—1,101

SINGLES.

E. Martens	208	245	225— 678
J Big	186	196	226— 608
J. Peck	231	225	140— 596
J. Blair	205	227	161— 593

FIVE MEN.

PEOPLES I.C. [2,643].				HOME RUNS [2,634].			
M'b'ch	225	248	187	Vyzral	181	194	171
H'dzik	184	178	166	Ju'g'n	190	167	175
P'hnow	133	153	150	Kamba	192	138	198
Stech	165	175	174	M'ek Jr.	154	170	203
St'roth	174	165	166	Vyzral	194	189	118

Martineks	810	866	904—2,580

CRESCENTS TO HOLD CONFAB.

The Crescents of Englewood will hold a baseball meeting at the Hardin club room Saturday at 3 o'clock.

10c Special

Master Belvedere 2 for 25c

DUTCH MASTERS CIGAR

"Nothing quite like it—so 'sweet,' so mild"

Dutch Masters gets its aroma and its mildness from imported Havana tobaccos and imported Java wrappers. Dutch Masters' seven handsome, inviting sizes get their beauty and free, easy draft from a skill in hand workmanship rarely found.

Dutch Masters Cigar is made by Consolidated Cigar Corporation, New York

Seven Shapely Sizes
10c
2 for 25c
15c
3 for 50c

FASHION ROW IN RANDOLPH ST. GETS NEW SHOP

BY AL CHASE.

That the trend of the women's apparel shops continues northward is evidenced in two more important leases just made public. J. H. Roberts, for many years secretary and manager of the Chicago store of the Lane Bryant company, has formed a new women's ready to wear concern known as J. H. Roberts & Co. and has rented two stores, the basement, and the entire second floor in the Uihlein building in Randolph street, just across Garland court from the Public library.

The lease made by William O. Trainer of Clark & Trainer calls for an average annual rental of $31,800 and is for a long term. There are approximately 8,000 gross square feet. The new store will open May 1. The building is now being completely remodeled.

Loop Firm to Cross River.

The second lease calls attention more strikingly to the Upper Michigan avenue development as a fashion center. Christian P. Hellesoe, president of the Hellesoe-Steit company, women's apparel, which has been on Boul Mich for eighteen years, first in the Stratford and later the Ward building, has leased for ninety-nine years the four story apartment building at 116 East Walton place, 28x103, just off of the boulevard, at a term rental of $238,000. The rental will be $1,500 the first year, from March 15, 1922; $1,800 annually the next five; $2,000 the next ten, and $2,500 yearly for the balance.

Mr. Hellesoe has not yet engaged an architect, but intends to spend around $15,000 remodeling the building and will occupy the first two floors. Work cannot begin till present leases expire in November. Frederick M. Bowes and H. N. Rose were brokers.

The basement under the Crilly building, Dearborn and Monroe, long occupied in the wet days by Heinly's, has been leased by the Crilly estate to A. Machinis for five years from May 1 at a total rental of $50,000. He will use part as a billiard and poolroom and sublease space. Mark Levy & Bro. were brokers.

Ad Firm to Move Northward.

The William H. Rankin company, in the Monroe building for several years, announces it will take larger quarters in the Le Moyne building, Lake and Wabash.

The Popular Mechanics magazine has bought from the Halsey Bros. company 40x120, on St. Clair just north of its seven story building now building at the northeast corner of Ontario and St. Clair, for $25,000. Edwin J. Bowes Jr. & Co. were brokers.

Charity Institutions to Share $923,000 Estate

Local charitable institutions are named as the chief beneficiaries in the estate of Mrs. Gertrude Augusta Mitchell, which was closed yesterday by Assistant Probate Judge Phillip J. Finnegan. Immediate bequests of $5,000 each were made to the Church Home for Aged Persons, 4323 Ellis avenue, and the Hahnemann hospital. Four sisters of Mrs. Mitchell, all residing in the east, will receive the income from the residue of the estate, valued at $923,000. At their death the estate is to be divided among seven institutions, three of which are located in Chicago, the Western Theological seminary, St. Luke's hospital, and the Hahnemann hospital.

Building Permits

Forty-two building permits of a total value of $1,150,000 were issued yesterday, among them being the following:

5101 W. Adams-st., three story brick flat, F. Johnson, owner; W. Krieg, arch.; owner, mason and carp.... 45,000

1000 Crosby-st., four story brick warehouse, National Tea company, owners; J. B. Roher & Sons, archs.; L. G. Mensch, mason and carp...... 75,000

1526 E. 67th-pl., three story brick apartment, N. A. Keefer, owner; Svar, Uilhe, Naess & Co., archs.; A. Harlin, mason and carp........ 60,000

4001 N. Claremont-av., three story brick flat, Edward Browarsky, owner; Fellstein company, archs.; B. Sollett & Son Construction company, masons and carps............ 90,000

1318-1322-1330 Estes-av., three story brick apartments, Plotke & Grosby, owners; A. V. Leiser, arch.; Barrett Construction company, masons and carps.....................360,000

6512 Blackstone-av., three story brick apartment, H. E. Bloomfield, owner; A. Hecht, arch.; Welch, McCarty Construction company, masons and carps......................200,000

INSURANCE FRAUD PLOT CONFESSED BY AUTO OWNER

A conspiracy to collect insurance on an automobile falsely reported stolen was uncovered by the Oak Park police last night following the arrest of Louis Lippin, 1453 North Talman avenue, and E. N. Nooton, who were on their way to dump the alleged stolen car into the stone quarry at Summit, Ill.

Lippin admitted he reported the car stolen Feb. 19 and then hid it. It was insured for $800. He was stopped on his way to the quarry by Policemen Kerber and Gill because there were no license numbers on his car. Nooton was following in another car. He also was stopped.

We Invite You to Hear a Demonstration of the Wonderful New

WESTMINSTER MODEL *of* The CHENEY

THE MASTER INSTRUMENT

The WESTMINSTER $150

A Special Value We Recommend Highly!

An unusually original finish gives this beautiful new Cheney model a rich, deep, two-tone oak effect which is further enhanced by the use of walnut applique.

The WESTMINSTER will add distinction to any setting—as a musical instrument, it has that rare value which only a Cheney can have. The richness and sweetness of Cheney tone is unrivaled—it is duplicated by no other phonograph. The whole acoustic system of The Cheney is different—and the result is remarkably different.

The WESTMINSTER at $150 presents a remarkable opportunity for every lover of good music and good furniture. Its tone will improve constantly with age, for like an old violin—"The Longer You Play It, the Sweeter It Grows."

MARSHALL FIELD & COMPANY

MANDEL BROTHERS

Longer skirts interestingly feature

Women's Springtime frocks

Opening Week exhibit

Likewise lower waistlines and subtly simple drapery are novel characteristics of styles exquisitely graceful and smart. Opening Week brings a treasure of beautiful models—especially

Fourth floor.

Stunning canton crepe frocks, $55

Colorful embroidery and crystal beading enhance the charm of soft, skillfully draped canton crepe. Two typically delightful fashions are illustrated above.

CARSON PIRIE SCOTT & CO

ANNUAL BASEMENT

The 18th Anniversary SALE

From many of the great market places of the world, new, dependable and desirable merchandise for the spring and summer of 1922 has come for the 18th Annual Basement Anniversary which starts this morning, and continues until next Saturday evening. The prestige and purchasing influence of this store have made possible startling opportunities to save. There are hundreds of other great savings events in this Basement Sale not mentioned here. They are omitted simply because it is not possible to mention all, but bring this advertisement with you, as a guide to the savings spread before you.

Women's Dresses

Women's and Misses' Silk Dresses, $13.75

The most advantageous time to select for Easter or spring wear.

Of silks elaborately beaded and embroidered. In canna, lavender, tan, brown, henna, navy, and French blue and black. Many styles. In all sizes.

Gingham Dresses

Smart Gingham Dresses, $1.65

In new plaid and checked patterns. solid colors or figured. Styles are smart and new—just the kinds preferred now. All sizes.

Waists—

Of Crepe de Chine, $3.95

Overblouses elaborately beaded in attractive designs, or trimmed with real filet laces.

Tricolette over-blouses, $2.85. In fancy and plain weaves in new effects.

Corsets Featured at $2.25

Two low top front lace models of flesh-colored coutil—a back lace model with low elastic top and good length skirt; another of white coutil with reinforcement over abdomen for stout figures.

1,000 Taffeta Silk Petticoats, $1.95

Of taffeta silk of a quality unusually heavy. Generously sized and their workmanship is notably good.

The tucked flounces have two rows of pleating. In many rich changeable and solid colors.

Coverall Aprons, Special at 78c.

Of percale of excellent quality in dozens of attractive patterns and colorings.

In a practical style—generously fashioned. With two pockets, neck and sash trimmed with rick-rack braid. Very low priced.

Fiber Silk Sweaters at $5

In the tuxedo style—values that women will be quick to take advantage of.

In a new weave, made with two pockets and sash. In many colors, scarlet, jade, henna, tan, pink, tomato, navy blue and black.

Kirk's American Family Soap, 10 Bars for 55c

Ivory soap, large size, 6 bars for 60c.
Ivory soap, small size, 10 bars for 60c.
Kitchen Klenzer, 50c dozen.
P. & G. white naphtha soap, 10 bars for 55c.

30,000 Cakes Hard Milled Toilet Soap 35c the Dozen Cakes

Brands include Rose, Violet, Buttermilk, Cucumber, Cocoa-oil, Glycerine, Baby's Balm and Tar.

New All-Wool Spring Suits for Boys, $7.65

Every suit has two pairs of knickerbockers. Of all-wool mixtures in smart Norfolk and sports styles. All excellently tailored and well lined. Sizes 7 to 18 years.

Nightdresses Featured at $3.25

Two lovely styles, of crepe de Chine of a quality very unusual at this price. Yokes are of patterned laces, tucks and ribbon beading. In pink, blue, orchid, peach.

Scissors and Shears, 35c; 3 Pairs for $1

Embroidery, button-hole, blunt point, cuticle, nail and sewing scissors. Various sizes and patterns. Shears are nickel-plated.

Women's Full Fashioned Hosiery, $1.15 Pair

Full-fashioned "Eiffel" thread silk hosiery; cotton tops, reinforced cotton toes, heels and soles. Very low priced.

Embroidered Swiss, 58c Yard

Embroidered most attractively in colors on white grounds. 30-inch width.

Vestees, Special at 75c Each

Of gingham in the popular colors, organdy in lace trimmed effects or of colorful linen.

Men's Apparel ~ Many Remarkable Values

Men's and Young Men's Spring Suits, $18

Extraordinary values in this Anniversary Sale. The desired new styles for spring—of all wool fabrics, stripes, checks, herringbone weaves and mixtures. Sizes 34 to 48-inch chest measurement.

Men's Spring Topcoats, $18

Of good-looking tweeds in light colors of tan and gray; knitted fabrics in tan, brown, green and heather. Box back, raglan shoulder style, belted models and more conservative Chesterfields in Oxford and black. Very low priced in this selling. $18.

Men's 2-Trouser Suits, $28

Smart spring patterns—stripes, checks, tweeds, herringbone weaves and mixtures. In serviceable worsteds, cassimeres and cheviots. In styles for men, young men and high school youths. Sizes from 30 to 46. Moderately priced at $28.

Men's Trousers of Serges, Cheviots and Cassimeres in Solid Colors and Fancy Mixed Patterns. In 28 to 48-Inch Waist Sizes. Priced $2.95.

Men's Handkerchiefs, 75c dozen. In an excellent soft finish. Carefully made. **At $1.75 for 6** are all-linen handkerchiefs of unusually good qualities.

Silk knitted cravats, 85c. An excellent assortment of new designs and colorings, in figured and striped effects.

Athletic union suits, 58c. Of nainsook of splendid quality, in the closed crotch style. All sizes.

Men's pajamas, $1.25. Of cotton fabrics. Some frog trimmed. Solid colors of tan, blue, pink, heliotrope and white.

Boots and Oxfords, $4.75. New spring boots and Oxfords in the desired lasts. Of tan and black calfskin, "Goodyear" welted soles. Exceptional values.

Sueded fabric gloves, 85c pair. Men's duplex washable sueded fabric gloves, full out-seam sewn, in gray, buck and beaver.

Men's night shirts. $1.05. Of serviceable "Fruit-of-the-Loom" muslin, well cut and made. Sizes 15 to 20.

Thread silk hose, 75c. Full-fashioned thread silk hose of very high-grade qualities. In black, dark brown and gray.

4,800 Men's High-Grade Silk Shirts, $3.95

Of satin striped Jerseys and crepe de Chines, heavy tub silks, all-white Jerseys and silk-and-cotton mixed broadcloths. Colorful patterns, others more conservative. All sizes, 14 to 17. Great values.

5,000 Men's Madras Shirts Featured at $1.35

Of woven madras of qualities far superior to the kinds ordinarily to be had at this low price. A great assortment of patterns and colorings to meet every preference. All sizes from 14 to 17-inch neckbands.

All-Wool Tweeds, $1.45 Yard

Splendid qualities—for the making of sports apparel. Mixtures of rose, blue, lavender and tan. 54 inches wide.

All-Linen Damask, $1.65 Yard

Of excellent, serviceable quality in many patterns. Remarkable value.

"C. P. S. & Co." Bridal Sheets, 81 x 99 Inch, $1.68

Of durable qualities that launder excellently. The sheets: 63 x 99-inch, $1.35; 72 x 99-inch, $1.50; 81 x 99-inch, $1.68; 90 x 108-inch, $1.98. The pillow cases: 45 x 36-inch, 42c.

Women's Silk Top Union Suits, $1.45

Of ribbed cotton in flesh color, with tops of silk, sizes "36" to "42."

Women's Sueded Fabric Gloves, 38c

Imported short sueded fabric washable gloves in white, beaver, sand, gray, brown, buff and black.

All-Silk Canton Crepe, in this Sale at $2.45 Yd.

Of a very desirable quality, firmly woven, and of heavy weight. An excellent color range, as well as black and white. 39-inch.

Smart Low Shoes, $4.75

For street, dress or sports wear. Oxfords and strap effects in black satin, black and brown kidskin, tan calfskin, patent leather in combination, and elkskin and white canvas for sports.

Women's Trimmed Hats, $3.50

Of hemp, fancy braids, hair braid, all-straw and straw with fabrics. Some are trimmed with flowers, feathers, an ornament or ribbon.

Ruffled Curtain Voiles, 38c Yard

Spotted ruffled curtain voiles, desirable for the bedroom or living room. 2,000 yards in all. Excellent values.

Women's All-Silk Umbrellas, $3.85

Many attractive handles—bakelite tips and stub ends, rings and leather straps. Black and all the desired colors.

All-Wool Blankets, $5.95 Pair

In plaid designs of blue, pink, gray and tan with white. Finished with over-stitched edges. In the 66 x 80 inch size.

Baby Dresses, Special at 78c

Of chambray of unusually good quality—well made in every way.

Collar, pockets and cuffs are trimmed with checked gingham. These little dresses are to be had in pink, blue, green and tan, daintily embroidered in contrasting colors.

Women's All-Linen Handkerchiefs $1.35 for 6

Excellent all-linen handkerchiefs, hand-hemstitched, very low priced in this sale at $1.35 the half dozen.

Ball-Bearing Roller Skates Featured at $1.45 Pair

"Chicago" roller skates adjustable to any size. Nickel-plated. For girls and boys. Especially good values.

New Leather Handbags, $2.85

Of the desired leathers in new colors and shapes; silk moire bags in envelope and pouch shapes.

Black Spanish Lace Flouncings and All-overs, $1.45 Yard

Of good heavy quality—the flouncings are in full skirt width, the allovers are 33 inches wide. Many different patterns.

Chicago Daily Tribune
THE WORLD'S GREATEST NEWSPAPER

Average net paid circulation of THE CHICAGO TRIBUNE, February, 1922:
Daily - - - - 501,123
Sunday - - - 841,110

THURSDAY, MARCH 23, 1922.

NT
y
or the spring
d continues
ing opportu-
t. They are
o the savings
45 Yard
the making of
rose, blue, lav-
65 Yard
uality in many
l Sheets,
68
aunder excel-
9-inch, $1.35;
9-inch, $1.68;
pillow cases:
Suits, $1.45
lor, with tops
Gloves, 38c
ric washable
gray, brown,
epe, in
5 Yd.
quality,
y weight.
s well as
$4.75
vear. Ox-
ck satin,
calfskin,
d elk-
Hats
ir braid,
cs. Some
thers, an
c Yard
es, desirable
om. 2,000
as, $3.85
akelite tips
her straps.
5 Pair
k, gray and
with over-
nch size.
t 78c
ood quality
immed with
n, daintily
erchiefs
iefs, hand-
this sale at
tes
ustable to
girls and
$2.85
ew colors
envelope
ncings
rd
flouncings
ire 33
tterns.

Blue Ribbon Fiction

THE VENGEANCE OF HENRY JARROMAN

BY ROY VICKERS

Henry Jarroman, released from prison, to which he was sentenced twenty years before for the murder of Charles Eddis, learns that John Camden, his one time friend, who he believes stole his wife, killed Eddis, and fastened the crime on him, is dead. His embittered heart bids him make Camden's daughter a victim.

The girl believes her name to be Nadia Quest. She is employed as a typist by the Hon. Wilfred Stranack, who asks her to marry him.

Claudine Crayne, Jarroman's wife, who deserted him and their child, is the proprietor of a gambling house. Theed, his rascally solicitor, tells her Jarroman wants to find his daughter. They conspire to substitute Nadia to get his fortune. Jarroman recognizes Camden's ring which she wears, knows who she is, and rejoices his victim has been given to him.

Nadia marries Stranack. Jarroman's detective tells him he has discovered she is Camden's daughter and that he has discovered his own daughter, Nell, a girl living in the slums. Jarroman instructs Theed to start proceedings against Nadia to recover the property he has given her. Segrove, the detective, reports he finds Camden as innocent of the crime as Jarroman. Lady Doucester, Wilfred's mother, tells Nadia she is Camden's daughter and begs her not to return Jarroman's money for the sake of Wilfred's career. She consents, but Stranack begins to sense a change in her. Mlle. X., Claudine's assistant, tells Jarroman she is Eddis' wife, and it was she who killed him. Wilfred learns who Nadia is, and furious because he thinks she has taken for selfish motives the fortune which belongs to Nell, he leaves her.

Lady Doucester, to heal the breach, confesses to Wilfred that she and his father took Camdens' fortune years before, and that it was she who blackmailed Nadia into keeping Jarroman's money. She then tells Theed, "I know who killed Eddis and I know who helped her."

INSTALLMENT LXIX.

JARROMAN AND NELL MEET AGAIN.

"Yes. Nina Eddis killed him. And I know who helped her to do it."

"A most tragic case—most tragic," said Theed, ignoring the last statement entirely. "The poor woman has not been quite sane these twenty years. Egomania. Egomania and nothing else. Egomania, as is common knowledge to us lawyers, invariably drives a number of weak-minded persons to confess their guilt every time there is a sensational murder. It is not uncommon for those who are afflicted to try to involve others in their pitiful pretensions to a villainy they don't possess. But, there! 'Of the dead nothing but good.' I will not say another word."

"Of the *dead!*" The words were torn from Jarroman. He crouched forward, staring.

"The poor woman died by her own hand in the small hours of yesterday morning," said Theed. His voice had the reverential hush customary in speaking of the newly dead.

That hush seemed to pervade the room. Jarroman had sunk back into his chair, but his eyes were suffering. Lord Doucester still swayed gently before the hearth. Lady Doucester and Theed looked at each other.

Theed's voice came silkily.

"A tragic case But there! Are we not at least entitled to hope that the poor creature may, after all, have chosen the best course? I, at least, must be grateful, if one may speak so of such an act. For of course it would have been my positive duty to take action against her for bringing so preposterous a charge against me."

Lord Doucester straightened himself and fumbled in his breast pocket.

"You can still take action, Mr. Theed. Look at this." He had drawn out some three or four sheets of foolscap, closely written and pinned together. Lady Doucester took them from him and showed them to Theed.

"Perhaps you'd like to read it?"

Theed took the papers. For a second his hand brushed hers. It was cold as ice.

Still standing in the middle of the room, he began to read. As he read he shook his head or nodded it sadly. He sighed more than once. He contrived to look, in fact, exactly like a respectable man struggling against an unjustifiable sense of injury; and there floated from his lips velvet murmurs, of which his listeners could catch only a word here and there—"fantastic invention . . . heartrending maliciousness . . . higher tribunal . . . obstinate misconception of facts . . ."

"I wash my hands of the whole matter."

At last he refolded the confession and, bowing, returned it to Lady Doucester.

"I don't think I shall sue you for publishing a libel, Lady Doucester," he said with a mournful smile. "This document is worth nothing whatever. It isn't witnessed."

"Just a minute," said Lady Doucester, clutching it tightly. "What was it the solicitor told me this morning? O, yes. A statement signed by a person who knows that he or she is on the point of death has the force—has the force—has the—dear me—O, yes, has the force of a statement on oath, and—and may as such be regarded as evidence given in a court of law or something, I forget exactly how it ran. Probably you know better than I, Mr. Theed."

"May I see that document, Lady Doucester?"

The rasping curtness of the query startled even Theed.

For a second Lady Doucester hesitated, then she handed Jarroman the confession. He did not so much as glance at it, but folded it more compactly, speaking the while.

"Lady Doucester, I don't know whether you are right or wrong in saying that this unfortunate lady made a confession to me before she—died. I told her then that I would take no action whatever. She, like yourself and Lord Doucester, urged a retrial. I definitely refused. In view of that refusal, I ask you to allow me to tear up this document."

The last words were a mere shallow courtesy, and Lady Doucester knew it. Jarroman intended to destroy the confession, whatever she might say. She was young enough to thrill at his masterfulness—old enough to have taken good care not to let him frustrate her so easily.

"Tear it up by all means if that will relieve your feelings," she said. "It's in my handwriting, you know; I copied it. The original is in that safe." She indicated a small safe set in the wall by the side of the writing table.

"You shall have that original, Mr. Theed—when you bring me these settlements and title deeds, or whatever they are. There's a car waiting in the drive with a chauffeur and another man. The other man is a detective. He will accompany you to your office. You will not be gone more than half an hour."

Theed did not move.

Jarroman rose from his chair and came heavily forward.

"Pardon me, Lady Doucester. I cannot be a party to what amounts to blackmail."

"Blackmail! Blackmail!" exclaimed Theed. He looked so profoundly shocked that Lord Doucester with difficulty suppressed a chuckle. "Dear Lady Doucester, I beg you to realize that poor Mr. Jarroman is laboring under a nervous strain."

"I can make my own apologies," snapped Jarroman. "Lady Doucester is well aware that I have no desire to offer a personal insult."

"Precisely," said Theed. "I associate myself, Jarroman, absolutely. The fact is, you and I understand this matter, and Lady Doucester—well, how could she? Let us face the facts. That document—that pitiful outburst—and how it came into her possession I cannot guess——"

"I found it in my letter box first thing yesterday morning," put in Lady Doucester. "It's a well written outburst; as you have no doubt noticed, it bristles with times and dates."

"——this last pathetic illusion, which Lady Doucester wrongly believes to be a confession," Theed went on, unheeding, "would, I admit, cause a considerable scandal if it were produced against me. I should have little difficulty in disproving it—a few minutes in the witness box. But you know what it is, my dear Jarroman—Lord Doucester, you are familiar with old adage—'if mud is thrown, some of it is sure to stick.' Over the newly dead body of this poor woman—ah—figuratively speaking—it surely behooves us——"

"Mr. Jarroman," Lady Doucester's voice was sharp and cool. "You say you will be no party to blackmail. Yet I seem to remember that, upon one occasion, you had no hesitation in blackmailing me."

Jarroman began to speak and checked himself.

"Whatever may be your present attitude," she went on in that same level, yet breathless tone, "it is not so long ago since you yourself worked blindly, unscrupulously to an end. Now, while you stand aside, it is I who cannot afford to lay down a single weapon. You were fighting for yourself; my husband and I are fighting for our son, whose future rests upon your fortune. You may despise us, you may avoid us, but I cannot for the life of me see how you dare criticize us."

Jarroman remained staring at her. Lord Doucester stared at the hearthrug. Theed stared at the afternoon sky as though his thoughts were far away, and at peace.

The silence held and held. And then, at last, Jarroman nodded a grim consent and turned away.

Lady Doucester waited until Theed's gaze had descended to her level. Then:

"In half an hour, Mr. Theed," she said sweetly, "we shall see you back again."

"Do you realize, dear lady," said Theed, as sweetly, "that if you sincerely believe me to have been accessory to the murder of Charles Eddis, you are compounding a felony in not giving me in charge?"

"Perfectly," smiled Lady Doucester. "I'm going to compound it."

Theed looked from her to her husband, from him to Jarroman's remorseless back, and when his gaze encountered hers again, Lady Doucester could have sworn that it was swimming in tears.

"I wash my hands of the whole matter," he said brokenly. "In spite of my financial danger I consider myself justified in resigning my trusteeship of the property. Nothing you could say, Lord Doucester, could persuade me to alter my decision. Further, I give you formal notice, Jarroman, that I must decline to handle your interests in the future. Lady Doucester, I bid you *au revoir*."

He drew himself as erect as was compatible with comfort, closed his eyes, bowed, and withdrew.

The three left in the high, dim library stood motionless. Jarroman's face was still invisible. Lord Doucester might have been meditating a little speech.

Lady Doucester looked suddenly an old woman, painted, powdered, and groomed into a semblance of youth; but in her eyes endurance burned with the clear fire of eternal youth.

Into that long silence there came the sound of a car moving down the drive, and then, above the purring of its engines, a contralto shriek that seemed to come from the hall outside.

"Chi-ik! Soap—ey! Oi, Soap—e—ey!"

The spell was broken. Jarroman wheeled round; Lord Doucester smiled deprecatingly; Lady Doucester went to the door and opened it. A scandalized Rawson could be heard urging the fact that her ladyship was engaged.

"Is that you, Nell?"

[Continued tomorrow.]

[Copyright: 1922: By The Chicago Tribune.]

WIFE FOILED IN ATTEMPTED RAID ON CLUB WOMAN

Cops Fail to Get Writ for Mrs. Viola Greene.

(Pictures on back page.)

The Warren avenue police made ready last night to raid the home of Mrs. Viola Greene, prominent clubwoman, at 2703 Warren avenue.

Present in the police station were: Mrs. Mercedes Clason, wife of Clarence Clason, who vanished from his wife's ken in February, 1921; Jay J. McCarthy, Mrs. Clason's attorney; several newspaper reporters.

Everything looked promising when search for a warrant, which Mrs. Clason obtained yesterday in the Court of Domestic Relations charging nonsupport, proved futile. Investigation revealed that it had not been sent to the police station by the court clerk.

In consequence the visitation of the police to the Greene ménage was deferred until this morning.

Says He's Roomer.

Mrs. Clason declares her husband is a roomer in Mrs. Greene's home. She recently filed præcipe in two $100,000 damage suits against Mrs. Greene and her daughter, Mrs. J. P. McMannis. The suit against Mrs. Greene is based on alleged slander and that against the daughter alleges she induced Mr. Clason to remain away from his wife.

A TRIBUNE reporter was received at the Greene home by Mrs. McMannis, who invited him to inspect the house at any time and insisted that he look in some of the rooms. Mr. Clason was not to be seen.

"The whole affair is designed to annoy my mother and me," Mrs. McMannis said. "Mrs. Clason's husband has not been here for months. He once lived here, but that was after he left his wife. I do not know where he is now and I know nothing of his affairs."

Mrs. Clason resides at 124 East 43d street.

But—She Insists.

"I don't care what those women say about my husband's not being there," she said. "I know that he is there. Neighbors tell me he climbs over the back fence every night and sneaks in through the basement."

Both Mrs. Greene and Mrs. McMannis are prominent socially. Mrs. Greene was one of the organizers of the Colonial club, the Ship of State society, and the Century Social club. She is a member of the Illinois Federation of Women's Clubs.

Mrs. Clason said she intended to make sure the warrant was served on her husband today. She said she would accompany the police to the Greene home if they thought it necessary.

FATHER SUES TO GET BABY FROM GRANDPARENTS

Suit has been filed by John O'Connor, 6548 South Robey street, to force J. Cole, 6416 South Bishop street, to relinquish custody of O'Connor's 2 year old child, Frances. According to O'Connor, his wife left him early in January while he was out of work and went to her mother's home. In February she died.

FRANCES O'CONNOR
[TRIBUNE Photo.]

Since then, he claims, he has tried repeatedly to gain possession of the child. He is now working. The grandparents, it is said, refuse to give the baby to him, demanding they be allowed to keep her until she is old enough to choose between them.

NEW CAR SERVICE IS CELEBRATED BY WOODLAWN

Business men of Woodlawn and Milwaukee celebrated the extension of the Chicago, North Shore and Milwaukee electric service from the loop to Woodlawn in a big get-together meeting held in the Wisconsin city yesterday afternoon.

More than 200 Woodlawn business men, most of them members of the Woodlawn Business Men's association, departed at 9:10 yesterday morning over the new route, which was opened on Feb. 15. They arrived in Milwaukee in the record time of 2 hours and 45 minutes.

They were met at the station by the Milwaukee police band, the mayor, and officials of the Milwaukee Merchants' and Manufacturers' association, and escorted to the Milwaukee Athletic club, where luncheon was served.

SOMEBODY IS ALWAYS TAKING THE JOY OUT OF LIFE

This Way, Gents, to See the Little Lady!

"LADIES' NIGHT."

A farce by Avery Hopwood and Charlton Andrews. Presented at the Woods theater March 20, 1922. The cast:

Suzon	Madelon La Varre
Dulcy Walters	Eileen Wilson
Jimmy Walters	John Arthur
Alicia Bonner	Allyn King
Fred Bonner	Charles Ruggles
Mimi Tarlton	Evelyn Gosnell
Cort Craymer	Edward Douglas
Mrs. Schultz	Mrs. Stuart Robson
Mrs. Green	Pearl Jardinnere
Lillie	Grace Kaber
Josie	Florence Reilly
Miss Murphy	Edna Spence
Rhoda Begova	Symona Boniface
Lollie	Nellie Fillmore
A Policewoman	Julia Ralph
Babette	Barbara Guillan
A Fireman	Fred Sutton

BY SHEPPARD BUTLER.

THIS fragrant diversion has all the naive charm of a tiresome yokel telling smutty stories behind the barn.

Its dialogue is compounded in about equal parts of vociferous references to feminine anatomy and sly hints that you are about to see some salacious spectacle which never seems to eventuate. Its chief dramatic purpose is the staging of a scene wherein various not too prepossessing females parade in costumes which might have thrilled in the days of "The Black Crook," but which Mr. Ziegfeld and others have relegated to the limbo of things passé, along with haircloth sofas and basswood whatnots.

To be explicit, all the ladies in the show with one exception wear stockings.

These vital matters being reported, it remains only to add that "Ladies' Night" is a sterling example of the Police Gazette school of playwriting, having to do with the adventures of a bashful man who goes on a tear for the good of his soul, encounters a police raid, and blunders into a Turkish bath on an evening when men are supposed to be barred. The persons enumerated above act it industriously and at the top of their voices.

Since most of the dime museums are closed, it should do well.

SUGGESTS NOVEL PLAN TO PURIFY BEACH WATERS

In an open letter to Mayor Thompson, Sheldon M. Booth, a manufacturing chemist at 922 East 41st street, yesterday suggested that miniature drainage cribs be built near the shore at Chicago bathing beaches to provide bathers with a change of water when stagnation of the shore surface water makes bathing unpleasnt on calm summer days.

The cribs would be provided with sluice gates, under Mr. Booth's plan, and when a change is needed the gates would be opened and the impure water allowed to run into the city's intercepting sewers. Such a system, Mr. Booth says, would prevent the annual infection of eyes, ears and skins during the bathing period.

KIDNAPING PLOT SEEN IN ARREST OF NEWSDEALER

Colored Man Held on White Girl's Story.

Following a mysterious raid on an Indiana farmhouse by four armed men, who rode in an automobile, Frank Brown, a crippled colored newsdealer living at 4802 St. Lawrence avenue, was under arrest in Earl Park, Ind., last night on charges of attempted kidnaping. In the arrest police believe they have discovered a weird plot.

Brown is a newsdealer at 47th street and Lake Park avenue. Miss Elizabeth Rodahan, a stenographer, 22 years old, employed by a firm at 652 West Lake street, and who lived in that neighborhood, formerly patronized the news stand. She admits speaking to Brown once or twice on her way to work.

Gets Threatening Letters.

Several weeks ago Miss Rodahan went to Earl Park, Ind., to visit her sister, Mrs. Fred Callaway, wife of a retired farmer.

Mrs. Callaway is custodian of a 4 year old boy, Gordon, son of another sister who recently died.

Shortly after Miss Rodahan's arrival at Earl Park, according to her story, she began to receive numerous letters from Chicago, demanding her return here. One of them was signed "Frank Brown."

About ten days ago a letter was received with the ultimatum that unless she returned here the nephew, Gordon, would be kidnaped.

Brown Under Arrest.

Three days later four colored men, one of them a cripple, rode into Earl Park in an automobile. They visited the Callaway farm after dark, carrying a shotgun and several flashlights. The family was away, but neighbors observed them and reported the visit.

The letters were then turned over to the postal authorities. Brown was taken to the federal building by Postoffice Inspector William Fahy and Detective Tom Costello and questioned. Postal authorities say he admited writing the letter, but erfused to reveal his motive. Brown was thereupon turned over to the Earl Park authorities.

Miss Rodahan declares she knows no reason for Brown's alleged threats to kidnap the nephew. Brown refuses to make a statement.

Seize Four Fifty Gallon Stills; Neighbors Complain

Four copper stills of fifty gallons capacity each were seized by the police yesterday in the home of Vito Provenzano, 1133 Townsend street. Neighbors had complained to the police of a disagreeable odor of sour mash. Each of the vats used to keep the mash were eight feet high. They were demolished with axes.

The Inquiring Reporter

Every Day He Asks Five Persons, Picked at Random, a Question.

The Question.

What is your remedy for averting a breakdown of law in Chicago which Chief of Police Fitzmorris says threatens?

Where Asked.

At the Chicago Chamber of Commerce, 10 South La Salle street.

The Answers.

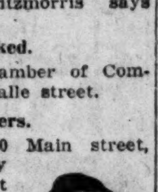

Fred L. Kerr, 1130 Main street, Evanston, university registrar — The best remedy I know of is for the courts to take quick and direct action, so that there would be no possibility of sentences being side stepped. The law's delays enable so many guilty persons to escape punishment that the law violator and the criminally inclined know they have a chance and take it.

Edward E. Gore, president Chicago Association of Commerce — Here's my answer: Let the newspapers daily print the simple facts concerning the actions taken by the several courts and other officials having a duty in the punishment of crime, and much that we complain of will disappear. No official will dare to yield to private pressure when he knows that such yielding will be published within a few hours.

Edward E. Williams, 549 West Washington boulevard, president Electrical Sales Co.—The remedy lies in the hands of the voters. For years the Kiwanis club has been trying to get a better class of men to serve on the juries. Another thing, every citizen should vote at all elections. The better class of citizens shirk this simple duty.

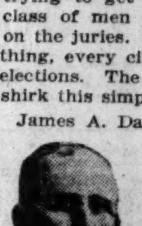

James A. Davis, manager of advertising and investors' department, Chicago Chamber of Commerce —I would suggest a full and courageous publicity of all miscarriages of justice, influenced politically or otherwise, and equally as full reports of all convictions. Also a full compliance with the duties of citizenship by every business man when called upon to serve on the jury.

Royal N. Allen, manager accident department, Chicago Motor club—The best remedy is to catch and quickly convict the law violators. We made a good start in the catching of them when we inaugurated the highway motorcycle police system. They are going to do their share towards curbing the escape of law breakers.

KRIEBEL ADMITS USING $1,000,000 OF FIRM'S MONEY

Made Investments Without Consultation, He Says

Fred L. Kriebel of the brokerage firm of Kriebel & Co., which failed March 7 with liabilities estimated at $4,000,000, admitted yesterday at a bankruptcy hearing before Referee Frank L. Wean that he had invested more than $1,000,000 which had been paid into the firm by customers, without getting the customers' permission.

Kriebel & Co. sold securities on the installment plan. When W. W. Wheelock, the receiver, took charge, he circulated a letter among the creditors saying that many of the securities which the customers apparently had contracted for could not be found among the firm's assets.

For the first time since he was arrested and questioned in connection with the firm's affairs, Kriebel gave the names of firms and individuals who, he said, hold hidden assets of the brokerage firm. He made the admissions during questioning by Attorney Harold White, counsel for the receiver.

Will Question Debtors.

Attorney White announced immediately after the close of the hearing that he would call in all alleged debtors of the concern for questioning.

Four of the firms mentioned by Kriebel as debtors of his brokerage house, with the amounts, are:

Hoey, Tilden & Co., New York, $190,000.

W. G. Souders & Co., Chicago, $400,000.

The Automatic Fuel company, Philadelphia, $400,000.

The National Stores company, New York, $162,000.

The individual named is P. M. Starnes, 208 South La Salle street. Kriebel said he lent Starnes about $97,000. Efforts to find Starnes failed last night.

Also Bought Oil Stocks.

Aside from investments made with these concerns, Kriebel admitted he had used his customers' money for buying oil stocks. Most of these stocks are held to be virtually worthless.

Kriebel said the bookkeeping methods of his concern were incomplete, little attempt being made by members of the firm or employés to keep records of sales contracted for by customers.

In explaining his investments Kriebel said that of the $400,000 which should be realized from W. G. Souders & Co., $275,000 represented investments made in the company and $125,000 represented Kriebel & Co. preferred stock which the company held.

As a result of the investigations made by Referee Wean and Attorney White, they estimated the firm's liabilities above its tangible assets at about $1,500,000. The liabilities were at first set at more than $4,000,000, but it was found many of the stocks listed on the books had never been fully paid for.

Attorney Joseph B. Fleming of McCormick, Kirkland, Patterson & Fleming, who represented Kriebel at the hearing, said that some of the firms named by Mr. Kriebel had already paid sums of money to the receiver.

2 BOYS KILLED BY TAXICABS; 2 MEN DIE OF INJURIES

Two boys were killed by taxicabs last night, at different points in the city, while playing in the street.

Louis Herndun, 8 years old, 661 West 63d street, was fatally injured when he was struck by a Yellow cab at 63d street and Union avenue. Sylvester Barton, 1121 West 38th street, driver of the cab, is being held by the police.

William Zuik, 7, 679 Milwaukee avenue, was instantly killed when he ran in front of a Yellow cab to get a ball with which he was playing. The cab was driven by Frank Rogers, 4853 Magnolia avenue.

Henry Singler, 48, a florist, residing at 10707 Church street, died yesterday at the Auburn Park hospital of injuries suffered Tuesday night when his automobile crashed into a street car at Vincennes avenue and 97th street.

An unidentified man about 30 years old was fatally injured last night when he was struck by an automobile truck driven by Oscar White, chauffeur for the Motor Transportation company, at Racine avenue and Augusta street.

Edward Mundy, 52, a police operator, 923 Addison street, and Louis Wyman, also an operator, 4862 North Rockwell street, were injured, the former perhaps fatally, in a collision of three automobiles at North Ashland and Montrose avenues last night.

Ask Congress to Include Chicago in "Tube System"

On motion of Ald. Louis B. Anderson, the city council asked congress yesterday to include Chicago among the cities in which the operation of postal pneumatic tube systems is to be renewed or extended and Ald. Mulcahy had an order passed requesting the city law department to give an opinion stating what Chicago or the state legislature should do to take advantage of the recent United States Supreme court decision upholding the New York rent commission law.

Father's Taunts Made Her Spouse Abusive, Wife Says

Taunted by his father, Albert Fuchs, wealthy realtor, that he was becoming a "woman's slave," Carlton E. Fox changed from "a loving husband" to "an abusive man," Mrs. Gladys G. Fox, 4542 Beason street, said in a letter read by her at a hearing yesterday before Master in Chancery Edwin A. Munger in Mrs. Fox's cross bill directed against the efforts of her father-in-law to set aside the separation agreement made after Mrs. Fox had instituted suit for $250,000 against him for alienation of her husband's affections.

THE KERNEL—AND NOW BUB AND GRANDPA ARE AT OUTS

Wesley Does Not Act, He Simply "Is"!

"SCHOOL DAYS."

Produced by Warner Bros.
Directed by William S. Nigh.
Presented at the Chicago.

THE CAST.

Speck Brown	Wesley Barry
His Friend Leff	Francis X. Conlan
His Friend's Wife	Nellie P. Spaulding
His Teacher	Margaret Seddon
His Sweetheart	Arline Blackburn
His Dog	Hippy
The Stranger	J. H. Gilmore
A New Friend	John Galsworthy
An Attorney	Jerome Patrick
His Sister	Eveline Sherman
The Valet	Arnold Lucy
Speck's Guardian	George Lefty

By Mae Tinée.

If ever there was a good, stiff, back to the sod, knowledge is power argument, it is "School Days."

I'm just not right on the subject of Wesley Barry. I think he's a world beater. Not because he acts but because he doesn't act. He simply walks into a picture and IS.

The production under discussion is one that young folks mustn't miss and that older people shouldn't. It's a sort of masculine Cinderella (Cindereller) picture with a ragged, orphaned urchin as its hero. His guardian is a cruel deacon with a disposition that "needs a Saturday night bath," but never gets it. His idea of real life for the boy he has taken from the orphanage is plenty of work, not too much to eat, enough schooling to comply with the law, and no fun if he knows it. The result of this menu is a belligerent and unmanageable youngster who seeks advice and companionship from a shiftless neighbor who thinks he's an inventor and whose wife and family know he's not.

"Them as has brains don't need schoolin'," he tells his disciple. Cindereller thinks he has brains. He means one day to get money. Then—THEN!

"And just then something happened——"

The urchin finds himself rich and in the great city. He is bidden to buy anything he wants and, if he ever finds the world holds that which money cannot procure, to come back and try the simple life and a little knowledge.

You see what infinite possibilities such a plot holds—for Wesley Barry? If you don't you will when you witness the picture.

Whoever chose the cast knew how to pick. The director was on the job. The photographer, too—every minute! "School Days" holds tears and grins and action and suspense and a good sound little sermon.

Lawsy, don't let Wesley get the big head. Amen!

THEM DAYS IS GONE FOREVER—Try This on Your Trombone—BY A. POSEN.

[Copyright: 1922: United Feature Syndicate.]

CLOSEUPS

Marshall Neilan is selecting a cast for his next picture, which will be "Her Man," adapted from a story by George Patullo.

Max Linder's burlesque on "The Three Musketeers" is ready for release. Mr. Linder will take a little time off in France before starting work on his next comedy.

Next month Gloria Swanson contemplates a little jaunt to Europe.

* *

Chicago Opera Opens in Portland, Oregon

Portland, Ore., March 22.—An audience that filled the Municipal auditorium greeted the Chicago Grand Opera company for the opening performance tonight of a local season. Lucien Murator and Mary Garden had the leading rôles in "Monna Vanna," the initial offering. Gov. Olcott of Oregon and Mayor Baker of this city were among the party which welcomed the company on its arrival today.

Bright Sayings of the Children

The Tribune will pay $1 for each childish saying printed. The story told must never have been printed in any magazine or paper. It is not possible to acknowledge or return unavailable contributions. Please write on one side of the paper. Address Bright Sayings to Aunty Bee, Tribune, Chicago.

Robert, what with glands, tonsils, adenoids, and other troubles, had had plenty of hospital experience. Walking in the park one summer evening, we

noticed a man in white clothes emerge from the tennis courts. "Look, mother," said Robert. "There comes the operati' man." R. R.

Gretchen came to her mother crying. Mother said, "You are not hurt."

She replied, "I beg your pardon; me tinks me is." H. P.

TRIBUNE COOK BOOK

BY JANE EDDINGTON.

Butterscotch Pie.

Mrs. S. D., a "steady reader," wants a recipe for butterscotch pie. Here is an excellent one in which hot water replaces scalded milk and in which only a little of the sugar is browned.

Three-fourths cup of sugar, three-fourths cup hot water, two yolks of eggs, two and one-half tablespoons of flour, small lump of butter, two egg whites. Beat yolks of eggs well, beat in sugar, add flour, then hot water, and cook to a smooth cream. In another pan cook to a dark brown three tablespoons of sugar. While the cream is hot, turn in the browned sugar and mix well. Flavor with vanilla. To the whites of eggs add two tablespoons of cold water and beat to a stiff froth, then add two tablespoons of sugar. Put cream in a pie crust, the whites of eggs over it, and brown in oven.

Proceeding more fundamentally with our butterscotch, we shall brown some sugar with a bit of butter, pour this into scalded milk, and then cook the combination in a double boiler or over the fire, with stirring, until the sugar is all dissolved. Then we may thicken our preparation variously with flour, or with corn starch, or with eggs, or eggs and some flour, or with gelatin.

In any case we get a cooked cream which may be used for a pie filling unless with gelatin or molded. Instead of sugar we may use cane sirup to sweeten to taste our butterscotch preparations. If we have rice water we may use that instead of milk.

DAILY HOROSCOPE
Doris Blake Says:

TODAY FOLLOW YOUR INTUITION.

If you do as your intuition bids you to do today you will be successful and any business dealings will be prosperous ones. If you were born today you have remarkable powers of intuition and your judgment formulated by it is most reliable and excellent. Rely on it always and you will seldom go amiss. Through this intuition you are gifted with extremely keen and valuable foresight in all matters of a financial nature, which if cultivated and properly developed will enable you to attain heights of no limit.

All by Herself.

"Dear Miss Blake: Is it right of me to ask a boy to take me to a dance when I had the ticket already, as I am all by myself? DUBIOUS."

If you know the boy very well and he has already extended you invitations to places and there is no particular expense to him involved, it is quite all right.

BEAUTY ANSWERS

BY ANTOINETTE DONNELLY.

H. J.: YES, SWIMMING IS AN excellent method of reducing—especially in cold water. In the first place, it is good muscular exercise, and increases heart and lung action, thus furnishing the oxygen for consuming fat. But, in addition, the cold water increases the radiation of heat from the body. It is true that an anemic condition often leads to an accumulation of fat. In anemic persons there is a reduction of the red corpuscles, which are the active agents in decomposing fat by oxidation.

MOTHER OF FIVE: TOO OLD TO study French? How utterly ridiculous! You are never too old to study anything, unless you make yourself too old for the task. Isn't mental development the beauty of age, anyway? If a mind is allowed to become faded, dull, and uninteresting, how quick the physical deterioration! You keep your body young by exercise. Your mind the same way. Mental indolence is death to the body, death to youth. When the mind foregoes the privilege of progression and abandons itself to ruts, you're gone so far as youth, beauty, and charm are concerned. When you get through with French, tackle Spanish, Italian, and every other language that appeals to you—and more power to you!

EMBARRASSING MOMENTS

The Tribune will pay $1 for every letter published on "The Most Embarrassing Moment of My Life." Address Embarrassing Moments, Chicago Tribune. Write on one side of the paper. No manuscript returned.

A Treat All Around.

An old college friend from a distant city was spending the day with me in my country home, and in her honor I prepared a bountiful farm dinner.

As she seated herself and began partaking of the food, she remarked, "Well, Harriet, it's been many a long year since I sat down to such a table."

Whereupon my small boy quickly replied, "Or us either." F. M. S.

Hands Off!

As I was reading a sign warning of pickpockets on the car I became nervous about my valuables and kept my hands in my pockets. While watching the crowd I saw a man fumbling in a woman's bag.

Without thinking, I shouted loudly, "O, get out of her bag."

The woman looked at me in astonishment and said, "He is my husband." S. M.

A FRIEND IN NEED

BY SALLY JOY BROWN.

For a Worthy Cause.

"I am a nurse to a poor woman, and we are sadly in need of clean clothes or rags. How invaluable these are only those who experience the need know. There must be many in our big city who could respond to this call." "MRS. D. L."

Surely the family rag-bag in many a closet will burst with pride at the opportunity to serve such a worthy cause.

Will Give Overcoat.

"I have an overcoat—size 40—which my husband has outgrown. I'll be pleased to pass it on to some one who can wear that size. "MRS. H. L."

Thank you very much. As soon as I hear from the friend in need, I shall send his name on to you.

At Hot Springs.

Hot Springs, Va., March 22.—[Special.]—Mrs. John F. L. Curtis of Chicago gave a large luncheon today at Valley View for her daughter, Miss Dorothy Curtis.

Mrs. Ethelbert W. Peck and Mrs. Richard W. Phillips were arrivals today from Chicago.

WAITE GRASS RUGS TRADE MARK REG. U.S. PAT. OFF.

BEAUTY in the Breakfast-Room

This Spring and Summer many women will make a wonderful transformation in their home surroundings. For with the first touch of warm weather, wool rugs and thick draperies will be replaced by cool, cheery Waite Rugs and dainty cretonnes to harmonize.

In the breakfast-room such a change is especially desirable. Here, where one begins the day, appropriate surroundings are particularly necessary. For after Winter's long confinement, fresh summer furnishings are doubly attractive.

Choose only Waite Rugs no matter what room you intend to beautify. For Waite Rugs are easily the finest of their kind. Made from genuine American wire grass, designed by eminent interior decorators, they are the most economical and most appropriate summer rugs that money can buy. Only the best dealers carry Waite Rugs so it will be easy for you to find them.

To those interested, we will send a beautiful free booklet filled with actual photographs of other women's homes dressed in summer clothing. If you would like a copy, write today, please.

Waite Grass Carpet Co.
Oshkosh, Wisconsin

"Let your wool rugs rest in summer"

BRIGHT WOMEN want a bright paper. Better no breakfast than no TRIBUNE.

MOTION PICTURE DIRECTORY

DOWNTOWN

BALABAN & KATZ CHICAGO STATE ST.
FRECKLES BARRY in "SCHOOL DAYS" MIRTH THROBS SOBS
SEE THE HUGE & HUMOROUS KID PROLOGUE!
COMING MONDAY!

NORMA TALMADGE in SMILIN' THROUGH
The Dramatic Achievement of all Time!
THE ONE PICTURE YOU WILL SEE TWICE!!

ZIEGFELD Next to BLACKSTONE HOTEL
2d BIG WEEK Continuous 1 P. M. to 11 P. M.
Margaret H. Mann, News, says: "If you wish to see the best comedy you have chuckled over for a long time, and acting of the highest order, see Geo. Arliss' 'Ruling Passion.' (Go now—don't miss it.")
EXCLUSIVE FIRST SHOWING
GEORGE ARLISS in "The Ruling Passion"
A Story of Youth, Love and Mirth that sparkles with Wit and Humor
"'Ruling Passion' is rich. Arliss a capital player."—Herald-Examiner.
COMING APRIL 1 CARDIGAN

BARBEE'S MONROE AND DEARBORN Cont. 11 A. M. to 11 P. M.
NOW EXCLUSIVE SHOWING
"Cameron of the Royal Mounted" —WITH— Gaston Glass
FAMOUS STAR OF "HUMORESQUE" ASSISTED BY VIVIENNE OSBORNE IN A STIRRING DRAMA OF THE OUTDOORS.
—Also—
RALPH OBENCHAIN
THE MAN WITH THE PRINCIPLE AND COURAGE IN A TRUE LOVE STORY.

Advertise in The Tribune.

DOWNTOWN

JONES, LINICK & SCHAEFER RANDOLPH STATE and RANDOLPH 8:30 A. M. Continuous 12 P. M.
2nd Huge Week
EXCLUSIVE LIMITED ENGAGEMENT
William Fox presents Mark Twain's Greatest Comedy

A CONNECTICUT YANKEE IN KING ARTHUR'S COURT
Staged by Emmett J. Flynn
As Seen During Its Record Run at Woods. Popular Prices!

ASCHER'S ROOSEVELT STATE near WASHINGTON CONTINUOUS 9.30
See— the lawless underworld life on the Texas Border!
Jesse L. Lasky presents a Cecil B. DeMille PRODUCTION "Fool's Paradise"
with Dorothy Dalton, Mildred Harris, Conrad Nagel, Theodore Kosloff, John Davidson, Julia Faye
The Most Delightful Music in Chicago
a Paramount Picture
DIRECTION MR. WALTER BLAUFUSS

JONES, LINICK & SCHAEFER
RIALTO VAUDEVILLE PHOTOPLAYS
11 A. M. TO 11 P. M.—CONTINUOUS
EXCLUSIVE FIRST RUN PICTURES
ALICE LAKE "KISSES"
And Usual 8 Big Vaudeville Acts

STATE-LAKE ORPHEUM CIRCUIT
VAUDEVILLE EXCLUSIVE PHOTOPLAYS
Constance Binney "MIDNIGHT"
At 11:15 a.m., 2:05, 4:50, 7:30 & 10:30 p.m.

JONES, LINICK & SCHAEFER
ROSE 63 West Madison EXCLUSIVE SHOWING
MAE MURRAY—"Peacock Alley"

DOWNTOWN

CASTLE NOW STATE AT MADISON
CLARA KIMBALL YOUNG

IN HER LATEST & GREATEST PICTURE "Charge it!"
Tremendous cast including Herbert Rawlinson, Betty Blythe, Nigel, Barrie. She risks her good name,—simply because she couldn't resist that little phrase, "Charge it."—WAS IT WORTH IT?

JONES, LINICK & SCHAEFER
ORPHEUM STATE AT MONROE
8 A. M.—CONTINUOUS—12 P. M.
EXCLUSIVE SHOWING
Wallace Reid in his latest Paramount production The Champion

NORTH

JULIAN 918 BELMONT AVE. MATINEE DAILY
JAMES OLIVER CURWOOD'S "The Girl from Porcupine"
"THE LEATHER PUSHERS"—Round 2
JIMMY AUBREY in "A CHARMED LIFE"

KEYSTONE 3912 SHERIDAN ROAD
WILLIAM FARNUM "PERJURY"

EASTERLY Lincoln & Diversey Pkwy. —6:30 to 11 P. M.—
JACKIE COOGAN in "MY BOY"
Also CHAS. CHAPLIN in "A Day's Pleasure"

WINDSOR CLARK NEAR DIVISION Cont. 1:30 to 11 P. M.
Anita Stewart—"A Question of Honor"
Thos. F. Sheehan—America's Foremost Tenor

ARGMORE Argyle and Kenmore Aves. —Double Feature—
GLADYS WALTON in "THE WISE KID"
Also SPECIAL BIG FEATURE

LUBLINER & TRINZ AMUSEMENT CENTERS

COVENT GARDEN 2653 N. Clark St. Matinee Daily
ANITA STEWART "A QUESTION OF HONOR"
And BUSTER KEATON—"The Paleface"

BIOGRAPH 2483 Lincoln Avenue Matinee Daily
—LAST TIMES TODAY—
Queen of Sheba

VITAGRAPH 3153 Lincoln Avenue Matinee Daily
THEODORE ROBERTS, MILTON SILLS and LOIS WILSON "MISS LULU BETT"
And BUSTER KEATON—"The Paleface"

KNICKERBOCKER 6217 Broadway Matinee Daily
Cecil B. DeMille's "SATURDAY NIGHT"
And "The Leather Pushers," No. 2

PERSHING Lincoln and Wilson Matinee Daily
NORMA TALMADGE—"Love's Redemption"
And "The Leather Pushers," No. 2

LAKESIDE 4730 Sheridan Road Matinee Daily
Cecil B. DeMille's "SATURDAY NIGHT"

ELLANTEE Devon and Clark 6:30 to 11 P. M.
FANNIE HURST'S "BACK PAY"

NORTH

LUBLINER & TRINZ PANTHEON SHERIDAN at WILSON
RUDOLPH VALENTINO and DOROTHY DALTON IN "MORAN of the LADY LETTY"
& H. C. WITWER'S "The LEATHER PUSHERS" Round 2
& PANTHEON SYMPHONY ENSEMBLE WORDE JOHNSTONE—Director
MAT. DAILY at 2
"ENTERTAINMENT for the DISCRIMINATING"

HOWARD N. W. "L" STATION AT HOWARD—Mat. Daily
NORMA TALMADGE "LOVE'S REDEMPTION"
AL ST. JOHN in "FOOL'S DAY"
TOMORROW—"LOVE'S REDEMPTION"

BUGG LINCOLN AND ROBEY Cont. 1:30 to 11
WILLIAM S. HART "TRAVELIN' ON"

PANORAMA 717 SHERIDAN ROAD
Thos. H. Ince's "HAIL THE WOMAN"
FLORENCE VIDOR THEO. ROBERTS

BUCKINGHAM 3319 N. CLARK ST.
WILLIAM S. HART "TRAVELIN' ON"

BRYN MAWR Bryn Mawr at 'L' Sta. —Last Times Today—
Thos. H. Ince's "HAIL THE WOMAN"
Concert Orchestra—SAM LEVITAN, Condr.

REGENT Sheridan Road at Pratt Blvd. —Double Feature Day—
ANN FORREST in "Love's Boomerang"
Mary Alden, "A Man with Two Mothers"

NEW CLARK Clark nr. Wilson Ave. Double Feature Day
ETHEL CLAYTON in "HER OWN MONEY"
DORIS MAY in "BOY CRAZY"

LAKE SHORE Broadway at Belmont 7 to 11 P. M.
GARETH HUGHES in "I CAN EXPLAIN"

DEARBORN DIVISION & DEARBORN
David Butler-Gladys Walton, 'The Wise Kid'

DE LUXE ON WILSON AVE. AT "L" STATION
GARETH HUGHES in "I CAN EXPLAIN"

ASCHER'S

CHATEAU Broadway and Grace Street
ANITA STEWART—"A Question of Honor"
5—BIG VAUDEVILLE ACTS—5
—Coming Sunday—
NAT NAZARRO And His Own Company of 10 People

ADELPHI 7070 N. Clark St. Cor. Estes Ave.
CECIL B. DE MILLE'S "Saturday Night"
Also "The Leather Pushers," No. 2

CALO Clark Street and Balmoral Ave.
ANITA STEWART, "A Question of Honor"
Also "The Leather Pushers," No. 2

LANE COURT Clark and Center Streets
NORMA TALMADGE, "Love's Redemption"
Novelty Orchestra

ROSEWOOD Montrose Blvd. at Lincoln St.
WILLIAM S. HART in "TRAVELIN' ON"
Also "The Leather Pushers," No. 2

NORTH

BALABAN & KATZ RIVIERA BROADWAY & LAWRENCE
A RIVIERA EVENT
Richard Barthelmess in the Love-Storm Story of the Sailor and the Daring Debutante "The Seventh Day"
Comedy Extra Lloyd Hamilton in "The Rainmaker"
"The Honeymoon Express"
The Big Theatrical Surprise of the Year
COMING MONDAY GLORIA SWANSON in her Fashion Show and Melodrama Thriller "HER HUSBAND'S TRADEMARK"
Larry Semon in "The Show"
Vernon Stiles, America's Famous Tenor

SOUTH

JACKSON PARK 3711 Stony Island Avenue
—TODAY & TOMORROW—
MATT MOORE-SEENA OWEN in FANNIE HURST'S Great Play "BACK PAY"
Also HAROLD LLOYD At His Funniest in "Never Weaken"

ENGLEWOOD 63RD AND HALSTED Mat. Daily-Cont. 1:30 to 11
ALL STAR CAST IN "CONCEIT"
—ALSO— DOROTHY MORRIS TRIO

KIMBARK 6240 KIMBARK AVE. 6:30 to 11
HAROLD LLOYD "I DO"
GRACE D'ARMOND in "Handle With Care"

ASCHER'S

WEST ENGLEWOOD 63d and Ashland
CONWAY TEARLE—"A Wide Open Town"
5—ACTS VAUDEVILLE—5

COLUMBUS Ashland Ave. at Sixty-Third St.
D. W. GRIFFITH'S WAY DOWN EAST

COMMERCIAL 92nd Street and Commercial Ave.
FANNIE HURST'S "BACK PAY"
Also "The Leather Pushers," No. 2
Irma Glen's Orchestra—10 Symphony Artists and Specialties

COSMOPOLITAN 79th and Halsted Steets
WM. S. HART in "TRAVELIN' ON"
Also Buster Keaton in "The Paleface"

FROLIC 55th Street and Ellis Avenue
POLA NEGRI in "The Last Payment"
Eichar's Novelty Orchestra

KENWOOD 1225 E. 47th Street
MARY ALDEN in "THE MAN WITH TWO MOTHERS"
With Cullen Landis and Sylvia Breamer
JOHNNY HINES in "Battling Torchy"

METROPOLITAN 47th St. and Grand Blvd.
FANNIE HURSTS' "BACK PAY"
Also Buster Keaton in "The Paleface"

OAKLAND SQ. Drexel and Oakwood Blvds.
FANNIE HURST'S "BACK PAY"
Also Buster Keaton in "The Paleface"

PEERLESS Oakwood and Grand Blvds.
RAYMOND HATTON in "His Back Against the Wall"

SOUTH

THE HANDSOME HERO
RUDOLPH VALENTINO FIERY LOVER OF "THE SHEIK" —in— 'Moran of the Lady Letty' —with— DOROTHY DALTON
The fiery love story of a society man, born and bred to idleness and luxury, who finally realizes that there are more useful things in life!
WOODLAWN 63RD AT DREXEL
Coming Sunday—Mae Murray, 'Peacock Alley'

The Utmost in Entertainment STRATFORD 63rd ST near HALSTED
CECIL DE MILLE'S Sensational Production "Saturday Night"
with THEODORE ROBERTS, LEATRICE JOY, CONRAD NAGEL and EDITH ROBERTS
Also "TIDBITS OF 1922" A Variety of song, dance and music
—Starting Sunday—
MAE MURRAY in "PEACOCK ALLEY"
And Round 2 of "The Leather Pushers"

HARPER HARPER AVE. AT 53RD Matinee and Night
CHARLES RAY "R. S. V. P."
HAROLD LLOYD "NEVER WEAKEN"
LATEST NEWS

NEW PARK 340 E. 51ST
BILLY B. PURLS Musical Show of 1922 Presents "FRIVOLITIES"
Also GLADYS WALTON, "The Wise Kid"

HARVARD 63RD AT HARVARD Matinee and Night
LON CHANEY "THE NIGHT ROSE"

PRAIRIE GARDEN 5748 Prairie Ave.
Elaine Hammerstein "Don't Announce Your Marriage"
HAROLD LLOYD, "TAKE A CHANCE"

LEXINGTON 1162 E. 63D STREET
HELEN CHADWICK "THE GLORIOUS FOOL"
ALSO PATHE WEEKLY

VISTA 47th and Cottage Grove Ave. Concert Orchestra
JANE NOVAK in "Belle of Alaska"
Century Comedy International News

MICHIGAN GARFIELD & MICHIGAN —MATINEE DAILY—
Anita Stewart—"A Question of Honor"
And Buster Keaton—"The Paleface"

E. A. R. WENTWORTH AVENUE AT SIXTY-NINTH ST.
JACKIE COOGAN in "MY BOY"

VERNON 61ST and VERNON AVE.
MAY McAVOY in "A HOMESPUN VAMP"

NEW REGENT Halsted at 69th St.
GARETH HUGHES in "I CAN EXPLAIN"

DREXEL 858 E. 63rd St., Block East of Cottage Grove
"The Man with Two Mothers"—All-Star Cast

LINDEN 63RD and HALSTED MATINEE DAILY
"JANE OF THE BIG WOODS"—All Star Cast

HYDE PARK 5314 LAKE PARK AVE.
BETTY COMPSON in "Law and the Woman"

SHAKESPEARE 43RD AND ELLIS
MARY PICKFORD, "Little Lord Fauntleroy"

SOUTH

BALABAN & KATZ TIVOLI COTTAGE GROVE & 63 ST.
A STUPENDOUS SHOW It's Worth More Than Any Stage Show
Richard Barthelmess In a Stormy Romance 'Seventh Day'
Lloyd Hamilton in "The Rainmaker"
B-'n-K Sensational Specialties
"The Scarf Dance" Daring and Exquisite
"An Indian Idyll" Picturesque, Melodious
OTHER SURPRISES
Sunday Matinee 1 P. M.
COMING MONDAY GLORIA SWANSON In her Fashion Show and Melodrama Thriller "Her Husband's Trademark"
Larry Semon, "The Show"

WEST

BALABAN & KATZ CENTRAL PARK 3531 ROOSEVELT RD. (W. 12th ST.)
JAZZ NIGHT TONIGHT and FRIDAY
Hickville Follies—Billy Beard, Glencoe Sisters
FOUR BIG ACTS
Special Attraction—Marjorie Dodge
Norma Talmadge In "Love's Redemption"
Sunday—GLORIA SWANSON In "HER HUSBAND'S TRADEMARK"

MARSHALL SQUARE 22d Street and Marshall Blvd.
—Double Feature Program—
CONWAY TEARLE "A Wide Open Town"
—ALSO—
POLA NEGRI "LAST PAYMENT"
Coming Saturday—"THE LYING TRUTH"

THALIA 18TH AT ALLPORT ST. Tonight 6 to 11
—LAST TIMES TODAY—
Fannie Hurst's Famous Novel "BACK PAY"

KEDZIE ANNEX 3210 W. Madison
CHARLES RAY in "R. S. V. P."
HAROLD LLOYD in "NEVER WEAKEN"

MADLIN MADISON STREET NEAR LINCOLN STREET
DAVID POWELL in "Love's Boomerang"

NEW VIRGINIA MADISON ST. AT HALSTED
MILTON SILLS in "MISS LULU BETT"

ASHLAND MADISON STREET NEAR ASHLAND BOULEVARD
IRENE CASTLE in "FRENCH HEELS"

GOLD 3411 ROOSEVELT ROAD
TOM MIX in "CHASING THE MOON"

LUBLINER & TRINZ AMUSEMENT CENTERS

PARAMOUNT 2648 Milwaukee Ave Matinee Daily
LAST TIMES TODAY
Queen of Sheba

WILSON Madison and Western Matinee Daily
CHARLES RAY—"R. S. V. P."

WEST END 121 N. Cicero Avenue Matinee Daily
WM. DESMOND—"DANGEROUS TOYS"

MADISON SQUARE 4738 Madison 6:30 to 11
Last Times Today
NORMA TALMADGE "LOVE'S REDEMPTION"

CRAWFORD Crawford and Madison Matinee Daily
IRENE CASTLE "FRENCH HEELS"

LOGAN SQUARE Milwaukee Ave. at Logan Square
6:30 CONT. TO 12
VIOLA DANA—"GLASS HOUSES"
And JOSEFSSON'S ORIGINAL ICELANDIC GLIMA CO.
Also BILLIE LAMAR REVIEW
8—PEOPLE—8
And 3 Other Big Acts

WEST

LUBLINER & TRINZ SENATE MADISON at KEDZIE
RUDOLPH VALENTINO and DOROTHY DALTON IN 'MORAN of the LADY LETTY'
& H. C. WITWER'S "The LEATHER PUSHERS" Round 2
& PAUL BIESE & HIS NOVELTY ORCHESTRA Musical in foyer 2 to 2:30
& STARTING MONDAY MAE MURRAY IN PEACOCK ALLEY
"CHICAGO'S FINEST ENTERTAINMENT"

HAMLIN
Mat. Daily—Continuous 2 to 11:30 P. M.
VIOLA DANA "Glass Houses"
HAMLIN SYMPHONY ORCHESTRA
3826-36 W. MADISON ST.

BROADWAY STRAND Roosevelt Rd. at Paulina
RAGTIME REVIEW
5-Standard Acts of Vaudeville-5
Also CONWAY TEARLE "A WIDE OPEN TOWN"

NORTHWEST

COMMODORE 3105 IRVING PK. BLVD. Tonight 7 to 11
CECIL B. DE MILLE'S "SATURDAY NIGHT"
WITH A BRILLIANT DE MILLE CAST
PATHE WEEKLY JOE ROCK COMEDY
COMMODORE ORCHESTRA

CRYSTAL North Ave. and Washtenaw Cont. 2 to 11:30 P. M.
POLA NEGRI "INTRIGUE"
JAZZ FROLICS

IRVING Irving Pk. Blvd. & Crawford
POLA NEGRI "LAST PAYMENT"

MILFORD 3311 N. CRAWFORD
DAVID POWELL, "LOVE'S BOOMERANG"
Also PASSION PLAY

ASCHER'S

CROWN Division Street at Ashland Avenue
NORMA TALMADGE, "Love's Redemption"
"The Leather Pushers," Round 2

PORTAGE PK. Milwaukee Ave. at Irving Park Blvd.
FANNIE HURST'S "BACK PAY"
Armin Hand's Famous Symphony Orchestra
Grand Opera Today
Coming Friday—"Way Down East"

TERMINAL Lawrence and Spaulding
NORMA TALMADGE, "Love's Redemption"
Also Buster Keaton in "The Paleface"

AUSTIN

PLAISANCE 466 N. Parkside Avenue at Lake St.—Evening Only
POLA NEGRI "THE LAST PAYMENT"

BEN HUR 306 S. CICERO AVE.
BUSTER KEATON, "The Boat"
E. Hammerstein, "Why Announce Your Marriage"

FOREST PARK

FOREST PARK Des Plaines Av. & W. Madison St.
Cecil B. De Mille's "SATURDAY NIGHT"
VAUDEVILLE

OAK PARK

OAK PARK Wisconsin Av., 1 Blk. So. "L" Station. Matinee Daily
Cecil B. De Mille's "Saturday Night"

"There is no speed limit on the road to success."—*JOSEPH M. RAFTERY, Shipping Clerk, 7806 Champlain Ave., Chicago.*

The Tribune awards Mr. Raftery $5 for the above and will pay hereafter $5 each day for the best motto submitted by a reader. Address "Mottoes," care The Tribune. Please state occupation.

WINNIE WINKLE, THE BREADWINNER. Winnie Uses Strategy

Miss Edith Cummings Adds New Laurels to Golfing Reputation

A letter from Camden, S. C., brings the news that Miss Edith Cummings, daughter of Mr. and Mrs. D. Mark Cummings of 1550 State parkway, is adding new laurels to her golfing reputation by her fine playing there. She and Miss Eleanor Holden, daughter of Mr. and Mrs. Hale Holden of 1316 Astor street, spent the winter at Belle Air, Fla., but went on to Camden for the spring season. Last Saturday Miss Cummings won in a foursome played over the Sarsfield Country club course. She was paired with Frank G. Hoyne of Chicago, against Robert E. Stone of Boston and Charles E. L. Clarke of New York, winning the match by 6 up.

Mr. Hoyne's daughter, Miss Helen Hoyne, gave a dinner Saturday night at Hobkirk inn for Miss Cummings, Miss Holden, Frederick W. Hasrick, and Charles Little, after which the party attended a dance at the Kirkwood.

Mrs. Robert J. Thorne of Lake Forest has returned to Chicago, leaving Miss Roberta Thorne in their Camden cottage for a short while longer. Polo players are massed in Camden for the tournament which started yesterday.

Mr. and Mrs. John E. May of the Ambassador announce the engagement of their daughter, Harriet May, to Mario Vanni of the Royal Italian navy. Mrs. May and her sub-deb daughter returned yesterday from Italy, where they have been for several months.

The third of a series of Lenten lectures for the benefit of the Convent of Le Cenacle will be given today at 3 o'clock at the residence of Mrs. Edward I. Cudahy, 1501 Astor street. The Rev. Thomas Burke of New York will speak on "The Papacy of Today."

Mrs. William B. Hale of Winnetka will open her house this morning at 10 o'clock for the third of a number of talks being given by Miss Eliza Stone. The subject for today will be "Some Brothers and Sisters."

Miss Marion Smith of 1210 Astor street will be hostess for the Thursday morning reading class today.

Added to the usual busy Thursdays during Lent, which are filled with lectures, the Alliance Francaise will hold two meetings of interest today. Mlles. I. and M. Achinard will give a program for members today at 4 o'clock, and this evening a Mi-Carême soiree dansante for members and their friends will be given in the Alliance rooms in the Fine Arts building.

Mr. and Mrs. Hale Holden of 1316 Astor street have returned from a month's stay at Belleair, Fla.

Mr. and Mrs. Edward F. Carry of 191 East Walton place have returned form a brief visit in New York.

Mrs. Leonard A. Brosseau of 156 East Superior street has returned from Pasadena, where she spent the winter.

Mr. and Mrs. Secor Cunningham of 199 Lake Shore drive have returned from a fortnight's stay at French Lick Springs, Ind.

Mrs. Byron S. Harvey of Lake Forest has returned from California, where she was called by the death of her mother. Mrs. Harvey's two sons, Byron Jr. and Daggett, are at home from eastern schools for the spring vacation.

Mr. and Mrs. Arthur G. Leonard of 4801 Woodlawn avenue have returned from California and Portland, Ore., having visited their son-in-law and daughter, Mr. and Mrs. Carleton B. Swift, at the latter place.

Mr. and Mrs. Frederick H. Scott of Hubbard Woods have returned from spending the winter in southern California.

Mr. and Mrs. William A. Yager of the Drake are spending the early spring at their Lake Forest residence before sailing in June to pass the summer abroad.

The engagement is announced of Miss Hazel Everingham, daughter of Mr. and Mrs. Sumner Everingham of 1307 North Dearborn street, and Robert Lansing Sabriskie of Aurora-on-Cayuga, N. Y.

Musical Muscovites Give 2 More Operas with Great Success

BY EDWARD MOORE.

Hastily surveying musical events of the last twenty-four hours, a number of interesting items are to be credited to the melodious Muscovites at the Olympic.

Rubinstein's "Demon" was sung in the afternoon and Dargomizsky's "Mermaid" in the evening. Both of them, and particularly the second, poured out tunes from a seemingly inexhaustible supply, a marked difference from the modern opera, where good tunes average so few that they are marked and commented upon.

I would like to call to your attention the title part of "Demon" as an uncommonly grateful rôle for baritone, and Mr. Lukin as an uncommonly fine artist to sing it. He has a voice with the dramatic edge on it and a stirring, pictorial presence to give it force.

He would have been the principal figure if it had not been for one other artist, and that a chorus man named Kurochkin. A lovely little male chorus was going on in the second act, when this astonishing person suddenly let out a vocal deep sea sounding line that touched bottom on low A.

The abundant melodies of the evening were distributed to fine effect among Mr. Karlash, Miss Mashir, Mr. Busanovsky, Miss Valentinova, and others. Russian operas pay plenty of attention to their high voices, but they also run strongly to good basses and baritones, and the composers write liberally therefor.

An item not on the program took place during the ballet, when the young lady doing the travesty part put too much dependence upon a supporting medium and it proved unworthy of the trust. Hasty exit and cheers from the audience.

The Chicago String quartet made its first appearance under its present name at Kimball hall last night. It used to be the Great Lakes quartet. It is greatly improved since last it was heard, having gone in for the development of lambent tone and away from heavy bowing. The Mozart quartet in B flat was ideally sunny.

* *

CHICAGOANS ABROAD

[Chicago Tribune Foreign News Service.]

BERLIN, March 22.—The following registered today at the Berlin office of THE CHICAGO TRIBUNE: L. Birk, Rudolph Khoner, F. P. Caldwell, Leo Price, Henry R. Stern, and Mr. and Mrs. H. S. Woodward of Minneapolis.

ENGAGED

Miss Lucile Josephine Bomer.
[Photo by Koehne.]

Dr. and Mrs. George H. Bomer of 1219 East 50th street announce the engagement of their daughter, Lucille Josephine, to Herbert Grant Clark, son of Mr. and Mrs. Herbert G. Clark of 7315 Harvard avenue.

NEW YORK SOCIETY

New York, March 22.—[Special.]—Dr. and Mrs. W. Seward Webb, will return to New York from Palm Beach the first week in April.

Mr. and Mrs. Joseph H. Choate Jr., will entertain the Thursday Evening club tomorrow at 10 East 94th street.

Lady Auckland gave a luncheon at the Ritz Carlton yesterday.

Mr. and Mrs. Henry Schaefer have come from their home at Greenwich, Conn., and are at the Hotel Lorraine.

Mr. and Mrs. J. Allen Townsend will arrive in New York from Europe the middle of April.

Daughter of Late Elena Varesi Wed in London

Montreal, Que., March 22.—[Special.]—The marriage is announced to have taken place in London, England, on March 11, of John G. Archibald, son of Hon. Acting Chief Justice and Mrs. J. S. Arcihbald to Miss Gilda Conti Varesi, daughter of the late Luigi Conti, and the late Elena Varesi of Chicago. The bride is a dramatic artist and was prima donna in New York of the play produced by herself in collaboration called "Enter Madame," which is now running in London. Mr. Archibald was the first Rhodes scholar from the province of Quebec to Oxford and has been living there and in London since 1904. He is a fellow of All Saints' college of Oxford in jurisprudence and lecturer in private of international law in that college. He is a member of the firm of Garratt and company, solicitors in London. They will reside in London.

* *

WASHINGTON SOCIETY

Washington, D. C., March 22.—[Special.]—Mrs. Harding received this afternoon by special appointment at the White House, Mrs. Frank Daken of Evanston, Ill., and Mrs. Charles Yerkes, entertaining them at tea in the Red room.

Miss Laura Harlan has with her as a guest at her apartment in Nineteenth street her niece, Miss Janet Harlan of Chicago, daughter of John Maynard Harlan.

Col. and Mrs. Henry May have announced the engagement of their daughter, Miss Isabella L. May, to Harry St. Francis Black of New York.

Mrs. Frederick Dent Grant was hostess at a small luncheon today. There were ten guests.

PATTERNS BY CLOTILDE

WOMAN'S APRON.

Made of black sateen, with some bright colored embroidery on the pocket, this design would be just the thing for a chafing dish apron.

The pattern, 1261, comes in sizes 36, 40, and 44 inches bust measure.

Order Blank for Clotilde Patterns.
CLOTILDE, DAILY TRIBUNE, CHICAGO.

Inclosed find $........ Please send me the Clotilde patterns listed below:

Pattern number.	Size.	Price.
....	....	....

Name ....
Street ....
City ....
State ....

How to Order Clotilde Patterns.

Write your name and address plainly on dotted lines, giving number and size of such patterns as you want. Inclose 10 cents in stamps or coin (coin preferred; wrap it carefully) for each number, and address your order to Clotilde, CHICAGO DAILY TRIBUNE.

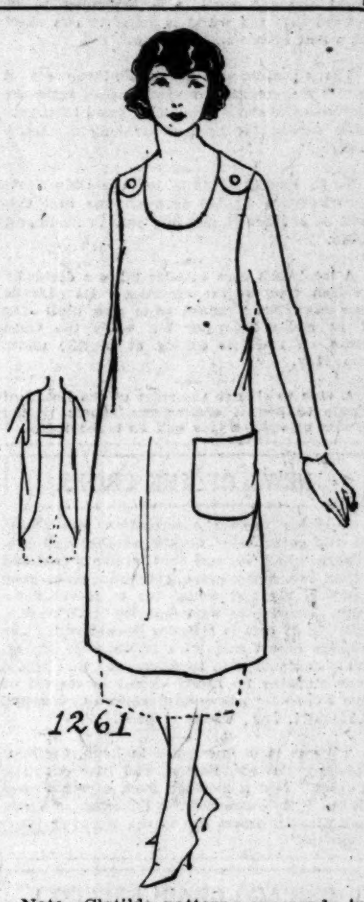

Note—Clotilde patterns are made in New York exclusively for THE CHICAGO DAILY TRIBUNE. They are perfect in fit, up to date in style, and the easiest of all patterns to use.

Chicago Girl Wins Honor at Wellesley

Wellesley, Mass., March 22.—[Special.]—Miss Helen Muriel Morris, a prominent Wellesley senior, of 4800 Drexel boulevard, Chicago, has won distinctive honors at Wellesley college, having been awarded the Durant scholarship. The announcement was made by President Ellen Fitz Pendleton at chapel this morning before the entire student body.

"Heap Big Bead" Is Cry of Spring

by Corinne Lowe

NEW YORK.—[Special Correspondence.]—We have bought in the spring with a great deal of wampum. You can't look in any direction nowadays without seeing beads. Both afternoon and evening dresses are notable for this kind of decoration, and the crêpes are particularly sensitive to the bead influence. Even when the gown is covered with lace a further enhancement of bead embroidery is often deemed obligatory. Thus, one of Jenny's memorable models is of blue radium lace sprinkled with beads.

We show today an evening gown of white satin crêpe embroidered in motifs of crystal. The tendency toward combinations of material is witnessed by the white georgette panels at the sides.

By the way, white remains a favorite for both afternoon and evening wear. The combination of black and white is also stressed by many designers both here and abroad.

Miss Rankin to Speak.

Miss Jeanette Rankin, the first woman elected to congress, will speak tomorrow evening at 8 o'clock at the First Presbyterian church, Grand boulevard and 41st street. Miss Rankin's subject will be "Woman and Politics."

Its Sale is Phenomenal
Its Quality Irreproachable
"SALADA"
TEA
Means "SATISFACTION ASSURED"
SOLD Everywhere in Sealed Packets Only

AMUSEMENTS

A. L. ERLANGER AND HARRY J. POWERS
COLONIAL THEATRE
NIGHTLY AND POP. WED. & SAT. MAT.
CHICAGO PUBLIC WISE
THERE IS NO SUCH THING AS BAD TIMES FOR A GOOD SHOW
THE FACT THAT ZIEGFELD FROLIC WITH WILL ROGERS IS THE BEST ENTERTAINMENT EVER PLAYED AT THE COLONIAL THEATRE IS PROVEN BY DELIGHTED CAPACITY AUDIENCES AND CONTINUOUS LINE OF DISCRIMINATING THEATRE GOERS AT BOX OFFICE WHO WISELY SECURE THEIR SEATS WELL IN ADVANCE AT PRICES WITHIN REACH OF EVERY PURSE

COLONIAL THEATER
ZIEGFELD FROLIC
WILL ROGERS

SHUBERT GARRICK
INA CLAIRE and ARTHUR BYRON
"BLUEBEARD'S 8TH WIFE"

A. L. ERLANGER and HARRY J. POWERS
ILLINOIS THEATRE
MITZI "LADY BILLY"

WOODS' LADIES' NIGHT IN A TURKISH BATH

IMPERIAL
"Turn to the Right"

AMUSEMENTS

AUDITORIUM
ONE WEEK ONLY, COMMENCING
Sun. Eve., March 26 to April 1
FAREWELL APPEARANCES
ANNA PAVLOWA
AND HER BALLET RUSSE WITH SYMPHONY ORCHESTRA
PRICES $1 TO $2.50 PLUS TAX
SEATS NOW AT BOX OFFICE

F. Wight Neumann announces
AUDITORIUM THEATER THIS SUNDAY AFT.
KREISLER

COHAN'S GRAND This Sunday Aft'n
Nina Mesirow Minchin

PLAYHOUSE This Sunday Aft'n
Mark Oster

A. H. WOODS' APOLLO
Shubert Vaudeville

PALACE
HARRY & EMMA SHARROCK

JONES, LINICK & SCHAEFER
RIALTO
BOBBY JARVIS

COLUMBIA Burlesque
"The Ben Ton Girls"

Glickmans PALACE
BEN AMI "GREENE FELDER"

BUSH TEMPLE
"DER RASTELBINDER"

AMUSEMENTS

AUDITORIUM
FRIDAY, MARCH 24th—MATINEE
FORTIETH ANNIVERSARY
Benefit ACTORS' FUND
Management Daniel Frohman
WITH ALL THE STARS
"SPORTS OF THE WORLD"
PRICES, $3 to 50c—NO TAX
Staged by Alexander Leftwich

SHUBERT GREAT NORTHERN
D. W. GRIFFITH'S
"ORPHANS OF THE STORM"
—OR—
"THE TWO ORPHANS"

Explosions of Laughter
NIGHTCAP
AT THE PLAYHOUSE
A BRILLIANT SUCCESS

Majestic
ORPHEUM CIRCUIT
MILDRED HARRIS
BRONSON & BALDWIN
HARRY LANGDON & CO.

ORCHESTRA HALL
THIS SUNDAY at 3
SCHUMANN-HEINK
CONTRALTO

A. L. ERLANGER and HARRY J. POWERS
POWERS' THEATRE
Billie BURKE "THE INTIMATE STRANGERS"

A. L. ERLANGER and HARRY J. POWERS
BLACKSTONE THEATRE
FRANK BACON "LIGHTNIN'"
STAGED BY WINCHELL SMITH

VICTORIA
"The House Without Children"

AMUSEMENTS

SHUBERT PRINCESS
8:30 Nightly
NEXT MAT. 2:30 SAT.
SUNDAY, TOO!
THIS IS THE POINT: Any wife can save her husband from another woman; but the wife in this play must save him from his fool instincts.
GRACE GEORGE
IN A COMEDY ABOUT FOOLISH MEN
"THE EXQUISITE HOUR"
with NORMAN TREVOR

A NIGHT IN SPAIN
CHARLOT MOLINA
COMEDY BULLFIGHT
Dexter Park Pavilion
STOCK YARDS

STATE-LAKE
KITTY DONER
BERT & BETTY WHEELER
AILEEN STANLEY

JONES, LINICK & SCHAEFER
McVICKER'S
HARRY DOWNING
LEE REVUE
Next Week HAROLD LLOYD 'Sailor Made Man'

COHAN'S GRAND
LITTLE OLD NEW YORK
GENEVIEVE TOBIN

OLYMPIC RUSSIAN GRAND OPERA COMPANY

FRANCINE LARRIMORE
NICE PEOPLE
CORT

LA SALLE
SMARTEST PLAY IN TOWN
'The SILVER FOX'

STAR & GARTER
"TWINKLE TOES"

OBITUARY.

MRS. GEORGE A. SEAGROVE, wife of George A. Seagrove, 6967 Sheridan road, died yesterday. She was the mother of Mrs. Milton Morse, George Seagrove, and Gordon Kay Seagrove, formerly of THE TRIBUNE. Mrs. Seagrove was a member of the North Shore Baptist church and the North Shore Woman's club. The funeral will be at Spring Lake, Mich., on Saturday.

RICHARD M. FITZGERALD, 55, head of the money order department of the Chicago postoffice for the last twenty-five years, died of heart disease at his home, 5428 South Morgan street, Tuesday night. He was born in Chicago, and was the son of the late Fire marshal, Richard Fitzgerald. He is survived by a son and a daughter. Funeral will be held on Friday.

DEATH NOTICES

IN MEMORIAM.

SCHILLER—Anna Schiller. In loving memory of our dear wife and mother, who departed this life one year ago today, March 23, 1921.

Watch and wait for us, beloved,
For we know it can't be long
Till we are again united
In a land of sun and song.
FROM HUSBAND AND CHILDREN.

ALLEN—George F. Allen, March 22, husband of Abbie S. Funeral Thursday, March 23, at 3 p. m., from family residence, 633 S. Grove-av., Oak Park. Interment Louisville, Ky. Louisville, Ky., papers please copy.

ANDERSON—Peter J. Anderson of 3039 Flournoy-st., aged 75 years, beloved husband of Mathilda, fond father of George W., John A., William, and Mrs. Jennie Sward. Funeral from daughter's residence, 1516 N. Kedzie-av., Friday, at 2 p. m. Interment Forest Home.

BARBOUR—Miss Grovene Porter Barbour, 802 Seward-st., Evanston, Ill., passed away March 22, 1922. Funeral services at 4 p. m., Friday at chapel, 1610 Maple-av., Evanston, Ill. Interment at Madison, Ind.

BECKER—August Becker, March 21, in his 57th year, beloved husband of Lillie Baldwin Becker. Funeral services will be held at Memorial chapel, 3 E. Garfield-blvd., Friday, March 24, at 1 p. m.

BINGER—Fred J. Binger, at his home, 13th-av. and Harrison-st., Maywood; beloved husband of the late Louise Binger, son of Mrs. C. Hummel, brother of Herman J., Mrs. C. M. Johnson, and Mrs. J. B. Duerrstein. Funeral Thursday, at 2 p. m., from Broadview Lutheran church. Autos to Oakridge cemetery.

CARLSON—Charles A. Carlson of 1737 Rascher-av., March 20, at the home of his son, Elmer C. Carlson, 907 S. 10th-av., Maywood, Ill., beloved father of Elmer C., Lillian E., and Mrs. Charles C. Fadler. Funeral under the auspices of Lincoln Park commandery Thursday, March 23, at 2 p. m., from chapel, 4936 Broadway; interment Graceland. Member of Lincoln Park lodge No. 611, A. F. & A. M., Lawn chapter No. 205, R. A. M., Lincoln Park commandery No. 64, K. T., Medinah Temple and North Shore lodge No. 479, I. O. O. F., North Star Benefit society.

CASHY—Peter Cashy, March 21, 1922, beloved husband of Kathryn Cashy, brother Anthony P. and Dominick Cashy. Funeral from his home, 5053 Champlain-av., to Corpus Christi church, Grand-blvd. and 49th-st., where solemn high mass will be celebrated, Friday at 10 a. m.; interment at Calvary.

DAMLER—Charles Damler, suddenly, March 21, beloved husband of Anna Damler, nee Westphal, father of Evelyn, son of Mrs. Chris Damler, brother of Fred, Mrs. G. C. Westphal, William, John, Chris, and Frank. Funeral Saturday, March 25, at 2 p. m., from residence, 852 N. Lincoln-st., to Forest Home cemetery. Member of La Croix council No. 1499, R. A.

DELFS—John C. Delfs, March 22, aged 60 years, beloved brother-in-law of Mrs. Bertha Delfs and uncle of Mrs. G. H. Hamacher. Funeral from chapel, 1235 N. Ashland-av., Friday at 2 p. m. Cremation at Graceland.

FIEDLER—Margaret E. Fiedler, aged 27 years, beloved daughter of J. George and Caroline, nee Bilshausen, fond sister of William F. Meyer, Mrs. Anna Schmidt, Mrs. Theresa Koehne, sister-in-law of Mrs. Myrtle Meyer, George F. Schmidt, and William H. Koehne, aunt of Margaret Schmidt. Funeral Friday, March 24, at 2 p. m., from late residence, 4926 N. Avers-av. Burial at Montrose cemetery. Member of Edgewater chapter No. 742, O. E. S.

FLAKE—Jack Flake, March 22, aged 15 years, dearly beloved son of John C. and Elizabeth Garman Flake and brother of Mrs. Dolores Iffland. Funeral private; burial St. Joseph's cemetery Thursday, March 23, at 3 p. m. For information phone Lake View 0063.

FREEMAN—Hugh Logan Freeman, suddenly. Interment Graceland, Friday afternoon.

HELWIG—Florence Durkin Helwig, nee Lee, at Sheridan, Wyo., March 19, beloved daughter of Jane and the late Robert Lee. Funeral Friday, March 24, at Graceland. Services at chapel.

HILLISON—Louis Hillison, aged 87, March 22, 1922, loving husband of Mollie, fond father of Mrs. Herman Geffen, Mrs. Harry J. Goldberg, Mrs. Michael Kohn, Mrs. William Lewis, Moe E., Frank L., Harry B., and the late Robert S. and Joseph E. Funeral notice later. Des Moines, Ia., papers please copy.

HILTON—Elizabeth I. Hilton, March 20, 1922, beloved sister of Anna, Mrs. Eloise Wing, and John H. Hilton. Services at First Congregational church, Oak Park, Thursday, March 23, at 3 p. m. Interment at Oakridge cemetery.

KEISLER—Annie Hamann Keisler, March 20, 1922, mother of Julius Hamann, Mrs. Annie Seitz and Charles Keisler. Funeral services at late residence, 5549 Emerald-av., Friday, March 24, at 2 p. m. Interment Mount Hope.

KLEIN—Carl J. Klein, formerly of Chicago, suddenly, aged 62 years, beloved husband of Anna Klein. Funeral Thursday, at 2:30 p. m., from late residence, 609 N. 3d-av., Maywood, under auspices of St. Bernard commandery, No. 35, K. T.; Medinah temple, Glencoe Lodge No. 983, A. F. & A. M.; Washington chapter, No. 43, Royal Arch Masons, and Home chapter, O. E. S. Autos to Graceland.

KOLENBURG—John H. Kolenburg, March 21, 1922, beloved husband of Gertrude Kolenburg, father of John Jr., Arnold, and Francis Kolenburg. Funeral services at late residence, 2471 Cullom-av., Friday, at 2 p. m. Interment Memorial Park cemetery.

LARSON—Elmer D. Larson, age 20 years, beloved husband of Florence, nee McGowan, fond son of Mr. and Mrs. Nels Larson, brother of Helen, Melchar, and the late Emil. Funeral Friday, March 24, at 2 p. m., from home, 7639 Dante-av., to Swedish Lutheran church, 7422 Drexel-av., at 2:30 p. m. Interment Oakwoods. For further information call Stewart 0077.

LASSER—John Lasser, March 22, aged 64 years, beloved husband of the late Anna Lasser, nee Dupke, dear father of John Jr., Louis, Rudolph, and George; brother of Mrs. Kate Bernard. Funeral Saturday, March 25, at 2 p. m., from late residence, 1009 Altgeld-st. Interment Rosehill.

LAUTENSCHLAGER—Adam Lautenschlager, March 22, beloved husband of the late Christina, fond father of Edward, Charles, Mrs. Lottie Philbert, Mrs. Sophia Fehr, Mrs. Nellie Ream, Mrs. Mary Stinson, and Mrs. Ida Andree. Funeral Saturday, March 25, at 2:30 p. m., from late residence, 725 S. Euclid-av., Oak Park. Interment Forest Home. Masonic services under the auspices of Fair Oaks lodge No. 1006, A. F. & A. M., at Forest Home cemetery chapel. Member of George Washington lodge, No. 143, A. F. & A. M., of Chambersburg, Pa., and Teutonia lodge, Knights of Pythias of Chicago.

LAWS—Frank B. Laws, March 22, 1922, beloved husband of Laura A. Laws. Funeral from his late residence, 407 St. James-pl., Friday, March 24, at 2 p. m.

LEHNHARD—William H. Lehnhard, age 61 years, 7 months, 21 days, beloved husband of Bertha, nee Krause, beloved father of George, Mrs. F. G. Severson, William Jr., Frederick, Charles, Edwin, Rose, and Albert. Funeral from late residence, 2840 Sheffield-av., Friday, March 24, at 2 p. m., to Montrose cemetery.

LEVY—Kate Levy, nee Tauber, beloved wife of late David Levy, fond mother of Henry, Lily Marks, and Hattie Warsaw, and the late Mrs. Frances Tauber, Mrs. Rose Sachs, George Levy, Max Levy, Mrs. Minnie Levy, sister of Mrs. Anna Levy. Died Tuesday morning. Burial Thursday, March 23, 1922, at 2 o'clock, from late residence, 2510 N. Kedzie-blvd., to Free Sons cemetery.

DEATH NOTICES

LORD—Marie A. Lord, née Morrissey, beloved wife of Duke, mother of Vivian, daughter of the late John and Annie Morrissey, sister of James, Mrs. Anna Kerris, Mrs. Elizabeth Lynch, and the late Helen Morrissey. Funeral Friday, 9 a. m., from late residence, 6734 Parnell-av., to St. Bernard's church, where high mass will be celebrated. Autos to Mount Olivet cemetery. For information call West 2000.

LUNDGREN—Alice A. Lundgren, March 22, daughter of Johanna S. Lundgren, sister of Lida, Ralph, and the late William E. Funeral private. Omit flowers.

MANDL—Simon Mandl, beloved husband of Clara, nee Levit, dear father of Pearl, Myrtle, Roy, and Leonard, brother of Joseph, Bernard, Emanuel, and Mrs. Annie Sonnenshine, Mrs. William Kaspar, and Mrs. Max Kusy. Funeral at 10 a. m., Friday, March 24, from chapel, 4649 Prairie-av., to Waldheim.

MATLACK—Nellie L. Matlack, March 21, 1922, wife of the late Thomas C. Matlack, mother of Vernon E. of Boston and Myrtle E. Matlack. Funeral Thursday, March 23, at 2:30 p. m., from late residence, 1915 Jackson-blvd.; interment Rosehill.

M'MANNIS—Michael McMannis, beloved husband of the late Ellen McMannis, survived by his children, Mrs. F. E. Conners, Margaret, Charles, and James McMannis, at the residence of his daughter, 1312 Fargo-av. Burial at Racine, Wis. Funeral notice later.

MOORE—Mary Moore, beloved wife of John C. Moore, mother of Ninnie, nee B. Hug, 318 N. Lamon-av. Services Thursday, March 23, at 8 p. m. Burial Friday at Constantine, Mich. Member of Woodlawn Review, 114, W. B. A., and Chicago council No. 76, D. of P.

MURPHY—Lawrence J. Murphy, Tuesday, March 21. Funeral private.

MYGATT—Edward T. Mygatt, March 22, beloved husband of Christine. Services at chapel, 5203 Lake Park-av., Thursday at 3 p. m. Burial at Oakwoods.

NIEHAUS—Matilda Niehaus, March 22, at residence, 4010 Jackson-blvd., beloved sister of Judge John M. Niehaus of Peoria, Ill.; Mrs. Frances N. Trefzger of San Diego, Cal., and Clara M. Niehaus. Member of Queen Esther chapter No. 41, O. E. S. Notice of funeral later.

PARKER—Robert W. Parker, in his fifty-fifth year, beloved husband of Grace Weller Parker, son of Mrs. Mary L. Parker, brother of Mrs. Grace Ruley. Funeral services will be held at Memorial chapel, 3 E. Garfield-blvd., Friday, March 24, at 3 p. m. under auspices of Dearborn lodge No. 310, A. F. & A. M.; interment at Oakwoods. Member of Lafayette chapter No. 2, R. A. M.; Apollo commandery No. 1, K. T.; Oriental consistory, Medinah temple, Miriam chapter No. 1, O. E. S., and Chicago lodge No. 4, B. P. O. E.

PHILLIPS—Adelaide A. Phillips, March 21, widow of the late Frederick L. Phillips, beloved mother of Lillian E. and Fred J. Phillips. Funeral from late residence, 2453 Sunnyside-av., Friday, March 24, to Holy Apostle Episcopal church, Drake and Leland-avs., at 3 p. m. Interment at Rosehill.

POWERS—James E. Powers, beloved husband of Elizabeth, née Campbell, father of William, Mae, and Ellen Powers, brother of Mrs. Frank Van Tassell, Mrs. William McKay, Richard, John, and Michael Powers, at residence, 3223 Fulton-st. Funeral notice later. For information call Kedzie 2394.

RADEMACHER—Dora Rademacher, March 20, age 78 years, 2 mos., 3 days; dearly beloved mother of Emma Luehr [deceased], Anthony C., Louis W., Mrs. Clara Kluge, Martin E., and Mrs. Ernest Johansen. Funeral Thursday, 2:30 p. m., from residence of daughter, Mrs. Clara Kluge, 7219 Jackson-blvd., Forest Park, Ill., to St. John's Evang. Lutheran church, Circle-av. and Washington-blvd. Interment at Concordia cemetery. Fort Dodge, Ia., papers please copy. For reservation call Canal 0443.

REID—John Horace Reid, husband of Minnie Reid, nee Ryan, father of Hazel C. Reid and Mrs. William J. Ryan. Funeral Friday, 9:15 a. m., from chapel, 2346 Madison-st., to Our Lady of Sorrows church. Autos to Calvary.

REID—George H. Reid, dearly beloved husband of Caroline, nee Harriet, father of Mrs. Ruth Searl and William T. Reid, at his home, 3051 Walnut-st. Funeral private, March 24. Interment at Rosehill.

ROHN—John F. Rohn, old settler of S. Chicago, March 21, age 63, beloved husband of Anna C. Rohn, nee Devitt; fond father of John J. Rohn, brother of Mrs. Anna Belknap, August and Joseph Rohn; cousin of Thomas F. Wall and brother-in-law of Patrick Tully. Funeral from his residence, 7814 Coles-av., Friday at 9 a. m., to St. Bride's church, where solemn requiem high mass will be celebrated. Interment by auto to Calvary cemetery. Call phone South Chicago 0470. Wilmington, Ill., and Kenosha, Wis., papers please copy.

SANFORD—Frances A. Sanford, March 22. Funeral service at chapel, 3913 Cottage Grove-av., Friday, 2 p. m.; private. Interment at Oakwoods.

SCHIEK—Elizabeth Schiek, nee Lahl, March 22, 1922, age 79 years 8 months, widow of the late Jacob Schiek, beloved mother of Mrs. Mary Stellwagen, George M., Jacob G., and the late Julia M. Schiek. Funeral services at her late home, 4744 Dorchester-av., Saturday at 10 a. m. Services and interment at Mokena, Ill., Saturday at 2 p. m. For information call Fairfax 2900.

SEAGROVE—Mary I. Seagrove, March 22, aged 60 years, beloved wife of George A. Seagrove and mother of Mrs. Milton M. Morse, George and Gordon Seagrove. Funeral from the home of her sister, Mrs. William D. Spencer, Spring Lake, Mich., Saturday at 2 p. m.

STATES—Jennie Paulsen States, wife of George Edgar States, mother of Helen. Funeral at Decatur, Ill., Friday afternoon, March 24.

STEDMAN—Helen E. Stedman, nee Wood, in Los Angeles, Cal., March 15, 1922, widow of Asa Wolverton Stedman, mother of Homer A. of Chicago, and the late Louie Wood Stedman of Spokane, Wash., sister of Mrs. Homer A. Plimpton of Riverside, Cal., and Mrs. Frederick Fischer of Los Angeles, Cal. Funeral from residence of her son, Homer A. Stedman, 1503 Greenleaf-av., Chicago, Thursday, March 23, at 3 o'clock. Interment Rosehill.

WILLIAMSON—John Williamson, March 21, 1922, husband of Margaret Munro Williamson, father of Margaret, John A., Clarence W., Mrs. George H. Musselman, Mrs. Frank Baackes Jr. Services at his home, 2303 Commonwealth-av., Thursday, March 23, at 2:30 p. m. Interment private, at Rosehill.

WARD—Robert Henry Ward, beloved son of Henry B. Ward, fond brother of Effie L., Agnes G., Arthur R., and Harold A. Funeral from residence, 2631 Prairie-av., Friday, March 24, 1922, at 2 p. m., under the auspices of Paul Revere lodge No. 998, A. F. & A. M. Member of Phi Beta Pi fraternity. Interment Pontiac, Ill. Hamilton, Ill., papers please copy.

WEBSTER—Robert L. Webster, suddenly, beloved husband of Fanchon Brautigam. Funeral services at chapel, 118-120 E. 51st-st., Friday, 2 p. m.

WETZEL—Nicholas Wetzel, March 22, 1922, at the age of 82 years, dearly beloved husband of Rosalia Wetzel, fond father of Marie Konitze, Nicholas, and Frank Wetzel. Funeral Saturday, March 25, at 9:30 a. m., from late residence, 1916 George-st., to St. Alphonsus church. Interment at St. Boniface cemetery.

UNDERTAKERS.

C. H. JORDAN & CO.
Funeral directors in Chicago 68 years.
164 N. Michigan-av. 612 Davis-st., Evanston.

POSTLEWAITE — GOLDEN RULE PRICES and Golden Rule Service; 39 years at one location—1867 Ogden-av. Phone West 250.

CEMETERIES.

ROSEHILL CEMETERY CO.
All lots sold with FULL Perpetual Care. Desirable lots at moderate prices. Space available in magnificent Mausoleum. Ran. 5340. 5800 Ravenswood-av. Edge. 0714.

CHICAGO'S MOST BEAUTIFUL CEMETERY. MOUNT GREENWOOD.
Perpetual care throughout; $180,000 care fund in trust company's hands; care of grounds and service unequaled. Halsted-111th-st. cars direct to main entrance.

OAKWOODS CREMATORY, OAKWOODS Cemetery, E. 67th-st. and Greenwood-av. Charge for cremation, $40; remains cremated in casket received. All lots and graves sold with REAL perpetual care. Phone Fairfax 0140. Established 1853.

A. Lange
FLORIST
77-79 East Madison St. Tel. Central 3777
Flowers sent to any destination at any time.

MONUMENT
Mausoleum or Headstone
Erected Anywhere by the Old and Reliable
CHAS. G. B LAKE CO.
Will be correct and durable. Free Booklet
721, 108 S. La Salle St. Main 0118.
Works, Kilis and 67th St. Hyde Pk. 0179.

SHORTS RUSH TO COVER; ALL GRAIN PRICES ADVANCE

BY CHARLES MICHAELS.

A heavily oversold condition developed in grains after an early break. Houses with seaboard and export connections took the surplus off the wheat market around the inside figures, and a sharp advance followed with the close well toward the top with net gains of 1⅝@1¾c. Corn gained ⅞@1⅛c, oats ⅛@½c, and rye ¼@⅞c.

Scattered liqquidation carried wheat prices off 1c in the early trading, but there was an excellent class of buying on the decline both here and at Winnipeg, attributed to foreign account. Liverpool, after being 1¼d lower at the start, closed ¼@½d higher and had some effect on local sentiment, which became more bullish as prices advanced, and there was a general rush to cover short sales.

At no time were corn values more than ⅛c under the previous day's close. At 60c for May and 63c for July there was persistent buying by commission houses on resting orders, and when wheat started upward short covering became general, making an upturn of 1⅝@1¼c from the low, with the finish within ⅛c.

Scattered liquidation was on in provisions and with a slow cash trade and lower Liverpool cables a decline was easily attained with lard off 7½c and ribs 7½@15c at the close. Commission houses bought on the decline. Deliveries on March contracts were 250,000 lbs lard. Packing of hogs in the west for the season to date, as estimated by the Price Current-Grain Reporter, was 1,694,000, against 1,652,000 last year. Prices follow:

Mess Pork.

	High.	Low.	Close Mch.22, 1922.	Close Mch.21, 1922.	Close Mch.23, 1921.
May	......	......	19.10	20.00	20.35

Lard.

	High.	Low.	Close Mch.22, 1922.	Close Mch.21, 1922.	Close Mch.23, 1921.
March	10.67	10.65	10.67	10.75	......
May	10.85	10.75	10.85	10.92	11.70
July	11.10	11.00	11.07	11.15	12.05
Sept.	11.30	11.20	11.30	11.37	......

Short Ribs.

	High.	Low.	Close Mch.22, 1922.	Close Mch.21, 1922.	Close Mch.23, 1921.
May	10.75	10.55	10.55	10.80	11.32
July	......	......	10.15	10.22	11.67

General Oil Company to Reorganize by Court Order

Houston, Tex., March 22.—Reorganization of the General Oil company under the name of the General Petroleum company with $1,000,000 par value preferred stock and 1,000,000 shares of common stock of no par value was directed by Federal Judge Walter E. Monteith in a decree signed today. The decree followed an agreement between the creditors, trustees of the company, and a stockholders' protective committee with the object of reëstablishing as a going concern the General Oil company, originally an S. E. J. Cox concern but now in its second receivership.

ROSIN AND TURPENTINE.

SAVANNAH, Ga., March 22.—TURPENTINE—Firm; 81c; sales, 53 casks; receipts, 13 casks; shipments, 104 casks; stock, 384 casks. ROSIN—Firm; sales, 369 brls; receipts, 622 brls; shipments, 337 brls; stock, 61,652 brls. Quote: B, D, E, $4.00@4.02½; F, G, H, I, $4.00@4.05; K, $4.20; M, $4.85@4.90; N, $5.20@5.30; WG, $5.75; WW, $6.00.

COFFEE MARKETS.

NEW YORK, March 22.—COFFEE—Futures closed firm at a net advance of 8@12 points. Sales, 97,000 bags; March, 9.22c; May, 9.32c; July, 9.29c; September, 9.19c; October, 9.19c; December, 9.19c. Spot firm; Rio 7s, 9⅝c; Santos 4s, 13¾@14c. Brazilian port receipts, 41,000 bags; Jundiahy, 21,000 bags.

CASH·GRAIN NEWS

Exporters bought 500,000 to 1,000,000 bu wheat futures in the west and northwest yesterday. There was also considerable buying by foreigners, but no actual sales of cash wheat were reported. England was after wheat, but bids were below a working basis, except for a small quantity of Manitobas. Export sales of corn were estimated as high as 500,000 bu, mainly to the continent, while oats sales were 150,000 bu, and rye 100,000 bu.

Domestic shipping sales of cash wheat were 5,000 bu, corn 23,000 bu and oats 60,000 bu.

Milling demand for cash wheat only fair, with no change in the basis at Chicago. No. 2 red nominally 1c under to 1c over, and No. 2 hard 1@2c under May. Receipts, 7 cars. St. Louis and Omaha unchanged to 1c higher; Kansas City unchanged.

Offerings of cash corn small. Demand slow and the basis easy as compared with May. No. 2 mixed brought 2½@3c under; yellow, 2@2¼c under, and white 1c under to 1c over the future. No. 3 mixed was 3¾@4¼c, yellow 3⅜c, and white 1½@1⅝c under May. Receipts, 88 cars. Outside markets unchanged to 1c higher.

Demand for cash oats fair. Sample values ¼c higher with the basis firmer as compared with the May. No. 2 white sold at ½@1c over and No. 3 white at 1@2¼c under. Receipts, 66 cars.

Range of cash grain prices in leading markets follow:

WHEAT.

	Chicago.	Kansas City.	St. Louis.
No. 1 red	....	....	1.45
No. 2 red.	1.30	....	1.43
No. 3 red	....	....	1.32@1.40
No. 4 red	....	....	1.26@1.30
No. 1 hd	....	1.46@1.53	....
No. 2 hd	....	1.30@1.54	1.32
No. 3 hd.	1.31¼	1.30@1.50	....

	Chicago.	Winnipeg.	Minneapolis.
No. 1 nor	....	1.40⅜	50¾@53¾
No. 2 nor.	....	1.36½	1.45¾@50⅝
No. 3 nor	....	1.28½	39⅜@46¾

CORN.

	Chicago.	Omaha.	Peoria.
No. 2 mx.	58 @58¾	50 @50½	....
No. 3 mx.	56¾@58	50	....
No. 4 mx.	55½@56	49½	....
No. 2 yel.	58½@59¼	51½	59
No. 3 yel.	57 @57¾	51 @51½	58
No. 4 yel.	56¼@56½	....	56@57½
No. 5 yel.	55½	....	56½
No. 2 wh.	60 @60¼	52	....
No. 3 wh.	59 @59¼	51½	....

	Milwaukee.	Kansas City.	St. Louis.
No. 2 mx.	57 @57½	54	57
No. 3 mx.	56	....	56½
No. 4 mx.	56¾	....	56
No. 2 yel.	57½@58	56	59½
No. 3 yel.	56 @57¼	....	58
No. 4 yel.	55½	....	56
No. 2 wh.	60½	54	58
No. 3 wh.	59	....	....

	Minneapolis.	Buffalo.	Toledo.
No. 2 yel.	52½@58	67½	62 @63
No. 3 yel.	51½@52	66	....
No. 2 mx.	51 @51½	....	....

OATS.

	Chicago.	Kansas City.	St. Louis.
No. 2 wh.	38½@40	....	39
No. 3 wh.	35½@38¾	....	36¾@38
No. 4 wh.	34¾@36	36	36 @37¼

	Milwaukee.	Omaha.	Minneapolis.
No. 2 wh	....	....	33¾@34¾
No. 3 wh.	35 @37½	33½@34	33¼@33¾
No. 4 wh.	36 @37½	33 @33½	31⅝@32¾

	Buffalo.	Toledo.	Peoria.
No. 2 wh.	43	41½@42½	37½
No. 3 wh.	41	....	36¼
No. 4 wh.	39½	....	....

RYE, BARLEY, AND FLAX.

	Rye.	Barley.	Flax.
Chicago	....	59 @63	2.50
Mil'kee	1.01¼	57 @70	....
Minn'lis	.95¾+96¾	48 @61	2.51⅝@55⅝
Duluth	99¾	42 @64	2.52@2.55

CLOVER AND TIMOTHY.

	Cash.	March.
Clover, Chicago, per 100 lbs.	15.00@25.00	....
Toledo, per 60 lb.	16.12	11.55
Timothy, Chicago, per 100 lbs.	5.00@ 6.50	....
Toledo, per 45 lb.	3.15	3.35

PRIMARY RECEIPTS

Primary receipts of grain yesterday, with the last three ciphers omitted, follow:

Western points—	Receipts Wheat.	Receipts Corn.	Receipts Oats.	Shipments Wheat.	Shipments Corn.	Shipments Oats.
Chicago	56	385	243	56	130	199
Milwaukee	1	28	68	4	28	54
Mpls	208	32	39	138	27	154
Duluth	210	52	2	19	..	..
St. Louis	73	48	44	115	76	63
Toledo	4	9	..	2	3	12
Detroit	2	4	4	..	8	..
Kansas City	115	33	14	250	25	14
Peoria	....	34	38	2	11	25
Omaha	41	98	32	66	122	26
Indianapolis	4	31	24	1	18	18
St. Joseph	14	13	..	5	15	4
Totals	728	767	508	658	463	569
Week ago	739	916	523	639	1,063	675
Year ago	631	972	571	636	631	612
Seaboard—						
Total	240	546	182	317	457	230
Year ago	357	603	75	274	226	..

WORLD'S·GRAIN MARKET·NEWS

That foreigners do not care to be without wheat on hand was shown by their action yesterday in buying on breaks. Their purchases of futures here were understood to be replacing sales made in other quarters and removing hedges. There was 1,000,000 bu or more of May futures taken by a New York exporter on the early break. This coming at about the same time as the report that Germany had bought Argentine wheat on passage, cleaned up the distressed offerings, changed the course of wheat values and started a covering movement and the advance. At the last houses and traders who bought early were good sellers for profits. Sentiment at the close was more favorable to purchases of all futures on breaks.

Corn specialists were against the advance in futures all day, but made no headway after wheat showed strength and they came in at the last. While futures were higher, cash corn, despite the small arrivals, 94 cars, sold at a wider discount under the May.

The edge is off the demand for white corn, which sold at ½c to 1½c under May for No. 2, while recently it was at a premium. Russia is said to be taking less of late and the milling demand seems temporarily satisfied.

"There is just enough foreign buying and inquiry to hold wheat values steady, but not enough to bring about pronounced strength," says Thomson & McKinnon. "Pending developments, the market is likely to prove erratic, but we think it will not uncover any great strength until it is beginning to be proved that the world is going to run short of wheat before another crop."

The situation as Harris-Winthrop see it is: "The commercial stocks of all grain are burdensome, and on the other hand total supplies exceed the demand by only a narrow margin."

T. E. Parks, specialist of the Ohio State university, is quoted as predicting that this will be another chinch bug year in northwest Ohio.

A local cash corn handler takes a decidedly bearish view of the situation. He says he can carry No. 2 mixed from now until May 1 at about 2¼c per bu, while the same grain on track is selling at 2½@3c under the May.

A vote to change the rules of the Board of Trade to permit commission houses paying profits on open trades will be taken today.

NEWS OF THE CROPS

A rather bearish construction was placed on the government weekly weather and crop report, which showed that winter wheat and other fall sown crops generally made good progress the last week, due to recent moisture. Green bugs were reported in Oklahoma. Seeding of oats is retarded by wet soil. The Kansas report said all sections were abundantly supplied with moisture and that wheat was greening up nicely except in several of the extreme northwestern counties. Around Lafayette, Ind., wheat is good.

"Wheat is in fine shape in Reno, Stafford, Edward, Pawnee, Barton, and Rice counties, Kansas," said a message from a crop expert to the Price Current-Grain Reporter. "There is a great prospect for winter wheat in these counties."

CHICAGO GRAIN RECEIPTS

Official receipts at Chicago on Wednesday:

	Wednesday.	Contract.	Week ago.	Year ago.
Wheat	7	2	15	25
Corn	88	70	114	122
Oats	66	52	76	51
Rye	4	..	2	2
Barley	9	..	18	7

COTTONSEED OIL

CHICAGO, March 22.—Offerings of cottonseed oil were light and trading inactive, with March $10.55 and May $10.70.

NEW YORK, March 22.—Cottonseed oil closed 2 points higher to 7 net lower. Sales, 31,800 brls; prime crude, 10.00c; prime summer yellow spot, 11.40c; May, 11.48c; July, 11.40c; September, 11.32c, all bid.

GRAINS·IN·ALL MARKETS

May Wheat.

	Open.	High.	Low.	Close March 22, 1922.	Close March 21, 1922.	Close March 23, 1921.
Chi.	1.34⅜	1.36⅞	1.33⅞	1.36½	1.34⅝	1.41¼
St. L.	1.31	1.33⅛	1.30¼	1.32⅞	1.31⅛	1.40⅝
K. C.	1.22½	1.24⅝	1.21⅝	1.24¼	1.22⅝	1.35
Mpls	1.42	1.42⅞	1.41	1.42⅝	1.41⅝	1.36¾
Duluth	....	....	....	1.45	1.45	1.44
Wpg.	1.35¼	1.37⅞	1.34⅝	1.37½	1.35⅝	1.76⅝
T'l'do	1.43	1.45	1.43	1.45	1.43	......
*Dul.	1.20½	1.22⅛	1.19⅜	1.22	1.20½	......
†L'p'l	1.49¼	1.50⅞	1.49¼	1.50⅞	1.50⅛	......

July Wheat.

	Open.	High.	Low.	Close March 22, 1922.	Close March 21, 1922.	Close March 23, 1921.
Chi.	1.17⅞	1.20⅝	1.17¼	1.19⅝	1.17⅞	......
St. L.	1.14⅝	1.17	1.14	1.16½	1.14⅝	......
K. C.	1.10¾	1.13	1.10	1.12¼	1.10⅝	......
Mpls.	1.32	1.33½	1.31¼	1.33½	1.31⅝	......
Wpg.	1.33	1.35½	1.32	1.34⅞	1.33	......
T'l'do	1.21½	1.23	1.21½	1.23	1.21½	......
†L'p'l	1.50⅝	.152¼	1.50⅝	1.52¼	1.51¼	......

September Wheat.

	Open.	High.	Low.	Close March 22, 1922.	Close March 21, 1922.	Close March 23, 1921.
Chi.	1.11	1.13¼	1.10⅛	1.12½	1.11⅛	......
St. L.	1.08¼	1.09½	1.07	1.09½	1.08½	......
K. C.	1.03⅜	1.05⅞	1.03⅜	1.05⅜	1.05	......

May Corn.

	Open.	High.	Low.	Close March 22, 1922.	Close March 21, 1922.	Close March 23, 1921.
Chi.	60⅛	61⅝	59⅞	61¼	60⅛	64
St. L.	58⅝	59⅜	58⅝	59½	58⅝	64
K. C.	54⅛	55½	53⅞	55¼	54⅛	57

July Corn.

	Open.	High.	Low.	Close March 22, 1922.	Close March 21, 1922.	Close March 23, 1921.
Chi.	63	64⅛	62⅜	64	63	67⅛
St. L.	61½	62½	61½	62⅜	61⅝	67¼
K. C.	57	58⅝	57	58¼	67¼	60⅜

September Corn.

	Open.	High.	Low.	Close March 22, 1922.	Close March 21, 1922.	Close March 23, 1921.
Chi.	65⅝	66½	65⅝	66⅝	65½	69⅛
St. L.	64	64½	64	64½	64¼	69⅝
K. C.	60	61⅛	59⅞	61	60	63⅞

May Oats.

	Open.	High.	Low.	Close March 22, 1922.	Close March 21, 1922.	Close March 23, 1921.
Chi.	37⅜	38⅛	37½	38	37⅞	40⅛
St. L.	....	....	....	38½	39	41
K. C.	34¼	35¼	34¼	35	34½	39
Mpls.	32½	32⅞	32⅜	32⅜	32½	34⅞
Wpg.	48¼	48½	47⅞	48½	48⅛	46¼

July Oats.

	Open.	High.	Low.	Close March 22, 1922.	Close March 21, 1922.	Close March 23, 1921.
Chi.	39⅜	40⅝	39½	40⅛	39⅞	41⅝
Mpls.	34⅝	34⅝	34¼	34½	34⅜	36⅝
Wpg.	47⅝	48⅛	47½	48	47⅝	47⅞

September Oats.

	Open.	High.	Low.	Close March 22, 1922.	Close March 21, 1922.	Close March 23, 1921.
Chi.	40½	41⅛	40⅝	40⅞	40⅝	42¼

May Rye.

	Open.	High.	Low.	Close March 22, 1922.	Close March 21, 1922.	Close March 23, 1921.
Chi.	1.04½	1.05⅜	1.03½	1.05⅜	1.04½	1.36⅝
Mpls.	94½	95	93¼	94⅝	94½	1.32⅝

July Rye.

	Open.	High.	Low.	Close March 22, 1922.	Close March 21, 1922.	Close March 23, 1921.
Chi.	95¼	96⅜	95¼	96⅜	96½	1.12½
Mpls.	89	90	89	90	88½	1.12½

May Barley.

	Open.	High.	Low.	Close March 22, 1922.	Close March 21, 1922.	Close March 23, 1921.
Chi.	....	....	....	66	66½	65
Mpls.	56⅜	57½	56½	57½	56⅜	63
Wpg.	65¾	67	65½	66⅝	65⅞	77

May Flaxseed.

	Open.	High.	Low.	Close March 22, 1922.	Close March 21, 1922.	Close March 23, 1921.
Dul'th	2.50	2.52	2.48¼	2.52	2.53	1.74
Wpg.	2.30	2.32½	2.29½	2.32¼	2.33	1.78¼

*Durum. †Exchange, $4.39; previous day, $4.37.

DOMESTIC GRAIN EXPORTS

Exports of domestic grain for the week ending March 18, as compiled by the bureau of markets, were only moderate. Clearances of oats aggregated 460,000 bu, against 269,000 bu the previous week and 15,000 bu last year. Details follow, last three ciphers omitted:

	Wheat.	Corn.	Barley.	Rye.
Last week	1,844	3,751	232	112
Prev. week	2,247	3,492	296	290
Last year	2,266	3,430	216	426
Since July 1	162,331	66,910	19,328	8,479
Year ago	202,451	21,747	17,438	29,492

FLOUR TRADE FAIR

The flour trade is confined mostly to buying of small lots, although the big bakers are taking car lots. Minneapolis mills report flour trade slow and are operating at 50 per cent capacity. Spring wheat patents are $8.15@8.25 for special brands of car lots and sales to the retail trade at $9.25. Hard winters are $6.50@6.60 for 95 per cents and $7.50@8.00 for short patents in car lots. Soft winters are $6.35@6.50 for 95 per cents and $6.90@7.00 for short patents. Little rye flour is being taken at around $6.00@6.25 for short patents.

HAY TRADE ACTIVE

Timothy hay met an active local and shipping demand and the 14 cars received met an active demand at full prices. Bad roads in the country check loading. No. 1 timothy, $22.00@24.00; No. 1 light clover mixed, $21.00@22.00; No. 2 timothy, $19.00@22.00; No. 3 timothy and No. 2 light clover mixed, $14.00@17.00; sample hay and thrashed $8.00@16.00. Alfalfa and prairie in good demand and light supply, alfalfa ranging at $15.00@26.00. Southwestern Nebraska and South Dakota prairie, $14.00@18.00; Illinois $11.00@13.00; packing, $10.00@12.00. Straw, higher, owing to scarcity, with rye $15.00@16.00; oat, $13.50@14.50; wheat, $12.00@13.00 per ton.

£250,000

City of Buenos Aires

(Argentine Republic)

Guaranteed 5% Loan of 1909-1946

IN DENOMINATIONS OF £100 AND £200 ONLY

Assumed in 1913 by the Argentine Government and secured on 44% of the proceeds of the Patentes Industriales (License) Tax

Total Issue £2,976,180 - Redeemed £565,860 - Outstanding £2,410,320

Redeemable in 37 years from date of issue by a semi-annual cumulative sinking fund of 1% per annum by drawings at par or by purchase or tender below par

Interest payable January 1st and July 1st - Coupons are collectable in New York with usual U. S. A. ownership certificates only attached

Principal and Interest exempt from all present and future Argentine Government Taxes

This issue as from January 1st, 1913, has been fully and legally assumed by the Argentine National Government and consequently is a direct obligation of that nation.

In addition, this loan is specifically secured on the proceeds of 44% of the Patentes Industriales (License) Tax, the proceeds of which for 1921 were approximately $6,400,000, forty-four per cent of which amounts to $2,816,000.

The annual interest and sinking fund requirements at normal rate of exchange amount to about $375,000 and the service of the loan was therefore more than three times covered by this tax in 1921.

Apart from being a gilt-edged, well-secured investment, the income and principal will increase with the return of Sterling exchange to its normal.

Price to yield 6.30% to 6.85%

Circular on Request

JOSEPH WALKER & SONS
61 Broadway, New York

PAINE, WEBBER & CO.
The Rookery, Chicago

F. J. LISMAN & CO.
61 Broadway, New York

BROOKE, STOKES & CO.
140 So. 15th Street, Philadelphia

We do not guarantee the statements and figures contained in this advertisement, but they are taken from sources which we believe to be accurate.

New Issue

$3,000,000

First Joint Stock Land Bank of Chicago

5% Farm Loan Bonds

(ILLINOIS AND IOWA)

EXEMPT FROM ALL FEDERAL, STATE, MUNICIPAL AND LOCAL TAXATION

This exemption was confirmed by the United States Supreme Court in its decision of February 28th, 1921. Thus these bonds are as completely tax-exempt as the First Liberty Loan 3½% bonds.

Dated November 1, 1921 — Due November 1, 1951

Issued under the Federal Farm Loan Act

Redeemable at the option of the Bank at par and accrued interest on November 1, 1931, or on any interest date thereafter. Coupon bonds of $1000 and $10,000 denomination, fully registerable and interchangeable. Principal and semi-annual interest, May 1 and November 1, payable at the Bank of issue or at the Continental and Commercial National Bank in Chicago or at the Chase National Bank in New York City, at the holder's option.

These bonds are direct obligations of the First Joint Stock Land Bank of Chicago and secured by deposit with the Registrar of the Farm Loan Bureau of the United States Treasury Department, of United States Government Bonds or First Mortgages upon Improved farms, not exceeding 50% of appraised value of farm lands and 20% of the appraised permanent, insured improvements thereon in the States of Illinois and Iowa, admittedly the finest agricultural section in the country. All of the mortgages have been approved by the Federal Farm Loan Board based upon the appraisals of their own agents operating in their respective territories.

By act of Congress these bonds, prepared and engraved by the Treasury Department, are declared instrumentalities of the United States Government, legal investments for all fiduciary and trust funds under the jurisdiction of the Federal Government, and acceptable at par as security for Postal Savings and all other deposits of Government funds.

We do not guarantee the above statement and figures, but they are taken from sources which we believe to be reliable.

Price 102 and Interest

To Yield About 4¾% to 1931 and 5% Thereafter

Kissel, Kinnicutt & Co.
Chicago — New York

The Merchants Loan & Trust Co.
Chicago

Central Trust Company of Illinois
Chicago

TAX EXEMPT BONDS

We recommend for investment the following bonds exempt from Federal Income Tax:

	Price to yield
CITY OF NEW YORK Corporate Stock 4¼s, 1971	4.27%
CITY OF DETROIT Gen'l Pub. Improvement 5s, 1939	4.47%
STATE OF LOUISIANA Port Commission 5s, 1958	4.75%
CITY OF CHARLOTTE, N. C. Gen'l Obligation 5¼s, 1959	4.75%
DALLAS COUNTY, TEXAS Road Dist. No. 1, 5½s, 1950	5.00%

Marshall Field, Glore, Ward & Co.
Chicago 137 S. LaSalle Street — *New York* 14 Wall Street

7½% Yield

from

First Mortgage Bonds

This issue, purchased by us after the most thorough investigation, we recommend for these reasons:

1. We have made a study of this particular industry for the past twenty years and have successfully marketed many issues similar to the one now offered.

2. The security for this issue is ample. The commodity produced by the Company is used in nearly all industries, and has met with a steadily increasing demand for over forty years.

3. Prompt payment of the bonds and interest on them is assured by proved earning record, by a lease which produces a large net rental, and by strict sinking fund provisions.

Maturities, 6 Months to 13½ Years.

Ask for Circular No. 1128 B

Peabody, Houghteling & Co.

Established 1865—Incorporated 1918

10 South La Salle Street
CHICAGO

NOTICE to Holders of Undeposited First Mortgage and Collateral Trust Seven Per Cent. Serial Gold Notes of Republic Motor Truck Co., Inc.

Notice is hereby given that the undersigned Committee has extended until the close of business April 5, 1922, the time for deposit of the above notes, with Bankers Trust Company, 16 Wall Street, New York City, Depositary, or First Trust & Savings Bank, 68 West Monroe Street, Chicago, Illinois, Sub-Depositary.

After April 5, 1922, no further notes will be accepted for deposit except upon such condition and penalty as this Committee may impose.

To date approximately 80% of the outstanding notes have been deposited with this Committee.

Dated, New York City, March 21, 1922.

MORTIMER N. BUCKNER, Chairman
C. B. CAMPBELL,
E. C. KING,
Committee

R. G. PAGE, Secretary, 16 Wall Street, New York City.
BREED, ABBOTT & MORGAN, Counsel, 32 Liberty Street, New York City.

$10 AND $66,000,000,000

A ten dollar bill will start you investing in a sixty-six billion dollar industry—America's great farms. The "Thrift Book" tells how. It is mailed free.

Toombs & Daily Company
FARM MORTGAGE SECURITIES
166 West Jackson Blvd. Chicago

Tobey & Kirk
Established 1873

25 Broad Street
NEW YORK

208 S. La Salle Street
CHICAGO

Members
New York Stock Exchange
Chicago Stock Exchange
Chicago Board of Trade

Tel. Wabash 7881

Experienced Financial Executive Wants Connection With Manufacturer or Jobber

Thoroughly familiar with banking and negotiating with banks. Capable of undertaking entire financial management. Will consider position only with a house properly capitalized. Age 45, family, now employed.

ADDRESS T T 273, TRIBUNE

8% FIRST MORTGAGE INVESTMENT
Ask for Circular
Camp, Thorne & Co., Inc.
29 So. La Salle St., Chicago

The growth of The Chicago Tribune has been due largely to the extent of its *service* to its readers.

Why Pay from $4 to $7.50 Per Foot?

You can rent permanent office space on second (bank) floor in center of financial district for less. All or part of 3,500 square feet. Will subdivide if desired. Possession immediately or May 1. Address K A 285, Tribune, or phone Mr. Ratcliffe, State 6440.

Advertise in The Tribune.

CHICAGO AND NORTH WESTERN RAILWAY COMPANY
NOTICE OF ANNUAL MEETING

The annual meeting of the stockholders of the Chicago and North Western Railway Company will be held at the office of the company, 226 West Jackson Boulevard, in the City of Chicago, Illinois, on Tuesday, April 11, 1922, at eleven o'clock A. M., for the election of Directors and the transaction of such other business as may come before said meeting.

Transfer books will be closed on Friday, March 10, 1922, at the close of business on that day, and will be reopened on Wednesday, April 12, 1922.

Dated, March 9, 1922.

WILLIAM H. FINLEY, President.
JOHN D. CALDWELL, Secretary.

IMPENDING COAL STRIKE FAILS TO WORRY INDUSTRY

BY O. A. MATHER.

In neither the financial markets nor in industry is the threatened coal strike viewed with apprehension. A rather clear picture of the situation is afforded by the mid-week reviews of the steel industry.

"The nearness of the coal strike has made little impression on the finished steel market," the Iron Age says. "Reserves of bituminous coal at 60,000,000 tons, are estimated at eight weeks' supply, and output of nonunion mines has reached 60 per cent of total requirements in recent weeks. The pig iron market is showing greater firmness in prices, due in part to uncertainty as to what effect the expected strike will have on prices of coke and in part to increased foundry melt."

Steel Production Increases.

Continued improvement in the steel industry is strikingly shown in the fact that production is now around 65 per cent of capacity. This is the highest percentage in sixteen months and nearly double that of a year ago. In the Pittsburgh district the mills of the United States Steel corporation are reported running close to 70 per cent of capacity, while the Carnegie Steel company has reached 65 per cent.

In March last year the industry as a whole was on a 35 per cent basis, while 48 per cent was the highest mark reached in the brief revival of last autumn. The average production even a month ago was below 50 per cent.

Both the Iron Age and the Iron Trade Review comment on the increasing volume of new business, particularly in structural steel, in which branch March promises to prove the best in more than twenty months. Price advances by several companies have not been generally followed thus far.

"L" Reports Decreased Traffic.

The effect of last year's industrial depression and stoppage in the Chicago building industry is reflected in smaller traffic reported by the elevated railroads. Fares paid on the union loop for the six months ended Dec. 31 show a decrease of 5,992,760, or 6.2 per cent. Recently, however, traffic has shown an increasing tendency, being now about the same as a year ago. The income of the union loop division of the Northwestern Elevated railroad for the last half of 1921 was as follows:

	1921.	1920.
Total passengers	89,195,191	95,187,951
Gross receipts (½c per passenger)	445,976	$475,939
Company's prior allowance	$125,000	$125,000
Balance	$320,976	$350,939
City's share (20 %)	$ 64,195	$ 70,187

The United States government took in $617,767,700 of the Victory 4¾ per cent bonds in exchange for an equal amount of four year 4¾ per cent treasury notes, according to an announcement made by Secretary Mellon last night. The notes were issued solely in exchange for the Victory 4¾s and books were closed on March 15. New York stood first in conversions with $314,059,200, and Chicago second with $65,964,800.

INVESTORS' GUIDE

Answers to inquiries are based upon information which The Tribune believes reliable, fair, and unprejudiced, but beyond the exercise of care in securing such information The Tribune assumes no responsibility.

Inquiries must bear the signature and address of writer in order to receive attention. Answers thought to be of public interest will be published. If an answer is not of general interest it will be mailed provided stamp is inclosed. Address letters to Investors' Guide.

Eureka Vacuum Cleaner.

The Eureka Vacuum Cleaner company has issued $500,000 fifteen year 8 per cent notes, constituting its only funded debt and secured by a closed first mortgage on property appraised at $462,974 and also by pledge of a factory lease—value not given. The company must maintain net quick assets of 150 per cent of this note issue and quick assets of at least twice current liabilities. Net earnings after depreciation, but before taxes for four years, were 7½ times present annual interest charges and for 1921 over fourteen times such charges, giving a wide margain of safety for interest. We consider these notes a suitable investment for a business man's spare funds.

Brief Answers.

C. C.: The New Orleans and North Eastern railroad company is controlled by the Southern railway company. Its prior lien extended 5s were due Nov. 1, 1915, and extended to Nov. 1, 1940. There are $1,371,000 outstanding, constituting a first lien on 213 miles of road from Meridian, Miss., to New Orleans, La. These bonds are a sound investment. They are listed on the New York stock exchange.

T. N. C., Gary, Ind.—All the bonds of the Atlantic Shore railway are in default. Receivers were appointed for the company by the United States Circuit court of Portland, Me., on Nov. 1, 1915, it having defaulted October interest on the refunding mortgage bonds.

RAILROAD NOTES

The locomotive department of the Beech Grove shops of the Big Four railway have been opened under the contract plan by the Railway Service and Supply corporation. The shops have been closed for a month.

Division headquarters of the Baltimore and Ohio railroad, now at Cleveland and New Castle, will be consolidated at Akron, according to an announcement made by the industrial bureau of the Akron Chamber of Commerce. The new headquarters will be opened by April 1. The Cleveland, Loraine and Fairport lake terminals also will be under the jurisdiction of the new headquarters.

Idle freight cars on all railroads now total about 400,000, including bad order cars and ones in good shape ready for service. This compares with a peak of 618,007 idle cars April 7, 1921.

GASOLINE AND LINSEED OILS.

CHICAGO, March 22.—GASOLINE — Tank wagon, 19½c; service station, 21½c; machine, 27.9c. CARBON—Perfection, 11½c; machine oil, summer black, 11.4c; do winter, 11.9c. LINSEED OIL—Raw, 1 to 4 brls one delivery, $1.01; do boiled, $1.03. DENATURED ALCOHOL—32c. WHITE LEAD—100 lbs kegs, $12.25; 25 lbs, $3.25. CORN OIL—Package, 24 pts, $6.50; 12 qts, $6.00; 6 gals, $10.80; 12 half gals, $11.25; No. 5, 2 cans to case, $10.67; steel drums, $9.34, less than carloads. TURPENTINE—$1.02.

OIL CITY, Pa.—Credit balances, $3.25. Runs, 37,339; average, 51,561. Shipments, 36,206; average, 43,011.

NEW YORK STOCK TRANSACTIONS

Bid.	Asked.	Description.	Sales.	High.	Low.	Close.	Net chg.	Close Mar. 15.	Close Feb. 21.
7	9	Iowa Cent	500	8¾	7	7 — 1			
82	29	Iron Prod	300	28½	28	28½+	½	30⅞	33
1⅛	1¼	Island Oil	14,500	1¼	1⅛	1⅛	....	1⅝	1⅝
19	19½	Jewel Tea	300	19	18⅞	18⅞—	⅛	19¼	17½
63	65	Do pfd	100	63	63	63			
37½	37¾	Jones B Tea	300	38	37⅝	37⅝—	⅝	39¼	35½
5	5⅛	Kans & Gf	700	5	5	5	....	5¼	6¼
55½	56½	Do pfd	300	56½	56	56 —	½	57¼	54
43⅝	44¼	Kelly-Spgfd	2,800	45⅝	43⅞	43⅞—	1⅝	44½	39½
40¾	41	Do pfd	1,100	42	39⅞	40¾—	2¾	32¼	
153½	156	Woolworth	700	155	151½	155	....	149⅞	150⅛
50	50½	Wthgtn Pump	1,200	50¼	49⅞	50¼—	1	48¼	47
82½	85	Do pfd A	100	84	84	84			

*Ex dividend.

Sales at end of first hour, 283,500; end of second hour, 473,000; end of third hour, 611,600; end of fourth hour, 716,800; total sales, 974,300 shares.

NEW YORK BOND TRANSACTIONS

Sales in thous.	Issue.	High.	Low.	Close.
55	C R I & P ref 4s	79½	79¼	79⅜
7	Chi West Ind 7½s	102	101½	101½
67	do 4s	71½	71	71½
58	Chile Cop 6s	86¾	86½	86½
28	Col So 4½s	88⅞	88	88
12	do 1st 4s	91¾	91⅝	91¾
12	Com Cable 4s	73½	72⅞	72⅞
31	Cons Gas 7s	108	107¾	108
19	Cuba Cane S deb 8s	86¾	86	86¾
37	do deb 7s	85¼	85	85¼
8	Cuba R R 7½s	103	102	103
6	do 5s	79½	79½	79½
9	Cumb Tel 5s	93	91¾	91¾
15	Del & Hud conv 5s	93½	93	93
10	Denver imp 5s	80	80	80
24	do con 4s	78	77½	77½
17	Du Pont 7½s	104⅛	104	104⅛
24	Erie p l 4s	61¾	61½	61½
111	do gen Lin 4s	46½	45¾	46
9	do conv 4s A	39½	39⅜	39⅜
39	do do ser D	44	43	44
10	Fisk Rubber 8s	104	103¾	104
32	Fr Am dev 7½s	99½	99	99⅛
6	Gen Elec deb 6s	105¼	105	105¼
48	do deb 5s	98⅜	98	98⅜
15	Goodyear 8s 1931	99⅝	99½	99⅝
19	do 8s 1941	115	115	115
28	Grand Trunk 7s	110¾	110½	110½
17	do 6s	102¼	102¼	102¼
129	Gt Nor 7s	108¼	108	108
116	do 5½s	96⅞	96⅝	96⅝
117	Hud & Man ref 5s	81	79½	80¾
165	do inc 5s	60¼	59	60¼
20	Ill Cent 5½s	100	99	99⅞
5	Ill Steel 4½s	90½	90½	90½
6	Ind Steel 5s	99½	99¼	99½
7	Int Met 4½s	15	14	14
117	Int Rap T ref 5s	62¼	60¼	60¼
100	Int Marine 6s	95¾	95	95¾
17	Int Paper 5s B	83⅞	83⅜	83⅞
11	Ia Cent 4s	39½	39	39½
11	Kas City So 5s	85½	85¼	85½
10	do term 4s	82	80¾	82
14	Long Island 5s	78¼	77⅞	78¼
20	do uni 4s	90⅝	90⅝	90⅝
17	L & N Sou 4s	79½	78¼	79
15	L & N 5½s A	102⅝	102¼	102½
41	Market St Ry 6s	93¾	93	93¾
44	do 1st 4s	88⅞	88½	88½
8	Mex Pete 8s	103½	103	103
12	Midvale 5s	86¾	86½	86½
11	M & St L 4s	40½	39	40½
11	M St P & S S M 6½s	102⅛	101⅞	101⅞
6	M K & T of Tex 5s	84½	84¼	84¼
150	do new adj 5s	50⅞	50⅛	50⅛
48	do prior 5s	82	81⅝	81⅞
12	do prior 4s	68½	68	68
110	do 6s	94½	94¼	94⅜
34	do 1st 4s	77¾	77¼	77¼
24	Mo Pac 5s 1965	88⅛	87½	87½
17	do gen 4s	63⅝	62½	62⅞
11	Mont Power 5s	94⅝	94⅝	94⅝
9	Montreal Tram 5s	86	85⅝	85⅝
5	Morris & Co 4½s	84¾	84¾	84¾
5	N O T & M 6s	98¾	98¾	98¾
9	do 5s	69	68⅞	69
34	N Y Cent 7s	107¾	106¼	106¼
154	do deb 6s	102½	101¼	102
18	N Y Edison 6½s	107⅞	106¾	106¾
25	N Y N H & H 6s	69⅞	69⅝	69¾
5	do deb 4s 1956	49¾	49½	49½
26	do 1957	47	44½	45½
15	N Y O & W 1st 4s	71½	71	71½
16	N Y Rys adj 5s	7½	7	7½
19	do ctfs 6½s	6½	6⅝	6½
42	N Y Tel 6s 1941	103	102⅛	102⅛
62	do 4½s	92	91¾	91¾
25	West Md 4s	62	61¾	62
17	Western Pac 5s	88	87½	87½
8	West Penna P 5s	89¾	89	89¾
5	Western Union 6½s	107¾	107½	107¾
6	Westinghouse El 7s	106¾	106⅝	106⅝
10	West Shore 4s regd	78	78	78
24	W & L E 4½s	60	59¾	59¾
18	Wickwire Spen 7s	97¼	97	97
12	Wilson 7½s	97½	97¼	97⅞
7	do 1st 6s	95¼	95⅛	95¼
11	Wis Central 4s	77½	77⅜	77⅜

Total sales, March 22, 1922, par value, $18,799,000.

DIVIDENDS DECLARED

Stock, rate, period—	Payable.	Stock of record.
Reading, 2 q	May 1	Apr. 18
Northern Pacific, 1¼ q	May 1	Apr. 12
Gibson Art, 2½ q	Mar. 31	....
Do 25 stock	Apr. 15	Apr. 1
Do. 10 ex. cash	May 15	May 1
Cont. Motors pfd, 1¾ q	Apr. 15	Apr. 1
Holland-Am Line, 10 a	......	....
Premier Gold Min., 10c	Mar. 31	....
Am Piano pfd, 1¾ q	Apr. 1	Mar. 22
Do 1½ q	Apr. 1	Mar. 22
Proc & Gam 8 pfd, 2 q	Apr. 15	Mar. 25
Fed Sugar Ref, 1¾ q	May 1	Apr. 21
Do pfd, 1½ q	May 1	Apr. 21
Otis Elev, 2 q	Apr. 15	Mar. 31
Do pfd, 1½ q	Apr. 15	Mar. 31
Duluth Ed Elec pfd, 1½ q	Apr. 1	Mar. 21
U Royalties, 3 mo, extra 1	Apr. 25	Mar. 5
Union Nat Ga, 2½ q	Apr. 15	Mar. 31
Wrigley, 10, stock	Mar. 26	Mar. 25
Public Service of N J 1½ q	Mar. 31	Mar. 20
Do pfd, 2 q	Mar. 31	Mar. 21

CORPORATION EARNINGS

UNION BAG AND PAPER.

For the year ended Dec. 31, 1921, net earnings after maintenance, but before depreciation, were $797,192, against $5,046,300 net in 1920. Surplus after depreciation, etc., was $383,754, against $3,474,926 in 1920. Total surplus, as of Dec. 31, 1921, after dividends and inventory reduction of $1,107,151, was $1,186,042, against $1,874,305 on Dec. 31, 1920. During the year four quarterly dividends of 2 per cent were paid out of a dividend reserve of $1,200,000 that had been previously set aside.

OWENS BOTTLE.

For the year ended Dec. 31, 1921, net profit, after charges and federal taxes, was $1,369,094, equal, after preferred dividends, to $1.09 a share on $12,572,150 outstanding common stock, against $4,222,205, or $8.06 a share on $11,037,575 common in 1920.

LAKE TORPEDO BOAT.

The company reports a capital surplus and undivided profits on Dec. 31, 1921, of $5,740,571, compared with $5,548,221 on Dec. 31, 1920. Total current assets on Dec. 31, 1921, were $1,227,296, compared with current liabilities of $29,242.

METAL MARKETS.

NEW YORK, March 22.—COPPER—Steady; electrolytic spot and nearby, 13c; later, 13@13¼c. TIN—Firmer; spot and nearby, $29.25; futures $29.37. IRON—Steady and unchanged. LEAD—Steady; spot, $4.70@4.80. ZINC—Quiet; East St. Louis spot, $4.70@4.75. ANTIMONY—Spot, $4.25.

ST. LOUIS, Mo.—[Special.]—Lead unchanged at $4.40. ZINC—Slab, steady at $4.70.

LONDON.—COPPER—Standard, spot, £58 7s 6d; futures, £59 5s. Electrolytic, spot, £66; futures, £67. TIN—Spot, £143 10s; futures, £145. LEAD—Spot, £21 12s 6d; futures £21 5s. ZINC—Spot, £25 5s; futures £25 5s.

SUGAR MARKETS.

NEW YORK, March 22.—SUGAR—Raw, easier; Cubas, 4.04c for centrifugal for March and April. Raw futures closed 1 to 7 points net lower; May, 2.56c; July, 2.74c; September, 2.89c; December, 2.94c. Refined, unchanged at 5.50c for fine granulated. No transactions in refined futures; May and July, 6.00c; September, 6.10c.

Safe Bonds at low prices—

The factors of safety and high yield for a long term of years are the outstanding features of these issues.

The purchase of any of these issues should prove a desirable investment.

Prices quoted upon request.

Lake Shore Motor Bus Corpn.
First Mortgage 8's, 1935

The Glidden Company
First Mortgage 8's, 1936

Paris-Lyons-Mediter'an R. R.
6% External Gold Bonds, 1958

Dutch East Indies
External Gold 6's, 1962

Sinclair Consolidated Oil Corp.
First Lien 7's, due 1937

Indiana Power Company
First Lien 7½'s, 1941

San Antonio Public Ser. Co.
First Mortgage 6's, 1952

Public Service Co. of Nor. Ill.
First and Refdg. 5's, 1956

Ask for Descriptive Circulars

The Stanwood Company
111 West Monroe Street · Telephone Randolph 6530
CHICAGO

CHICAGO STOCK TRANSACTIONS

Chicago stocks were irregular and generally active yesterday, with Libby again leading in turnover and closing with a gain of ⅜. Continental Motors advanced ¼ on a turnover of 2,770, while Stewart-Warner was off ¼ and Swift International ⅜. Union Carbide was steady, while Wahl dropped ¾. Piggly-Wiggly was up ⅛, while Thompson declined ½. On small sales Cudahy dropped a point and Sears-Roebuck 1⅜. Yellow Manufacturing advanced 7 points and Yellow Cab ¼. Middle West Utilities gained 1⅜, the preferred advanced 1¼, and the prior lien was up a point. Carbon preferred gained 1⅜ and Public Service a point. In the bonds Metropolitan Elevated 1st 4s were up 1⅜.

Div. paid per share.	Div. yield.	Bid.	Asked.	Description—	Sales.	High.	Low.	Close.	Net chge.	Close Mr. 15.	Close Fb. 21.
$4.00	4.6	87	88	American Radiator	210	88	88	88	....	87	......
7.00	7.3	95⅞	96¼	Armour & Co pfd	600	96¼	95⅞	95⅞—	⅜	96	97⅝
......	......	12⅛	12½	Armour Leather	14	12⅛	12⅛	12⅛—	⅛	12¼	12⅛
......	......	83	84	Do pfd	88	83	83	83	....	......	......
......	......	9	10	Beaverboard	60	10	9⅝	9⅝+	⅛	5½	5
......	......	6½	7	Booth Fisheries	65	6½	6½	6½	....	......	......
......	......	4⅝	5	Case Plow	215	5	4⅝	4⅝—	⅜	5⅜	3
......	......	1¼	1½	Chi City & Con Rys	300	1¼	1¼	1¼+	⅛	......	......
......	......	7	7¼	Do pfd	570	7⅛	7	7 —	½	6⅜	6¼
......	......	4	4½	Chi Elev Rys pfd	1,150	4½	4	4½+	½	......	3½
......	......	65½	66½	Cudahy	75	67½	66¼	66½—	1	67	65½
8.00	6.3	127	128	Commonwealth Edison	280	128	127¾	128	....	120	117
......	......	7⅛	7¼	Continental Motors	2,770	7¼	7	7¼+	¼	6¼	......
7.00	6.7	105	106	Crane pfd	5	105	105	105	....	105	104½
8.00	7.3	108	109	Diamond Match	15	109	109	109 +	½	......	108
......	......	3⅛	3½	Earl Motor	350	3½	3⅛	3½+	⅜	2½	2½
8.00	8.4	95	96	Great Lakes Dredge	72	95½	95	95½+	¼	95	100
......	......	16	17	Godchaux	15	16½	16½	16½	....	16⅜	12
1.00	6.6	15¼	15⅜	Hupp Motor	440	15½	15⅜	15⅜—	⅜	15¼	14⅜
......	......	5⅝	5¾	Libby-McNeill	6,697	5⅝	5¼	5⅝+	⅜	5⅛	5½
......	......	35½	36½	Middle West Utilities	237	36½	35	36½+	1⅜	34⅞	35½
4.00	5.9	67	68	Do pfd	115	68	66⅜	68 +	1¼	66	65½
7.00	7.5	93½	94	Do prior pfd	176	94½	93½	94 +	1	90	90
......	......	16½	17	Montgomery Ward	235	16½	16½	16½—	½	16	14⅜
8.00	7.0	112	115	National Carbon pfd	15	114	114	114 +	1⅜	......	......
......	......	2½	2¾	National Leather	164	2¾	2½	2½—	⅛	2½	......
......	......	10½	10⅝	Do new	20	10½	10½	10½	....	10½	10⅜
1.60	6.8	23½	24	Pick & Co	75	23⅜	23⅜	23⅜	....	23⅜	24½
......	......	38¼	38⅜	Piggly Wiggly "A"	1,285	39	38⅜	38⅜+	⅛	36½	37½
7.00	7.1	98	100	Public Service	80	98	97	98 +	1	90	88
6.00	6.4	93½	94	Quaker Oats pfd	10	94	94	94	....	93¼	93
1.00	5.1	19½	20	Reo Motor	50	19½	19½	19½—	⅛	19⅜	18⅞
......	......	70	71	Sears-Roebuck	5	70	70	70	....	69	67⅜
2.00	5.6	36	36¼	Stewart-Warner	2,295	36¼	36	36 —	¼	36¼	34
8.00	7.6	105	105¼	Swift & Co	152	105½	105	105	....	105½	98
2.40	11.4	21⅛	21½	Swift International	2,295	21⅜	21⅛	21⅛—	⅜	21⅜	23
......	......	14½	15	Standard Gas	20	15	15	15 +	½	15	......
4.00	9.1	43½	44	Do pfd	230	44	43½	44 +	½	......	44
2.00	4.7	43½	44⅛	Thompson [J R]	1,095	44¼	43½	43½—	½	42	42⅜
......	......	3	3¼	Temtor Corn A	135	3	3	3 +	⅛	......	3
4.00	7.5	53¼	53½	Union Carbide & Carbon	1,495	53⅜	53	53½	....	52⅜	51⅛
......	......	43	43½	United Light & Rys	235	43½	43	43¼—	¼	41	42
6.00	8.0	75	76	Do pfd	85	75½	75¼	75½—	⅜	74	74⅞
......	......	7½	8	United Iron Works	115	7½	7½	7½—	¼	......	8
......	......	31	31½	Vesta Battery	5	31¼	31¼	31¼	....	......	......
6.00	9.0	67	67½	Wahl	1,150	68	67	67 —	1	68⅜	65½
......	......	6⅝	7	Western Knitting	240	6⅝	6½	6⅝—	⅛	6⅝	5⅜
......	......	40	41	Wilson & Co	10	40⅜	40⅜	40⅜+	½	......	......
6.00	5.6	106½	106⅜	Wrigley	475	107¼	106⅜	106⅜—	¼	105	104½
7.20	4.1	173	174	Yellow Mfg	565	174	167	174 +	7	139⅜	231
4.00	5.9	68¼	68½	Yellow Taxi	495	68½	68¼	68⅜+	¼	68⅛	67½

Total sales, 27,500 shares.

BONDS.

Int. paid.	Pct. yield.	Bid.	Asked.	Issue—	Sales.	High.	Low.	Close.	Net chge.	Close Mr. 15.	Close Fb. 21.
$5.00	......	50	51	Chi City & Con Rys 5s	$ 7,000	50¼	50	50¼—	1	......	44
5.00	10.2	80	81	Chicago Rys 1st 5s	10,000	80	80	80	....	......	70½
4.00	9.9	60	61	Metropol El Ry 1st 4s	26,000	60⅜	59	60⅜+	1⅜	......	57¼
5.00	5.6	92	92⅜	Swift 1st 5s	1,000	92⅜	92⅜	92⅜+	⅜	......	......

MONEY AND EXCHANGE

Money in Chicago steady, 5@6 per cent on collateral; commercial paper, 4¾@5¼ per cent, 5@6 per cent over the counter; bankers' acceptances, 30 to 90 days, 3⅞ per cent; six months, 4 per cent; New York exchange, by wire, par; by mail, 15@20c discount.

Chicago bank clearings yesterday were $82,800,000, compared with $87,900,000 a week ago and $77,966,954 a year ago.

NEW YORK MONEY MARKET.

NEW YORK, March 22.—Prime mercantile paper, 4½@4¾. Bar silver, domestic, 99⅝; foreign, 65⅛. Mexican dollars, 50⅛. Foreign exchange irregular. Sterling sixty day bills on banks, 436⅝. Call money strong; high, 5½; low, 4; ruling rate, 4; closing bid, 5, offered at 5½; last loan, 5½; call loans against acceptances, 4. Time loans steady; sixty days, 4½; ninety days, 4½; six months, 4½; three months, 4½@4¾.

FOREIGN EXCHANGE.

Foreign exchange in amounts of $25,000 or over between banks, as quoted by the Merchants' Loan and Trust company:

	Mar. 22.	Mar. 21.	Wk. ago.	Yr. ago.
London—				
Cables	439¾	438½	433¾	391 1/16
Checks	439¼	438	433¼	390 1/16
Paris—				
Cables	9.08	9.02	8.87	6.95
Checks	9.07	9.01	8.86	6.95
The following quotations are for checks:				
Italy	5.15	5.13	5.08	3.86
Antwerp	8.54	8.45	8.30	7.27
Swiss	19.50	19.46	19.40	17.25
Holland	37.87	37.75	37.62	34.45
Sweden	26.30	26.15	26.00	23.44
Norway	17.50	17.45	17.55	16.04
Denmark	21.35	21.23	21.06	17.36
Spain	15.62	15.49	15.50	14.00
Germany	.34	.36	.38	1.63
Austria	.0145	.0145	.0140	.30
Greece	4.42	4.43	4.55	7.60
Poland	.02½	.02¼	.02⅜	.12
Roumania	.75	.75	.75	1.39
Finland	2.14	2.14	2.04	3.05
Czecho-Sl.	1.74	1.74	1.80	1.35
Jugo-Sl.	.32	.32	.33	.72
*Canada	$29.00	$30.00	$35.00	$123.00
Argentina	37.00	36.75	36.50	33.55
Brazil	14.00	13.75	13.87	13.93
Hongkong	55.00	55.00	53.50	46.25
Shanghai	74.00	74.00	72.50	61.25
Japan	47.50	47.50	47.50	48.50
India	29.00	28.50	29.00	26.50
Chile	11.50	11.50	11.50	14.58
Hungary	.12½	.13	.13	......
Bulgaria	.70	.70	.70	......
Singapore	50.75	50.75	50.50	......

*Per thousand discount. All other quotations are values in American cents.

U. S. TREASURY STATEMENT

WASHINGTON, D. C., March 22.—[Special.]—The following is a statement of the condition of the United States treasury on March 20:

Income to date this year	$ 7,397,154,660
Income to date last year	10,318,916,855
Decrease	2,921,762,195
Income over outgo this year	612,263,815
Income over outgo last year	558,255,908
Increase	54,007,907
Balance general fund today	433,878,897
Balance previous day	439,633,420
Decrease	5,754,523

COMMERCIAL BANKING

He uses his bank's viewpoint to substantiate his own

He comes in often—not just when he wants a loan.

In his frequent confidential conferences with us he gets the broad perspective of officers who are in constant contact with every phase of business activity.

He knows that we appreciate his business, and that we take a deep interest in making ourselves invaluable to every one of our customers.

THE NORTHERN TRUST COMPANY
Capital and Surplus $5,000,000

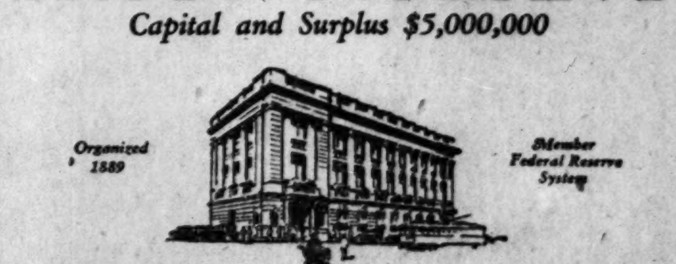

N. W. CORNER LA SALLE AND MONROE STREETS

FINANCIAL NOTES

Operations in the New York stock market were given over practically to realizing, and sagging quotations marked trading most of the day. A few industrial specialties were pushed up and some of the rails gave a good acount of themselves, but pool operations for the advance were practically in abeyance. Pullman company distinguished itself by moving into new high ground when other stocks were weak, and Lima Locomotive held Tuesday's big rise extremely well.

By moving up to a new high price for the year above 20, New Haven shares were discounting the successful conclusion of the road's new financing program. The almost simultaneous arrangement by the Erie, another weak credit road, to take care of its April 1 maturity served to impress the financial community with the improved outlook for the transportation companies and caused an active though brief buying movement in the stocks and bonds of the Erie, New Haven, Wabash, Seaboard Air Line, Chicago Great Western, and other weaker properties. New Haven nonconvertible debenture 4s of 1957 gained 2½ points, while on the curb the 4 and 7 per cent European issues scored as wide gains.

The annual report of the General Asphalt company, which will be released for publication in the latter part of April, will show that the volume of business transacted by its subsidiaries in 1921 was approximately $10,000,000, compared with $15,000,000 in 1920. A deficit for the year of $899,000 was incurred, which with dividends paid caused a total reduction in surplus of $1,273,000. Funded debt was reduced during last year by $472,000 by operations of sinking funds and otherwise.

Directors of the Whitaker Paper company have passed the current quarterly dividend of 1¾ per cent on the preferred stock. This is the first lapse in the preferred dividend recorded. Some months ago the common dividend was dropped. The company's surplus in a year decreased from $1,200,000 to $12,000.

The period of depression and merchandise deflation is over so far as the Hood Rubber company is concerned, according to F. C. Hood, treasurer. He saws the plant is running at 70 per cent on rubber footwear and full on tires and canvas footwear.

With the general selling the sugar stocks sold off with the rest of the market, but the reaction in some Cuban issues was rather pronounced in view of the recent jubilation regarding the outlook for these stocks in connection with the hardening of prices for refined sugar. Selling of these stocks was ascribed to a circular sent out by the American producers of sugar in Cuba protesting against the proposed tax on imports of Cuban sugar, in which the situation in Cuba sugar affairs was freely discussed and an unfavorable view taken of the future in the event that the tariff will be adopted by congress. The senate committee has agreed on a tax of $1.60 a hundred pounds. Cuba Cane Sugar preferred, which closed at 37¾ on Tuesday, opened at 34 yesterday. Later it recovered somewhat and closed at 35½, a net loss of 2¼. American Sugar dropped 1⅞, American Beet Sugar 1½, and Punta Alegre 1⅛.

The Autocar company has materially increased its schedule of working hours at its main factory at Ardmore, Pa., because of the receipt of a large volume of orders.

DRY GOODS MARKETS.

NEW YORK, March 22.—Lonsdale, 4-4 bleached muslins have been reduced to 14 cents a yard and Hope 4-4 goods to 12½ cents a yard for stock delivery only. New prices are 1 cent a yard lower than prevailed when a strike began in the mills about nine weeks ago. Wide sheetings sold more freely. Print cloths and brown sheetings quiet and barely steady. Production in cotton mills is being curtailed again. Wool goods, quiet; worsteds, dull; knit goods, quiet; burlaps, steady; raw silk, weaker.

NORTHERNPACIFIC CUTS QUARTERLY DIVIDEND RATE

YESTERDAY'S AVERAGES

	High.	Low.	Close.	Net change.
25 railroads	58.98	58.20	58.55	— .35
25 industrials	90.00	89.07	89.34	— .86
50 stocks	74.53	73.63	73.94	— .61

The New York Times.

New York, March 22.—[Special.]—In a day marked by several interesting developments, Wall street's attention was chiefly directed to one which did not become known until after the close of business. It was then announced that Northern Pacific's quarterly dividend had been reduced to 1¼ from 1¾ per cent, thus establishing an annual 5 per cent as against the 7 per cent rate maintained uninterruptedly since 1904.

The current dividend is payable May 1 to stockholders of record April 12. This action had not been generally expected, because, although it was known that the surplus over the dividend had been narrow in 1920, the net earnings reported during 1921 increased $2,900,000 and current returns of general railway traffic are propitious.

Expect Big Maintenance Cost.

What the decision on the dividend probably means is that the management expects greatly increased appropriations from earnings for maintenance of property during 1922, and does not deem this compatible with the former rate of dividend. Expenditure for that purpose, which was none too large in 1920, was cut down $10,500,000 during 1921—a process which could not continue.

The reduction in the dividend does not therefore indicate a despondent view of future railway earnings. It doubtless means that improvement is expected to be gradual, not spectacular, and that the wise course is not to take too much for granted.

As for the railway traffic outlook, the weekly "car loading" statement made by far the best showing of the year. For the second week of March the loaded cars not only outnumbered 1921 and 1919 by 128,000, or 18 per cent, but rose nearly 10,000 cars above 1920.

Stocks Decline.

On the stock exchange prices declined irregularly during most of the day, and both railway and industrial shares as a rule closed lower. A rise in call money to 5⅛ per cent had some hand in this.

That the bond market regarded it as negligible, in face of the week's decline in acceptances and commercial paper, was shown by today's further rise in the third and fourth Liberty 4¼ per cents to higher prices than they have ever hitherto reached on the market. Nearly all European exchange rates advanced and sterling crossed $4.40 again, but the German mark fell to 32 one hundredths, a new low level of its history.

COTTON MARKETS

NEW YORK, March 22.—COTTON—Futures closed steady at 15 points lower to 5 points net higher.

Months.	Open.	High.	Low.	Close	Prev. close.
March	18.15	18.17	17.83	17.97	18.09
May	18.00	18.00	17.79	17.88	17.99
July	17.40	17.40	17.20	17.35	17.37
October	13.99	16.99	16.84	16.97	16.97
December	16.85	16.85	16.72	16.86	16.81
January	16.73	16.73	16.60	16.68	16.67

Exports, 2,108 bales, making 4,074,928 bales this season. Receipts, 17,121 bales. Stocks, 1,039,331 bales. Spot quiet; 18.25c for middling upland.

NEW ORLEANS, La.—COTTON—Futures closed steady at a net decline of 1 to 3 points.

Months.	Open.	High.	Low.	Close	Prev. close.
March	16.75	16.75	16.50	16.57	16.67
May	16.72	16.72	16.47	16.61	16.64
July	16.51	16.51	16.30	16.45	16.46
October	16.15	16.15	15.95	16.10	16.11
December	15.94	15.98	15.83	15.96	15.96

Spot steady, 12 points lower; sales on the spot, 956 bales; to arrive, 477 bales. Low middling, 15.38c; middling, 16.63c; good middling, 17.63c. Receipts, 3,374 bales; stock, 236,502 bales.

LIVERPOOL.—COTTON—Spot, in fair demand; prices steady; good middling, 11.33d; good ordinary, 9.08d. Sales, 10,000 bales, including 6,000 American. Receipts, 8,000 bales, including 1,200 American. Futures closed quiet; March, 10.50d; May, 10.35d; July, 10.24d; October, 9.92d; December, 9.80d; January, 9.71d.

NEW YORK CURB STOCKS

INDUSTRIALS.

	Sales.	High.	Low.	Close.
Acme Coal	2,800	1⅛	1	1⅛
Acme Packing	21,800	65	50	60
B Am Tob coup.	3,500	15	14⅝	15
Car Light	1,400	85	80	85
Chicago Nipple	600	2	1⅞	1⅞
Col Emerald	1,000	67	67	67
Cons Motors	800	7⅛	7⅛	7⅛
Denver 1st pfd	800	50	50	50
Eastman Kodak	3,000	75½	72¼	73¾
Elec Stor B, new	1,100	38	37½	37⅝
Goldwyn Pictures	6,900	6⅞	6⅜	6½
Havana Tob	2,200	25	25	25
Hudson & Man	1,000	6	5⅝	6
Inter Rubber	1,200	8⅝	8⅝	8¾
Libby McNeil	3,300	5⅝	5⅝	5⅝
Postum	900	67½	66	66
Peerless	200	35½	35¾	35½
Phil Morris	1,100	10½	10½	10½
Radio	18,200	3⅝	3⅛	3¼
Do pfd	6,800	3¼	3⅛	3⅛
So Coal and Iron	2,300	1¼	1	1¼
Swift Intl	600	21⅞	21¼	21¼
Tenn Ry L & P	1,800	2⅛	1⅞	2
Tobacco Products	400	5⅝	5¼	5¼
U S Lt & Heat	1,400	1¼	1⅛	1⅛
U S Steamship	3,000	11	10	10
Wayne Coal	600	1	1	1
West End Chem	4,900	80	77	78
Western Knitting	100	6¾	6¾	6¾

OILS.

	Sales.	High.	Low.	Close.
Anglo Am Old	500	17⅝	17⅝	17⅝
Atlantic Lobos	600	9½	9¼	9⅝
Imperial Oil, Can	130	101	98½	100½
Ohio Oil	60	275	275	275
S O Indiana	3,400	87⅝	87⅝	87⅝
Allen	1,800	60	55	55
Am Fuel Oil	1,000	29	29	29
Boston Wyoming	10,600	75	72	72
Carib	1,500	4	3⅞	4
Columbia Pete	2,700	1 13/16	1¾	1 13/16
Creole	700	2⅛	2⅛	2⅛
Cushing	7,000	10	9	9
Engineers' Pete	20,400	60	56	60
Federal Oil	4,000	1¼	1⅛	1¼
Glen Rock	3,200	1⅛	1⅛	1⅛
Hudson Oil	44,000	33	32	32
Inter Pete	2,900	15⅛	14⅞	15⅛
Kirby Pete	2,300	24	23	23⅛
Livingstone Pete	1,600	1⅝	1½	1⅝
Lyons Pete	3,300	98	94	95
Meridian	11,000	16	15	15
Mexico Oil	23,100	3⅛	3⅛	3⅛
Mutual Oil	2,400	6¾	6½	6½
Noble Oil	26,000	34	29	30
Omar Oil	7,100	1¼	1⅛	1¼
Sapulpa	80	3½	3⅜	3⅜
Simms Pete	3,900	11½	11	11¼
Skelly Oil	1,000	5	4⅞	4⅞
Southwest Oil	1,000	2	2	2
Texon Oil and L.	27,400	70	64	66
Western States	1,000	32	32	32
Wilcox	1,200	4⅝	4¼	4¼
"Y" Oil	10,000	21	19	20

MINING.

	Sales.	High.	Low.	Close.
A B C Metals	2,700	3⅝	3⅜	3⅜
Big Ledge	7,500	21	20	21
Boston Mont	73,000	42	41	42
Do Cons	3,900	3⅛	3	3
Caledonia	7,000	7	6	6
Cal Jerome	3,000	22	20	21
Candelaria	11,000	30	26	26
Cortez	5,000	93	90	93
Cresson Gold	1,600	2⅞	2¾	2¾
Eureka Croesus	7,500	23	21	22
Forty-Nine Mng	1,600	15	15	15
Hard Shell	4,000	25	22	24
Green Monster	2,000	15	15	15
Gold Zone	2,000	9	9	9
Harmill Divide	5,000	12	11	12
Hollinger	1,600	9¾	9½	9¾
Howe Sound	1,500	3	2⅞	2⅞
Independence Ld.	11,000	20	17	18
La Rose	2,500	54	50	54
McNamara	3,000	13	13	13
Magma Copper	2,200	29½	28⅝	29
Mother Lode Coal	1,800	8⅝	8¼	8¼
Nat Tin	3,000	45	45	45
Nev Ophir	8,500	44	40	40
Nev Silver Horn	3,000	4	4	4
Nipissing	800	6⅞	6¾	6¾
Ray Hercules	2,000	4	3	3
Rex Cons	3,000	7	7	7
San Toy	13,000	8	7	7
Silver Dale	4,000	7	6	7
Stewart Mining	2,400	7	7	7
Tono Belmont	700	1⅝	1⅝	1⅝
Tono Divide	5,200	64	62	63
Tono Ext	1,400	1½	1⅛	1⅛
Un Eastern	2,800	2	1 15/16	1 15/16
Volcano	12,500	53	51	51
West End Copper	2,500	1⅛	1⅛	1⅛

BONDS.

No. thous.	High.	Low.	Close.
25 Allied Packers 6s	70½	69½	70½
15 Aluminum 7s 1933	102⅞	102⅝	102⅞
36 Am Tel 6s 1922	100⅝	100⅝	100⅝
32 do 1924	101⅛	101	101⅛
32 Anglo-Am Oil 7½s	103½	103⅜	103⅜
23 Armour 7s	103½	102⅞	103½
19 Barnsdall 8s	99⅝	99½	99½
25 Beaverboard 8s	75	74	74⅝
7 Beth Steel 7s 1923	101⅛	101⅛	101⅛
10 do 1935	101⅞	101½	101⅞
10 Can Nor equip 7s	109½	109½	109½
11 Central Steel 8s	98¾	98⅜	98½
180 Cons Coal 5s	87½	86½	87
10 Copper Exp 8s 1925	104⅝	104¼	104⅝
26 Federal Land Bk 5s	103⅜	103⅜	103⅜
13 Gen Asphalt 8s	103¾	103½	103½
11 Goodyear 7s	98⅞	98⅞	98⅞
14 Humble Oil 7s	101¼	101	101⅛
34 I R T 8s	80	79¼	79¾
16 Laclede Gas 7s	98	97⅞	98
5 Libby 7s	100	100	100
112 Mo Pac 6s D	99½	99	99
18 Manitoba 7s	93¾	93¼	93½
11 Marland 7½s	95	95	95
16 Nat Acme 7½s	92¼	92	92¼
13 Nat Leather 8s	98½	98⅜	98½
178 New Haven 4s	84⅛	82⅝	83½
282 do 7s w i	84⅞	83	83¾
15 Phila Co 6s 1944	96	95⅞	96
21 Pub Svc N J 7s	99¼	99	99¼
15 S W Bell 7s	102⅜	102⅛	102⅛
10 S O N Y 6½s	106¼	106⅛	106¼
7 Swift 7s 1925	101¼	101¼	101¼
8 do 1931	102⅞	102⅝	102⅞
22 Texas Co 7s	101½	101⅜	101½
56 Western Elec 7s	106⅞	106½	106⅞
10 W G & E E C 6s	93⅞	93⅞	93⅞
9 Winchester 7½s	99⅞	99½	99½

FOREIGN.

No. thous.	High.	Low.	Close.
154 Argentine 7s 1923	98⅞	98⅝	98⅞
50 City Allegheny 8s	101½	101	101½
124 Cit Svc 6s 1930 w i	86¼	85¾	86⅛
67 Russian 6½s ctfs	18½	18½	18½
14 do 5½s	18½	18¼	18¼
35 Swiss 5½s	101⅛	100	100⅛

STANDARD OIL SUBSIDIARIES.

	Bid.	Asked.		Bid.	Asked.
Borne-S	340	380	Prairie P.	235	240
Buckeye P.	94	96	Solar Ref.	350	370
Chese Mfg.	190	200	Sou Pa Oil	180	185
Cont Oil	130	135	S W Pa P.	58	63
Crescent P.	33	35	S O Kas.	540	560
Cumb P.	140	150	S O Ky.	470	480
Eureka P.	93	97	S O Neb.	165	175
Indiana P.	102	104	S O N Y.	375	380
Nat Tran.	27	28	S O Ohio.	385	395
N Y Tran.	178	183	Swan-F	40	50
Nor Pipe	106	109	Vacuum O.	348	355
Prai O & G	560	570	Wash Oil	25	30

PRODUCE MARKETS

Egg prices dropped ½c yesterday, with 22¾c for fresh firsts. Buyers took hold fairly on the decline. Receipts, 12,507 cases, against 25,428 cases last year. Stocks are going to cold storage slower than a year ago, as there are only 39,123 cases in store here, against 133,399 cases last year.

Butter at Chicago sold to a moderate extent. Supplies of the better grades were light.

Spring chickens advanced 1c. Prices on other poultry were unchanged. Receipts, 2 cars and 825 coops.

Potatoes moved off more freely, with choice white stock bringing a small advance. Receipts, 32 cars and 152 cars on team track.

WHOLESALE CREAMERY BUTTER PRICES

	Chicago Whole milk.	Chicago Centralized.	New York.	Boston.	Philadelphia.
93 score	....	....	40½	....	41
92 score	39	....	40	40½	40
91 score	38½	....	39	40	39
90 score	37½	39	38½	39½	37½
89 score	36	38	38	38	36
88 score	34½	....	37	37	34½
87 score	33	....	36	....	33

BUTTER PRICES TO CHICAGO RETAILERS

Score—	Tubs.	Prints.	Cartons.
Best (92-94)	41 -42½	42½-44	43 -44½
Good (89-91)	39½-41	41 -42½	41½-43

WHOLESALE CHEESE PRICES.

	Chicago.	*Wisconsin.	New York.	Philadelphia.
Flats	....	19¾	20½-21½	21½-22
Twins	19¼-19¾	19	20 -21	21 -22
S. dais.	19¼-19¾	18½	21½-22½	22½-23
D. dais.	19 -19½	18½	21 -22	....
Y. Ams.	....	22¼	....	....
Lghns	23 -23½	22¼	....	23½-24
Sq. pts.	22	22	....	....
Block	23 -23½	....	....	....
Brick	15 -15½	....	....	....

*Previous day.

POTATOES.

White ....$1.45@1.85 | Sweet, eastern hampers $2.50@3.00
Western ..$1.90@2.00

EGGS.

Extras ......25½@26c | Dirties ....20@21c
Fresh firsts. 22@22¾c | April storage
Misc. ......22½@22¾c | packed ..24¼@24½c
Checks ......19@20c

*To retailers.

POULTRY—WHOLESALE.

		Iced—	
Hens	26c	Turkeys	35@36c
Roosters	19c	Hens, heavy	26@27c
Geese	16@18c	Springs, fancy	28c
Turkeys	30c	Roosters	19@20c
Springs	28c		
Ducks, fancy	29c		

VEGETABLES.

Beets, southern, brl	$2.50@ 3.00
Cabbage, new, crate	2.00@ 2.50
Carrots, brls	4.00@ 5.00
Cucumbers, crate	6.00@ 7.50
Cauliflower, crate	2.00@ 2.50
Celery, crate, Florida	2.25@ 3.50
Egg plant, crate	3.00@ 3.50
Green onions, box	1.50@ 2.00
Green peas, hamper	6.00@ 8.00

GREEN FRUITS.

Apples, brl	7.00@10.00
Grapefruit, crate	4.00@ 5.25
Lemons, box	5.00@ 6.25
Oranges, box	7.00@ 8.00
Pineapples, crate	6.50@ 7.00
Strawberries, case, 24 pts	4.00@ 5.50

DRESSED BEEF.

	No. 1.	No. 2.	No. 3.
Rounds	13	12½	11
Plates	7	6	3½
Ribs	21	19	10
Loins	30	25	12
Chucks	10	9	7

VEAL.

50@60 lbs ....8c | 90@110 lbs....12@14c
70@80 lbs .....9@11c | 125@175 lbs.....6@8c

BOSTON STOCK TRANSACTIONS

MINING.

	Sales.	High.	Low.	Close.
Anaconda	195	51¼	50⅝	50⅝
Carson	3,650	15	14½	14⅞
East Butte	250	11	10⅞	11
Island Creek	1,260	111⅝	109¼	111½
Mayflower O C	210	5	4¾	5
North Butte	218	12½	12¼	12¼
Trinity	3,825	2⅛	2	2
Utah Apex	4,300	4	3⅝	3 13/16
Utah Metals	1,625	1½	1⅜	1⅜

RAILROADS.

	Sales.	High.	Low.	Close.
New Haven	1,175	20¼	19¼	19⅝
Old Colony	520	86	79½	85

MISCELLANEOUS.

	Sales.	High.	Low.	Close.
Atlas Tack	210	19	19	19
Gardener	680	14⅝	14	14⅝
Gray	880	17⅛	16½	16⅞
Greenfield	695	25⅝	25	25¼
Int'l Cement	510	34⅞	34¼	34¼
J T Connor	350	21⅞	21¾	21¾
Nat'l Leather	65	10⅜	10¼	10⅜
Swift Int'l	150	21½	21¼	21½
Libby	34	5½	5⅜	5½
United Shoe	1,090	41⅛	40½	40½
Warren	600	32⅜	31¼	31½
Do 1st pfd	115	36¼	36	36

BONDS.

No. thous.	High	Low.	Close.
10 Hood Rubber 7s	96½	96½	96½
7 New England Tel 5s	95½	95½	95½
54 Warren Bros 7½s	107	106⅜	107

ALL LIVE STOCK DROPS; CATTLE 25 CENTS LOWER

CHICAGO LIVE STOCK

Prices for live stock in Chicago yesterday were:

HOGS.

Bulk of sales	$ 9.70@10.20
Heavy butchers	9.65@ 9.95
Butchers, 190@250 lbs	9.85@10.30
Heavy and mixed packing	8.90@ 9.70
Rough heavy packing	8.60@ 8.85
Medium weights	9.65@10.05
Light bacon, 160@190 lbs	10.05@10.30
Selected, 140@155 lbs	9.90@10.10
Light, mixed, 145@160 lbs	9.60@10.00
Pigs, 80@125 lbs	7.00@ 9.85
Stags, subject to dockage	5.75@ 7.00

CATTLE.

Prime steers, 1,200@1,500 lbs	8.75@ 9.15
Good to choice, 1,100@1,500	8.15@ 9.00
Poor to good, 900@1,400 lbs	7.00@ 8.50
Low grade killing steers	4.85@ 6.75
Bulk of fat steers	7.50@ 8.85
Yearlings, 700@1,150 lbs	7.75@ 9.20
Fat cows and heifers	4.50@ 8.75
Canning cows and heifers	2.25@ 3.85
Poor to choice bulls	3.75@ 7.25
Stockers and feeders	6.00@ 7.65
Poor to fancy calves	6.00@10.25

SHEEP AND LAMBS.

Western lambs	13.50@15.85
Native lambs	12.50@15.50
Lambs, poor to best culls	9.50@12.50
Yearlings, all grades	11.00@14.00
Feeding and shearing lambs	12.75@14.50
Weathers, poor to best	8.50@10.75
Ewes, poor to best	4.00@ 9.50
Bucks	3.00@ 4.50

Shorn lambs sell about $2.50 per 100 lbs below above quotations.

General depression featured the live stock trade yesterday, with prices lower in all branches. More than half the gain established earlier in the week for most grades of cattle was lost, bulk selling 25c lower at the close, with top steers at $9.15, showing 15c gain over a week ago.

Top hogs at $10.30 showed a drop of 20c, with the average off 10c at $9.90. Packers are counting on still lower prices, in fact, E. R. Gentry, Armour's head buyer, made a good sized wager with Everett C. Brown that the general average price would reach $9.000 before it again went to the $11.00 mark. The Armour droves cost $9.75. Small supplies failed to check the down turn in values.

Sheep in Liberal Supply.

With a third more sheep and lambs than anticipated, the trade was decidedly top heavy, sales showing 10@50c decline, with shorn classes showing most weakness. Top wooled lambs at $15.85 stood 15c lower than Tuesday and 10c above a week ago. Few wooled sold above $15.50 and shorn stock largely at $12.50@12.85. Western ewes went as high as $9.75.

Receipts at Chicago for today are estimated at 11,000 cattle, 27,000 hogs, and 12,000 sheep, against 8,551 cattle, 19,637 hogs, and 18,576 sheep the corresponding Thursday a year ago.

Yesterday's Hog Purchases.

Hog purchases yesterday by Chicago Packers and others follow:

Armour & Co.	1,200	Miller & Hart.	700
Anglo-Amer.	800	Ind. Pkg. Co.	600
Swift & Co.	1,500	Brennan P. Co.	1,100
Hammond Co.	500	Wm. Davies Co.	300
Morris & Co.	1,000	Others	1,500
Wilson & Co.	900	Shippers	5,000
Boyd-Lunham	800		
Western P. Co.	2,500	Total	18,000
Roberts & Oake	500	Left over	4,000

LIVE STOCK MOVEMENTS AT CHICAGO.

Receipts—	Cattle.	Calves.	Hogs.	Sheep.
Tues., Mar. 21	7,950	5,313	16,273	10,849
Est. Mar. 22	11,000	3,000	15,000	18,000
Week so far	32,873	10,517	68,872	44,215
Week ago	47,223	12,137	96,577	43,545
Year ago	32,065	11,359	56,843	50,735
Shipments—				
Tues., Mar. 21	2,489	210	2,882	4,799
Est. Mar. 22	4,000	200	5,000	3,000
Week so far	10,455	568	16,970	10,850
Week ago	13,189	600	21,564	10,563
Year ago	10,426	719	26,644	12,507

OUTSIDE LIVE STOCK MARKETS.

HOGS.

Outside markets declined 10@40c, with the greatest loss at western points. Receipts and prices follow:

	Receipts.	Top.	Bulk.
Kansas City	7,500	$10.00	$ 9.60@ 9.85
Omaha	8,000	9.90	9.50 9.75
St. Louis	11,500	10.65	10.10@10.25
St. Joseph	6,500	10.00	9.65@ 9.85
Sioux City	4,500	9.75	9.50@ 9.70
Indianapolis	8,000	10.50	10.25@10.35
East Buffalo	1,500	11.00	10.75@10.85
Pittsburgh	1,500	10.90	10.75@10.90
Cleveland	3,000	10.75	10.50@10.75
Cincinnati	4,200	10.60	10.40@10.50
St. Paul	10,000	9.30	9.60@ 9.80
Louisville	1,500	10.40	10.25@10.40

CATTLE.

Beef steers sold largely 25c lower and other classes steady. Receipts and prices follow:

	Receipts.	Beef steers.	Cows and heifers.
Kansas City	7,000	$6.25@8.50	$3.00@ 7.35
Omaha	7,000	6.00@8.40	2.65@ 7.60
St. Louis	3,500	6.50@8.55	3.00@ 7.50
St. Joseph	2,500	6.15@8.35	2.65@ 7.30

SHEEP.

Sheep and lambs ruled steady to 25c lower at the leading centers, with top in Buffalo at $16.25. Receipts and prices follow:

	Receipts.	Lambs.	Sheep and yearlings.
Kas. City	8,000	$10.75@15.15	$2.50@12.00
Omaha	10,000	11.00@15.00	3.00@11.90
St. Louis	1,000	11.25@15.75	3.00@12.15
St. Joseph	3,000	11.00@15.10	3.35@12.00
E. Buffalo	12,000	11.40@16.25	3.60@12.60

IN FOREIGN STOCK MARKETS.

LONDON, March 22.—Bar silver, 33⅝d per ounce. Money, 3¼ per cent. Discount rates: Short bills, 3½ per cent; three months bills, 3 7-16@3½ per cent.

PARIS.—Prices moved irregularly on the bourse today. Three per cent rentes, 58f 50c; exchange on London, 48d 44c; 5 per cent loan, 78f 95c. The dollar was quoted at 11f 2½c.

BUSINESS NEWS IN BRIEF

[Copyright: 1922: By Fairchild News Service.]

MONTGOMERY, Ala.—A Chicago work shirt house has contracted the entire output of the chambray factory of the state penitentiary, now being constructed. The product will amount to 400,000 yards a month.

NEW YORK.—Members of the Export Managers' Club of New York at their annual meeting reported improvement of America's export trade now is actually discernible. They expect a decided revival this year.

NEW YORK.—Lew Hahn, secretary of the National Retail Dry Goods association, confirms a Chicago report that the association plans a huge merchandise fair this year either in Chicago or New York.

PAWTUCKET, R. I.—Thomas W. McMahon, president of United Textile Workers, tells Fairchild News Service that wage cuts in woolen and cotton mills of Lawrence, Mass., "mean a fight."

CHESTER, S. C.—Cotton mill wage cuts have extended to the south. The Lockmor mills at York resumed operations after a month's suspension and posted notices of 20 to 25 per cent wage reductions.

NEW YORK.—Plans are on foot in the knitted neckwear market to introduce popular priced lines duplicating "motifs" of high grade merchandise. Sketch artists are following up store displays of goods retailing at $3.

YOKOHAMA.—Pongee quotations are somewhat lower than a month ago.

WOOL AUCTION SALES.

LONDON, March 22.—Offerings at wool auction sales, 12,765 bales. Continued activity in all sections was noted, prices firm. Fine crossbred and merinos were readily taken by home and continental buyers.

AMERICAN STORES COMPANY

NOTICE OF CALL FOR REDEMPTION OF THE WHOLE OUTSTANDING FIRST PREFERRED AND SECOND PREFERRED STOCK.

To the Holders of the First Preferred and the Second Preferred Stock of the American Stores Company:

NOTICE IS HEREBY GIVEN that at a meeting of the Board of Directors of the American Stores Company, a corporation of the State of Delaware, held on the fifteenth day of March, 1922, it was Resolved to call for redemption all of the outstanding first preferred and second preferred stock of this Company, said redemption to take place on June 1, 1922, at the office of the Commercial Trust Company, in the city of Philadelphia, Pa., the Philadelphia Transfer Agent of the stock of this Company; that the redemption price of said first preferred stock and said second preferred stock is $115.00 per share with accrued dividend to the date set for redemption.

The stock certificate, properly endorsed with signature guaranteed by a bank or trust company, should be sent to the Commercial Trust Company, Philadelphia; attaching to the certificate transfer stamps as follows: two cents per share, Pennsylvania State, and two cents per share U. S. Government.

From and after June 1, 1922, dividends will cease to accrue upon said first and second preferred stock, and no right, title or interest in or to the said stock shall pass by any subsequent assignment or delivery of the certificates therefor, and the said certificates shall thereafter carry only the right upon presentation thereof to payment out of the fund set aside for redemption and accrued dividend.

If any preferred stockholder desires to convert his preferred stock into common stock he may do so in accordance with the terms and provisions under which said first and second preferred stocks were issued, which terms and provisions appear on the back of all stock certificates of the Company.

AMERICAN STORES COMPANY.
By E. J. Flanigan, Secretary.

6% Money

FIVE and ten year loans at 6% on Central Business Properties also 6% money on high grade, modern, well located Chicago Apartments and Business Property outside the loop. These are Insurance Company loans, no bond issues.

It will pay you to consult us before renewing a maturing loan, or placing a new one. Telephone and our Representative will call.

CHICAGO TRUST COMPANY
REAL ESTATE LOAN DEPARTMENT
Arthur B. Cody—Hiram S. Cody, Managers
State and Madison—Central 7040

TO RENT
Magnificent Ball Room
and stores in a building containing 3,000 seat theater now being completed in a city of 100,000. Two hours from Chicago. Reasonable rent and long term lease to responsible parties.
APPLY
1221 Kimball Building
Jackson and Wabash

OFFICIAL WEATHER FORECAST.

The official forecast for today and tomorrow and yesterday's table of records follow:

Ohio—Fair and warmer Thursday; Friday cloudy and warmer.

Indiana—Increasing cloudiness and warmer Thursday; Friday cloudy, probably unsettled; colder in northwest portion Friday.

Lower Michigan—Generally cloudy Thursday and Friday; possibly light rain or snow in north and central portions; warmer Thursday; somewhat colder Friday in west and north portions; fresh northeast and south shifting to west winds.

Upper Michigan—Generally cloudy Thursday and Friday; probably local snows; warmer Thursday; colder Friday.

Missouri—Generally fair Thursday and probably Friday; warmer Thursday in east portion; colder Friday.

Wisconsin—Generally fair Thursday and probably Friday; warmer Thursday in east portion; colder Friday in west portion.

Place of observation. State of weather, Mar. 22, 1922, 7 p. m. Central time.	Direction of wind	Temp. 7 p. m.	Highest today	Lowest last night	Precipitation 24 hours
Eastern states—					
Albany, cloudy	N.W.	30	36	32	...
Atlanta, clear	N.W.	52	56	34	...
Boston, cloudy	N.W.	40	44	34	...
Buffalo, cloudy	W.	26	28	20	.18
Charleston, clear	N.W.	54	58	40	...
New York, clear	N.W.	32	38	32	...
Parkersburg, clear	N.W.	34	36	28	...
Philadelphia, cloudy	N.	38	42	32	...
Pittsburgh, clear	N.W.	32	34	26	...
Raleigh, clear	N.	48	54	34	...
Washington, clear	N.W.	34	40	32	...
Gulf states—					
Abilene, cloudy	S.	74	80	58	...
Amarillo, clear	S.	70	76	40	...
El Paso, fair	W.	76	78	52	...
Fort Worth, clear	S.	76	80	54	...
Galveston, clear	E.	64	68	62	...
Jacksonville, clear	E.	54	62	42	...
Miami, clear	N.	60	72	54	...
Mobile, fair	N.E.	62	66	46	...
Montgomery, clear	W.	60	64	40	...
New Orleans, clear	S.	62	68	54	...
San Antonio, cloudy	S.E.	72	78	52	...
Shreveport, clear	S.E.	70	76	50	...
Tampa, clear	N.E.	62	70	52	...
Vicksburg, clear	S.E.	64	70	46	...
East central states—					
Alpena, clear	N.W.	22	24	4	...
Cairo, clear	S.	52	54	38	...
Chicago, clear	S.E.	38	38	26	...
Cincinnati, clear	E.	40	44	24	...
Cleveland, clear	N.W.	30	30	24	.02
Detroit, clear	N.W.	32	36	20	...
Escanaba, fair	S.	22	26	8	...
Evansville, clear	E.	48	54	36	...
Fort Wayne, clear	S.	34	38	24	.04
Grand Haven, clear	S.	28	32	22	...
Grand Rapids, clear	S.E.	30	36	22	...
Green Bay, clear	S.E.	28	32	16	...
Indianapolis, clear	S.E.	44	46	26	...
Madison, cloudy	S.E.	36	40	22	...
Marquette, cloudy	S.E.	28	32	14	...
Memphis, clear	S.E.	58	60	40	...
Milwaukee, fair	S.E.	32	34	20	...
Nashville, clear	E.	52	56	32	...
Peoria, clear	S.E.	46	52	24	...
Ste. Marie, clear	S.W.	14	26	—2	...
Springfield, Ill., clear	S.E.	48	52	30	...
West central states—					
Bismarck, clear	N.	46	54	28	...
Charles City, fair	S.E.	44	48	26	...
Concordia, cloudy	S.	68	76	38	...
Davenport, fair	S.E.	48	50	28	...
Des Moine, cloudy	S.	56	60	30	...
Devils Lake, clear	N.W.	34	44	24	...
Dodge, fair	S.W.	70	76	42	...
Dubuque, clear	S.E.	44	46	24	...
Duluth, cloudy	N.E.	28	30	14	...
Huron, clear	N.W.	52	64	32	...
Kansas City, clear	S.	66	70	34	...
Keokuk, clear	S.	52	54	28	...
Little Rock, fair	S.E.	62	66	42	...
Moorhead, clear		42	42	26	...
North Platte, fair	W.	68	78	34	...
Oklahoma City, fair	S.	72	78	48	...
Omaha, clear	S.E.	68	70	32	...
Rapid City, fair	N.	60	66	38	...
Sioux City, fair	S.E.	62	64	30	...
St. Louis, clear	S.	52	58	34	...
Minneapolis, cloudy	S.E.	44	44	24	...
Springfield, Mo., fair	S.	62	68	32	...
Wichita, cloudy	S.	70	76	42	...
Williston, cloudy	N.W.	36	44	32	...
Mountain states—					
Boise, cloudy	N.E.	52	56	44	...
Cheyenne, clear	W.	56	60	38	...
Denver, clear	S.W.	66	68	42	...
Havre, fair	N.	28	34	34	...
Helena, cloudy	S.W.	44	48	32	...
Miles City, fair	N.W.	48	60	32	...
Phoenix, fair	W.	80	82	48	...
Pueblo, clear	S.E.	68	72	34	...
Salt Lake City, cloudy	N.W.	58	62	44	...
Yellowstone Pk., cloudy	S.	40	44	36	...
Pacific states—					
Fresno, cloudy	S.W.	72	74	48	...
Los Angeles, clear	W.	62	66	50	...
Portland, Ore., cloudy	N.W.	52	52	34	.01
San Diego, clear	N.W.	58	62	52	...
San Francisco, cloudy	W.	56	60	48	...
Seattle, Wash., fair	N.W.	48	48	36	...
Spokane, fair	N.W.	46	48	34	.02
Canadian—					
Battleford, clear	N.W.	22	26	16	.20
Calgary, fair	....	22	30	12	.01
Edmonton, clear	E.	18	20	14	.02
Medicine Hat, fair	N.W.	26	28	24	...
Minnedosa, cloudy	N.W.	32	38	22	...
Montreal, cloudy	W.	26	30	30	...
Quebec, cloudy	N.W.	30	36	28	.01
Qu'Appelle, cloudy	N.W.	22	28	26	...
Toronto, clear	N.W.	24	31	18	...
White River, clear	N.W.	22	32	—22	...
Winnipeg, cloudy	S.	36	38	22	...

INDEX TO CLASSIFIED ADVERTISEMENTS

	Page.
Auction Sales	28
Automobiles	29
Barter and Exchange	24
Bicycles and Motorcycles	29
Billiards and Bowling	24
Board and Lodging	24
Board Wanted	25
Boats, Yachts, Etc.	24
Books and Magazines	24
Business Chances	28
Business Service	24
Business Personals	24
Cameras and Kodaks	24
Cemeteries	19
Clothing, Furs, etc.	24
Contracts to Let and Wanted	24
Dancing Schools	28
Death Notices	19
Dogs, Birds, Poultry, Etc.	24
Financial	28
Florists	19
Garages	29
Help Wanted—Male	22, 23, 24
Help Wanted—Female	24
Horses and Carriages	26
Hotels	25
Household Goods	24
Household Goods Wanted	24
Instruction	28
Jewelry, Watches, etc.	28
Land Information	28
Leaseholds	28
Legal Notices	28
Light and Heavy Manufacturing	24
Lost and Found	24
Machinery and Tools	24
Miscellaneous	28
Mortgages	28
Monuments	19
Musical and Dramatic	28
Musical Instruments	28
Office Devices	28
Parcel Post and Express	28
Patents, Patent Attorneys	28
Pensions	26
Personal	24
Plumbing, Heating, Fixtures	26
Printing, Engraving, Binding	29
Printing Machinery and Supplies	29
Real Estate	26, 27, 28
Roommates	25
Safes	29
Sewing Machines	26
Situations Wanted	22
Stocks and Bonds	28
Store and Office Fixtures	29
Stoves	28
To Rent	25, 26
Trade Schools	24
Trunks, Bags, Suitcases	28
Typewriters and Supplies	24
Undertakers	19
Vacuum Cleaners and Cleaning	29
Wanted to Rent	26

SITUATIONS WANTED—MALE.

Bookkeepers and Clerks.

CORRESPONDENT.

Age 25; college and law school graduate; 5 yrs.' exp. as correspondent; $[illegible] start. Address T 112, Tribune.

SITUATION WTD—AS BKKPR.-ACCT. [illegible] in genl. audits, taxes, and some [illegible] handle full set books, statements, [illegible] age 34; start reas.; sal. $33. Address [illegible]

SITUATION WTD—BKKPR.; FULL CHARGE general ledger; also steno.; A1 ref. [illegible] T 591, Tribune.

SITUATION WTD—BOOKKEEPER [illegible] acct., will take care of small set of [illegible] part time. Address S 234, Tribune.

SITUATION WTD—EXP. BOOKKEEPER [illegible] set of books in spare time, fin. statements [illegible] reas. Address N 161, Tribune.

SITUATION WTD — BOOKKEEPER [illegible] acct., genl. office; 6 yrs. exp.; [illegible] sal. Juniper 2390. Address T 33[illegible], Tribune.

SITUATION WTD—BOOKKEEPER [illegible] exp. with jobber, age 23, reas. sal. [illegible] references. Address S 535, Tribune.

SITUATION WTD—FIRST CLASS BKKPR. [illegible] general office man; thoro. wide [illegible] executive ability. Address T 547, Tribune.

SITUATION WTD—YOUNG MAN, 21, [illegible] office, 5 yrs.' exp. Address S 431, [illegible]

SITUATION WTD — EXPERT BOOKKEEPER [illegible] er, accountant; part time. Call Rog. [illegible]

SITUATION WTD—BKPR. AND ACCT. [illegible] yrs. with lge. corp. Address P 210, Tribune.

Accountants and Auditors.

SITUATION WTD—CUT THE COST! [illegible] counting, auditing, bookkeeping, cost [illegible] tems, income taxes, labor saving systems [illegible] stalled and supervised; reasonable. [illegible] Wabash 4577, or address T 323, Tribune.

SITUATION WTD — ACCOUNTANT, AGE [illegible] exp. in standard methods of preparing [illegible] ments; also public accounting exp. A1 [illegible] Address L 519, Tribune.

GREAT SAVING.

Your books kept part time; expert, [illegible] experience. Mitchell's Accts. Svc. [illegible]

SITUATION WTD—BOOKKEEPER AND AC[illegible] countant with 8 years' general office [illegible] ence. Address S 188, Tribune.

SITUATION WTD—MONTHLY FINANCIAL statements and audits made by expert pub[illegible] lic acct.; reas. Pone Normal 1303.

SITUATION WTD — AUDITS, SYSTEMS, books balanced. Hyde Park 7841.

SITUATION WTD — ACCTS. AUDITED, books kept, statements rend. Frank. [illegible]

SITUATION WTD—BOOKS KEPT, AUDITS, systems; day or eve. service. Douglas [illegible]

SITUATION WTD—BOOKS OPENED, KEPT, audited, day or eve. Ph. Normal [illegible]

Executives and Managers.

MACHINE SHOP EXECUTIVE.

20 years' practical cost reducing experience, thorough knowledge of efficient operation all machine tools; time study, rate setting, planning, routing, cost accounting, extensive production or general jobbing; moderate salary. Address K O 550, Tribune.

TRAFFIC EXECUTIVE.

Experienced, with railroad and [illegible] known concern; expert on rates, [illegible] claims, classification, etc.; merchandise distribution, merchandising and sales; [illegible] acquaintance, hard worker, and able [illegible] zer; best references to verify qualifications. Address S 100, Tribune.

SITUATION WTD—EXECUTIVE ACCOUNTANT, 35, single, 15 years' supervisory and executive experience, desires position as auditor, controller, or similar executive; [illegible] thoroughly experienced in costs, general accounting, and income tax, and have the ability of handling men in such manner as to secure their whole-hearted support and loyalty; excellent references. Address [illegible] Tribune.

SITUATION WTD—AN OPPORTUNITY IS presented to a corporation or individual to secure the services of a well trained and highly recommended young man experienced in office details, managerial, and executive lines; proposition must be a meritorious one with future possibilities; willing to invest. Address P 126, Tribune.

SITUATION WTD—IN PURCHASING, PRODUCTION or stores dept.; also some knowledge of sales work, not looking for title [had several], but where best efforts will count. Age 29. Married. Gentile. Protestant. Willing to leave city. Address T 357, Tribune.

ASSISTANT MANAGER.

Thoroughly experienced in all office work, accountant, stenographer, secretary, sales and advertising experience. Can satisfy you as to character, initiative, and ability. Phone KEMPER, State 5665.

SITUATION WTD — A HIGHLY SKILLED advertising literature writer, specializing in mail order and financial copy, is open to accept position; advertiser has local reputation for results and can furnish A1 references. Address S 65, Tribune.

YOUNG BANK MAN.

Seeking new connection, cashier, assistant or semi-official capacity; in or out of Chicago; has outgrown present position possibilities. Address S 350, Tribune.

SITUATION WTD — NOW IN CHARGE OF mail order department large La Salle st. brokerage house; best of references; would like connection where experience, ambition, and energy will bring advancement. Address T 437, Tribune.

COLLECTION CLERK.

Age 29; 2½ years' exp. as mgr. collection dept., placing claims with atty., filing suit, handling corresp. Address T 349, Tribune.

SITUATION WTD—YOUNG MAN, SINGLE, 8 yrs. M. O. exp.; good education; very good record; wish position as operating executive in M. O. house. Full particulars upon inquiry. Address T 91, Tribune.

SITUATION WTD—ACCT.-AUDITOR, TAX expert, with reliable firm, as office mgr., etc. 8 yrs.' public, tax exp. Address S 27[illegible], Tribune.

SITUATION WTD—EFFICIENT ACCT. AS office mgr., supervise help, meet trade; prefer growing mfg. concern; interview by appointment. Address S 185, Tribune.

SITUATION WTD—SUPERVISOR OR SHIP. clerk; 5 years' exp.; in mail order operations; age 21. Address T 556, Tribune.

SITUATION WTD—COLLECTION CORRESPONDENT, part time. I produce results. Address T 276, Tribune.

SITUATION WTD—YOUNG MAN, 23 YRS., as mgr. of office and sales; 10 years' experience. Address S 548, Tribune.

SITUATION WTD—OFFICE MGR., AL SECY. and corresp.; will wear overalls. Address S B 160, Tribune.

SITUATION WTD — WELL EDUCATED, wide awake corresp., salesman, ex. steno.; age 27. Albany 9861 or address P 80, Tribune.

Salesmen, Solicitors, Etc.

WHAT OFFER HAVE YOU

to beginner salesman? Have ambition and ability, but no experience. Sure I will reach top through own efforts. Age 20. High school graduate. Address T 331, Tribune.

SITUATION WTD — ADVERTISER, WITH large acquaintance among wholesale and retail grocery trade in Pittsburgh, Cleveland, Johnstown, Altoona, and adjoining territory, desires connection with first class house; highest references. Address P 500, Tribune.

SITUATION WTD—SALESMAN, AGE [illegible], married; 3 yrs. exp. wholesale and retail; at present employed, wants position with reliable firm for city or middle west; salary or salary and comm. Address T 554, Tribune.

SITUATION WTD—SALESMAN, AGE [illegible], married, gen., 5 yrs.' exp.; mid. west; selling girls' middy suits, wants with reliable firm for middle west or coast; ref.; salary or drawing acct. Address S 390, Tribune.

SITUATION WTD—SALESMAN, AGE [illegible]; general business experience; will travel or will represent outside manufacturer in Chicago and vicinity; references. Address S 2[illegible], Tribune.

SITUATION WTD—A1 SALESMAN WOULD represent good concern in Mich., Ind. and Ohio; 10 years' exp. Address T 550, Tribune.

SITUATION WTD—SALESMAN, AGE [illegible], now emp., exp in the following lines: Paint, elec., ind. A1 ref. Address P 418, Tribune.

SITUATION WTD—AS SALESMAN, WITH reliable firm, by married man with experience. Address F K 46, Tribune.

SITUATION WTD—YOUNG MAN, 21, TO learn selling. Address T 548, Tribune.

Boys.

SITUATION WTD—BRIGHT BOY, ASST. bkkpr., typist. Tel. Boulevard 0968.

Professions and Trades.

SITUATION WTD—BY CONSTRUCTION ENGINEER, as foreman or engineer; graduate M. E., with 3 years' experience on residence and flat bldgs.; 2 years as shop engineer and 3 years as engineer on highway and paving work. Address T 116, Tribune.

DRAFTING.

A graduate engineer will do mechanical, electrical or architectural drafting during spare time. Address T 417, Tribune.

JOB PRESSMAN.

Miller feeders, cutter, lockup experience. Address T 592, Tribune.

SITUATION WTD—BY MOTION PICTURE operator; nonunion man. Ref. furnished. [illegible] years' experience. Address F J 14, Tribune.

SITUATION WTD — PRESSMAN, JOB OR Miller; 1st class. Nevada 3733.

SITUATION WTD—FOREMAN, FURNITURE mfg.; 16 yrs. exp. Address T 448, Tribune.

SITUATION WTD—MECH. DRAFTSMAN; [illegible] yrs.' exp. Address T 93, Tribune.

Clubs and Hotels.

SITUATION WTD—HOTEL MANAGER AND housekeeper; 5 yrs. exp.; best refs.; will leave city. Address T 423, Tribune.

SITUATION WTD—AS BELLMAN; 3 YRS. exp. Address T 568, Tribune.

SITUATION WTD — CHEF, COL., FRENCH Amer., hot., rest., A1 pastry. Seeley 4871.

Farm and Garden Help.

SITUATION WTD — CITY FARMERS, ATTENTION. Having sold our fine farm as building lots, we want to secure a position for our farm manager; a young, single man, 36 years of age, born and raised and a successful farmer all his life. This man is a success, and has fine personal appearance; as much at home in large city as on farm; would be exceptional man for lady or gentleman having a farm near Chicago. Address him. HERMAN R. FRANZEN, Ephrata, Lancaster County, Pa.

House Servants.

SITUATION WTD—1ST CLASS, COMP. JAP. cook, general housework. City refs. Drexel 3903.

SITUATION WTD—HOUSEMAN, PRI. FAM.; good refs. JOHN SCHULZ, 5646 Harper av.

SITUATION WTD—HOUSEMAN, CARE[illegible] cleaning, window washing; ref. Doug. 19[illegible]

SITUATION WTD — JAPANESE, 1ST CLASS cook, butler; ref. MASA, Doug. 5950.

SITUATION WTD — BY JAPANESE, 1ST cook; best ref. Address S 262, Tribune.

SITUATION WTD—EXP. COL. BUTLER, houseman; leave city. Drexel 0612.

The Investor's BONUS

Something New About BONDS

Security first, profit second. This is the policy of the careful investor.

But if a profit can be had—with security—by taking advantage of an investment condition that may shortly disappear, there is good reason for the investor to study the opportunity for his personal benefit.

The booklet pictured above is offered as an aid to those who wish to secure the greatest possible earning power for their surplus funds. It is of timely interest, containing an analysis of present bond conditions and other information of value, including suggestions of highly desirable bonds.

Ask for Booklet B 2207

A. C. ALLYN AND COMPANY
Established 1912
Investment Securities
71 West Monroe Street | Telephone State 6440
CHICAGO
MILWAUKEE | MINNEAPOLIS

7%
INTEREST ON CHICAGO REAL ESTATE BONDS
when Purchased from our
Real Estate Loan Dept.
Call or write for Circulars
Partial Payment Plan if Preferred
CENTRAL TRUST COMPANY OF ILLINOIS
125 W. Monroe St. Third Floor
Phone State 7600

THE NATIONAL CITY COMPANY
NATIONAL CITY BANK BUILDING NEW YORK

Racine County
WISCONSIN
Highway 5% Bonds
Due Jan. 1, 1928-1940

Free from all Federal Income Taxes

Eligible as security for Postal Savings deposits.

Prices yielding from 4.60% to 4.40%

The National City Company
of New York
Chicago—137 So. La Salle St.
Telephone—7200 Randolph

Make This a Year of Thrift

The Soundness of Agricultural Securities

Agriculture always has been and probably always will be the basic industry of the world. First farm mortgages properly issued are recognized as an investment second only to the obligations of our government itself.

The bonds of Federal Land Banks and Joint Stock Land Banks are secured by first farm mortgages issued under government supervision and subject to government approval.

By Supreme Court decision, these bonds are exempt from all federal, state, municipal and local taxation, except inheritance taxes, and are declared to be instrumentalities of the United States government

$50,000	$25,000	$100,000
Fletcher Joint Stock Land Bank of Indianapolis, Ind.	Lincoln Joint Stock Land Bank of Lincoln, Neb.	Central Iowa Joint Stock Land Bank of Des Moines
5% Bonds	5% Bonds	5% Bonds
Due November 1, 1951	Due November 1, 1951	Due November 1, 1951
Price 101½ and interest	Price 101½ and interest	Price 101½ and interest

Phone, call or write

STEVENSON BROS. & PERRY INC.
INVESTMENT SECURITIES
105 S. LaSalle St., Chicago | Randolph 5520
Correspondents: Brown Brothers & Co., New York

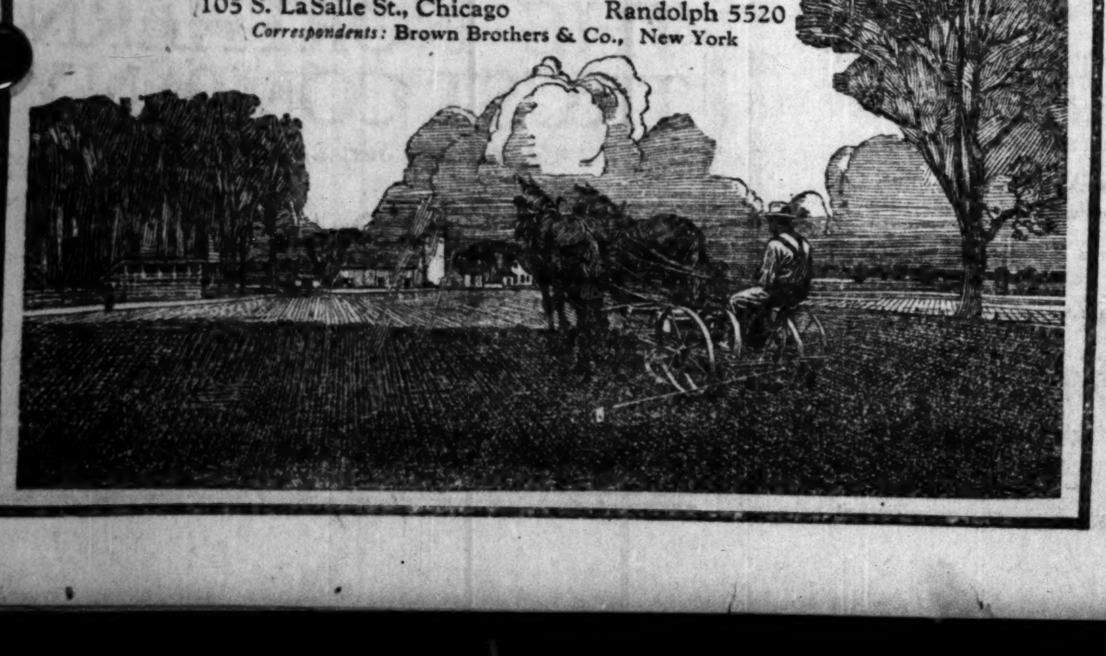

An 8% Yield

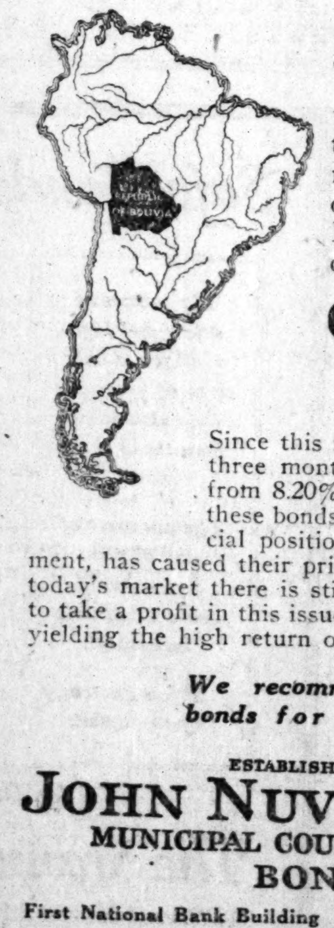

with a choice of maturities from 1923 to 1927 make the External Loan of 6% Gold Bonds of the Republic of Bolivia exceptionally attractive.

Government Bonds

Since this issue was offered, less than three months ago, at prices to yield from 8.20% to 8.40%, the demand for these bonds, based on the strong financial position of the Bolivian Government, has caused their price to advance steadily. At today's market there is still an excellent opportunity to take a profit in this issue, and to buy a strong bond yielding the high return of 8%.

We recommend these bonds for investment.

ESTABLISHED 1898
JOHN NUVEEN & CO.
MUNICIPAL COUNTY & SCHOOL BONDS
First National Bank Building | Telephone Randolph 3000
CHICAGO

Stocks Bonds Grain
All Quantities
Timely data on request.
Call or Write
Charles Sincere & Co.
Chicago Board of Trade Bldg. Room 7
Members: Chicago Board of Trade, Chicago Stock Exchange
Harrison 8933.
Private Wires East

SITUATIONS WANTED—MALE.

House Servants.

SITUATION WTD—JAPANESE, 1ST CLASS butler, valet; priv. fam.; well exp.; best ref.; sub. or city. Address P 465, Tribune.

SITUATION WTD—YOUNG MAN WANTS housework to do, North Side. Address L 197, Tribune.

SITUATION WTD—EXP. COL. BUTLER, houseman, 35, in family; can care for autos. Call 8 to 12; p. m., 5 to 7. Superior 3203.

SITUATION WTD — HIGH GRADE JAPanese cook; clean cut, 1st class butler; well rec. from best fam. Address O 454, Tribune.

SITUATION WTD — COUPLE, SWEDISH, high class cook and butler; best refs.; for bachelor or fam. Strand, 855 Roscoe-st.

Coachmen, Teamsters, Chauffeurs.

SITUATION WTD—CHAUFFEUR, PRIVATE driving; city preferred; 5 years' exp.; careful, honest, reliable; age 33; single; very best of references. Address S 580, Tribune.

SITUATION WTD—BY CHAUFFEUR, EXP. careful driver; good around house. Tel. Wellington 9507.

SITUATION WTD—CHAUFFEUR, MECHANic, marrd., 5 yrs. last emp.; best ref. Address S 384, Tribune.

SITUATION WTD—CHAUFFEUR; 9 YEARS' exp.; steady, reliable; best refs. E. PRESSLER, Drexel 3505.

SITUATION WTD — CHAUFFEUR, VALET butler, house; Spanish; thoroughly practical; A1 refs. Carpentier, Diversey 4159.

SITUATION WTD—CHAUFFEUR; RELIAble, honest, handy around house; Japanese. ENOMA, Y. M. C. A., 747 E. 36th-st.

SITUATION WTD — CHAUFFEUR, RELIAble; 8 yrs.' exp.; A1 ref.; mech. Drex.9088.

SITUATION WTD — CHAUFFEUR-HOUSEman, col.; best ref. Nickerson, Ken. 6617.

SITUATION WTD—CHAUFFEUR; A1; MARried; 9 yrs.' exp. Address S 573, Tribune.

SITUATION WTD—EXP. COL. CHAUFFEUR, priv. fam.; 9 yrs. exp. Doug. 6436.

Janitors and Porters.

SITUATION WTD—EXPERIENCED JANitor, now employed, would like to make a change; good reason for leaving. Address S 404, Tribune.

SITUATION WTD — JANITOR WANTS APT. bldg.; handy man; best refs. Well. 3896.

SITUATION WTD — MID. AGE MAN AS janitor or anything. Address S 348, Tribune.

Stenographers, Typists, Etc.

SITUATION WTD—EXP. TYPIST-CORRESpondent; $30. Address M 337, Tribune.

SITUATION WTD—EXP. STENOG., CORR. Univ. education. Address O 88, Tribune.

Miscellaneous.

SITUATION WTD — WATCHMAN; MID. age, husky American; exp., ref. and bond if nec. Address S 379, Tribune.

SITUATION WTD—EXP. DELIVERYMAN and solicitor; 29; furnish own Ford if necessary; salary. Address T 337, Tribune.

SITUATION WTD—BY MAN, 22; HIGH school graduate; prefers interpreter for Italian. Address S 542, Tribune.

SITUATION WTD—HAVE NEW FORD SEdan for priv. or light del. Juniper 2322.

Day and Contract Work.

SITUATION WTD—PAINTG., DEC., CALC.; reas.; best wk. guar. Hurto, Armit. 4693.

SITUATION WTD—PAINTER, DECORATOR; A1 guar. Martin, Sunnyside 2905.

SITUATIONS WANTED—FEMALE.

Bookkeepers and Clerks.

SITUATION WTD — TYPIST, CORRESP., sales, cashier, biller; some bkkpg., swtchbd., detail work. Kedzie 8586.

SITUATION WTD—YOUNG WOMAN BKPR., knowl. of stenog.; entire charge small set and office. Address P 559, Tribune.

SITUATION WTD—BOOKKEEPER-STENOGrapher; possess initiative; can take full charge of office. Telephone Rogers Pk. 5553.

SITUATION WTD — BY A1 BOOKKEEPER and stenog.; 10 yrs. exp. Kedzie 3911.

Executives and Managers.

SITUATION WTD—LADY WITH 15 YEARS' experience, as manager in grocery store; best of references. Address O 449, Tribune.

SITUATION WTD — SECRETARIAL, DEtail; chgr. small off.; education, 7 yrs.' exp. Nevada 1883.

Professions and Trades.

DENTAL ASSISTANT.

Competent; 4 yrs.' exp. in high class loop dental office. Address P 175, Tribune.

SITUATION WTD—EXP. COL. GIRL, HEMstitch, embroider, buttonholes. Doug. 7045.

Domestics and Cooks.

SITUATION WTD — NEAT, RELIABLE COL. girl, good cook, general housework; suburbs. Oakland 7292.

SITUATION WTD—BY EXPERIENCED COLored girl for half days; no Sundays; South Side preferred. Phone Nor. 7925.

SITUATION WTD—A1 COOK; NEAT; COL.; domestic science training; I have a little girl 6. Tel. Drexel 6908.

SITUATION WTD—FIRST CLASS CHAMBERmaid, half days. Ph. Victory 4888.

SITUATION WTD—EXP. COL. GIRL; GEN. wk., cook; pri. fam.; stay nits. Ken.2884.

SITUATION WTD—COL. GIRL, REF.; HALF days or days or week. Vict. 1982.

SITUATION WTD.—HALF DAYS BY WEEK. good cook. Douglas 0792.

SITUATION WTD—GOOD COOK IN PRIV. fam.; ref.; white. Dorchester 2268.

SITUATION WTD — COL.; FIRST CLASS cook; or day work. Victory 5649.

SITUATION WTD—COL. MAID, EXP., OR cook; ref. Douglas 6110.

SITUATION WTD — EXP. COL. GIRL; GEN. hswk.; half or whole days. Victory 4741.

SITUATION WTD—COOK OR MAID; NEAT; exp.; col. girl; best refs. Doug. 1849.

SITUATION WTD—COL. WOMAN, 2 CHILdren, work in home. Normal 2768.

SITUATION WTD—RELIABLE COL. GIRL; housework; 8 to 5. Boulevard 6697.

SITUATION WTD — WHOLE, HALF DAYS. gen. work; exp. Doug. 2665.

SITUATION WTD—BY EXP. COL. GIRL, working ½ days. Oakland 1963.

SITUATION WTD—COL. MAID OR COOK; no laundry; refs. Oakland 3747.

SITUATION WTD—COLORED GIRL; GENL. hswk.; washing, ironing exp. Doug. 3917.

SITUATION WTD—NEAT, EXPERIENCED colored girl, maid ½ days. Douglas 7597.

Housekeepers and Caretakers.

SITUATION WTD—YOUNG WOMAN WITH girl 4 yr., exp. cook, good housekeeper; city or country; A1 ref. Address T 211, Tribune.

SITUATION WTD—NEAT, RELIABLE, MIDdle aged woman; bach. or motherless home; mod. sal.; city or sub.; ref. exch. Address L 879, Tribune.

SITUATION WTD—HSKP., INTELLECTUAL woman; exc. cook; pref. widower's, bach., or middle aged couple's home. Address T 147, Tribune.

SITUATION WTD — HOUSEKEEPER OR companion, for conversation, etc., by French lady, for 1st class family. Address T 282, Tribune.

SITUATION WTD — CAPABLE, MIDDLE aged lady to manage household and care for children in motherless home. Address T 358, Tribune.

SITUATION WTD—COMPETENT WOMAN, as housekeeper in motherless home. Address T 192, Tribune.

SITUATION WTD—AT LIGHT HOUSEKEEPing, by neat reliable woman; no objection to bachelor home. Refs. Call Cicero 7254.

SITUATION WTD—MIDDLE AGED JEWISH lady desires position as housekeeper for bachelor or widower. Address P 554, Tribune.

SITUATION WTD—HOUSEKEEPER, MIDdle aged woman wants position as housekeeper; references. Address T 594, Tribune.

SITUATION WTD — AS HOUSEKEEPER OR care of invalid, by reliable American, C. Sci. Address S 172, Tribune.

SITUATION WTD — AS HOUSEKEEPER, have yr. old child. Ref. 2206 W. Lake.

Dressmakers and Seamstresses.

SITUATION WTD — EXP. GOWNMAKER wants N. S. customers; $5 day. Grace 6124.

SITUATION WTD — DRESSMAKING; REmodeling, tailoring; quick work; reas. Oak. 4018.

SITUATION WTD — EXPERIENCED DRESSmaker; $4.25 daily. Oak. 4446.

SITUATION WTD—STITCH CUT FACTORY aprons, home or hotel mend. Ken. 8271.

SITUATION WTD — DRESSMKG., REMODG., designg.; guarant'd; $6. Hyde Park 1074.

SITUATION WTD—COL. EXP. DRESSMAKer, at home or out. Kenwood 4239.

SITUATION WTD — FRENCH DRESSMKR., art wk., by day; reas. Rockwell 2783 aft. 6.

Nurses and Governesses.

SITUATION WTD—CHILD'S NURSE DEsires a permanent position in good suburban home; not afraid of work; good education and references. Address T 168, Tribune.

SITUATION WTD—PRACT. NURSE, CARE for aged, invalid or sick case; assist housework. Winthrop reg. Sheldrake 3900.

SITUATION WTD—EXPERIENCED NURsery governess kindergarten training; references. Phone Prospect 2809.

SITUATION WTD — NURSE WILL TAKE aged, nervous, or mental case in own home; excellent care. Phone Kenwood 0771.

SITUATION WTD — NURSE WILL TAKE old people own home; ples. sur. Drex.0475.

SITUATION WTD—AS PRACTICAL NURSE, beginning Mar. 31; $18 wk. Hyde P. 3021.

Laundresses and Day Work.

SITUATION WTD—LAUNDRESS, CLEANing; white; $2.60. O. SMITH. Phone Calumet 3143.

SITUATION WTD—EXP. LAUNDRESS, cleaner; perm.; days; city ref.; $3.60. Doug. 7727.

SITUATION WTD—LAUNDRY AND CLEANing; good work; ref.; col.; or gen. housework. Drexel 3242.

SITUATION WTD—LAUNDRESS, CLEANing; col. Boulevard 5343.

SITUATION WTD—½ DAYS; COLORED girl. Douglas 7075.

SITUATION WTD—COL. CLEANING, HALF days, or laundress. Kenwood 9366.

SITUATION WTD—FIRST CLASS LAUNdress or maid; col. Drexel 8004.

SITUATION WTD—LAUNDRY OR CLEANing, by day. Kenwood 7674.

SITUATION WTD—ANY KIND DAY WORK, $3.50. Phone West 5762 J. Mrs. Davey.

SITUATION WTD — FIRST CLASS LAUNdress; city ref.; $3.50 day. Doug. 4505.

SITUATION WTD—WHITE; EXP. SWEDISH woman; laundry, cleaning. Oak. 4965.

SITUATION WTD — CLEAN, 1ST CLASS, white; Thurs. and Sat.; refs. Edg. 0847.

SITUATION WTD — EXP. COL. WOMAN, day's work or week; refs. Oakland 5842.

SITUATION WTD — LAUNDRESS AND house cleaning, by the day. Drexel 1281.

SITUATION WTD—COL GIRLS; ½ DAYS, BY week; refs. Drexel 1101.

SITUATIONS WANTED—FEMALE.

Laundresses and Day Work.

SITUATION WTD—N. S. LAUNDRESS, $3.60; clean., $3.85. Winthrop Ser. Sheldrake 3900.

Stenographers, Typists, Etc.

SITUATION WTD — SECRETARY-STENOGrapher, not a mere machine, but possessing initiative, executive ability and accustomed to responsibility, thoroughly experienced, neat, rapid and accurate; high school education. Address K 149, Tribune, or phone Drexel 4568.

SITUATION WTD — STENOG.-SECY.; ACcount closing; Chicago office; capable, dependable; h. s. ed.; 6 yrs.' exp., des. responsible position. Address T 196, Tribune.

SITUATION WTD—SWITCHBOARD OPERAtor and typist; 4 yrs.' exp., familiar with all office detail; mod. sal. Call State 5944 or address S 182, Tribune.

SITUATION WTD—THOROUGHLY EXPERIenced expert stenographer; exceptionally neat, accurate worker; reliable. Address O 452, Tribune.

SITUATION WTD — STENO., BEGINNER; H. S. grad.; thoroughly trained, trans. accur. and neatly; $18. Address T 69, Tribune.

SITUATION WTD—STENOGRAPHER WTS. use of typewriter and desk in return for services. Address S 316, Tribune.

SITUATION WTD—2 YRS. COLLEGE, 6 yrs.' exp. steno.; temp. pos., 1 or 2 mos. Address S 339, Tribune.

SITUATION WTD—BY COMPETENT STENO., know. gen. off. details; 6 yrs. law and collection exp. Phone Lawndale 8732.

SITUATION WTD — STENO.; H. S. GRAD.; good on detail; also bkkpr.. MISS ROBBINS, Randolph 5194.

SITUATION WTD—STENOGRAPHER; 8 MO. experience; $18; loop. Ph. Wentworth 9260.

SITUATION WTD—STENO.-SECY.; 7 YRS. exp.; good edu. Grace 7319.

SITUATION WTD—STENOGRAPHER & GEN. office work; 1 yr. expr. Ravenswood 0651.

SITUATION WTD—EXP. TYPIST DESIRES work at home. Address S 59, Tribune.

SITUATION WTD — STENO., 5 YRS.' EXP., cap.; small off. loop; sal. $25. Humb. 395.

SITUATION WTD — EXP. STENOG.-SECY.; small off.; $30-$35. Address O 373, Tribune.

SITUATION WTD—EXP. STENOG., DICTAphone oper., $22.50-$25. Ph. Stew.1768.

SITUATION WTD—COLLEGE GIRL, EXP. stenog.; work eves. Hendrix, Oakland 2556.

SITUATION WTD — STENO.-SECY.; 6 YRS.' exp.; A1, Loop; $25. Kenwood 0610.

Miscellaneous.

SITUATION WTD — WORK BY THE DAY or half days, or stock girl in store. Phone Douglas 2659. Address 2919 Prairie-av.

SITUATION WTD—EXP. COL. GIRL; FACtory, chambermaid or elevator. Boul. 5580.

HOME WORKERS' SERVICES.

SPRING CLEANING.

I clean and repair your deer heads, fur rugs and mounted specimens, like new, cheap. E. B. BALLARD, Taxidermist and Tanner, 1634 N. Wells. Diversey 2017.

WANT ARTICLE TO MFR., ASSEMBLE, OR sew in my own home; have Ford. Phone Hyde Park 288, or address T 427, Tribune.

WANTED—MALE HELP.

Stores and Offices.

BANK TELLER—EXP., AT ONCE; GOOD opportunity with growing institution; write giving age and exp. Address X M 96, Tribune.

BOOKKEEPER — COMPETENT, TO TAKE charge of accounts in logging camp in Province of Quebec; splendid opportunity for one who can qualify; state age, married or single; preference will be given to applicant who has logging camp experience and who can speak French language. Address K O 545, Tribune.

BOOKKEEPER—FOR LARGE WHOLESALE jobbing house; one who thoroughly understands checking customers ledgers; state salary and experience. Address K S 428, Tribune.

BOOKKEEPER-ASST.—YOUNG, AMBITIOUS; good at figures and anxious to learn and advance; good future; give age, exp., educ., both phones. Address T 134, Tribune.

BOOKKEEPERS AND ACCTS.—NOW EMployed spare time work. Dearborn 2728.

BOOKKEEPER—STATE AGE, EXPERIENCE, salary. Address T 595, Tribune.

CORRESPONDENT—MAN ABOUT 28 YRS. with general office experience who can handle credit and collection correspondence; permanent; West Side; state salary desired. Address K Y 145, Tribune.

DICTAPHONE OPERATOR,

Experienced, high class office, west side; state age, experience, salary expected and furnish references. Address L A 528, Tribune.

FLOOR MAN—WHOLESALE GROCERY EXperience. Must thoroughly understand the handling of soaps and cereals.

BRODSKY, GROSS & CO., 652 W. Randolph-st.

LEDGER CLERK—ONE WHO CAN USE typewriter; excellent opportunity; importing house; apply own hand writing; state age, experience and salary expected. Address L C 224, Tribune.

MAN—EXPERIENCED, YOUNG, 18 TO 20; high school education, with ability to operate typewriter; for general clerical work; sales office West Side motor truck factory; reply stating education, experience. Address L C 239, Tribune.

MAN—YOUNG, EIGHTEEN TO TWENTYone years, desiring opening with responsible concern offering exceptional opportunities. Some experience in ledger work preferred. Address K O 549, Tribune.

MAN—YOUNG, TO ENTER ORDERS AND help in our shipping dept., must be accurate with figures, high school education preferred, $15 per wk. to start. Address L C 432, Tribune.

MAN — YOUNG, ACTIVE, SINGLE, 20-25 yrs., for extending and general office work. Good figuring ability an essential requirement. Address S 174, Tribune.

MAN — INDUSTRIAL LOAN OFFICE, FURniture, auto loans. Must be good on credits and collections. Address S 210, Tribune.

MAN—YOUNG, GENERAL OFFICE WORK, good at figures; state age and where last employed. Address L C 322, Tribune.

MAP CLERK—EXPERIENCED, NATIONAL Liberty Insurance Co., 207 N. Michigan.

MAN—YOUNG, FOR BUILDER'S OFFICE. 7595 Stony Island. Fairfax 3550.

PHONOGRAPH SALESMAN — EXPERIenced, resourceful, hustler; permanent position; good salary. P. A. Starck Piano Co., 210 S. Wabash.

RATE CLERK.

Large private corporation can use the services of a young man experienced in freight rate and classifications. Reply in detail, giving experience, age, and salary desired. Address L C 211, Tribune.

RATE CLERK — YOUNG SINGE MAN WITH some knowledge of traffic work, to rate and route orders. Salary $20. Address S 175, Tribune.

SALESMEN—EXPERIENCED, CAN USE 25 men in our men's and women's shoe departments; want only those who have had thorough experience in selling high grade merchandise. Apply O'CONNOR & GOLDBERG, 205 S. State-st., Mr. Watkins.

SALESMAN—EXPERIENCED, FOR BOYS' clothing; good salary. Apply Supt.'s Office, 4th floor.

HILLMAN'S. State and Washington-sts.

SALESMAN—RETAIL SPORTING GOODS; young man about 22 yrs.; good chance for advancement; give full particulars. Address T M 334, Tribune.

SALESMAN — FURNISHING GOODS; EXperienced. 41 N. Clark-st.

SALESMEN — EXPERIENCED. APPLY Star Stamp Co., 1901-1911 S. State-st.

STENOGRAPHER—FOR SALES OFFICE BY near West Side manufacturer; splendid opportunity for future; state age, experience, phone number; salary $25 to start. Address L C 318, Tribune.

STENOGRAPHER — FIRST CLASS, RAILroad; state experience, salary expected. Address T 566, Tribune.

STENOGRAPHER — COMPETENT YOUNG man; must be fast and accurate. Apply 1028 Peoples Gas Bldg.

STENOGRAPHERS—2 YOUNG MEN, 1 WITH technical knowledge. JOHNS-MANVILLE, INC., 1737 S. Michigan-av.

STENOGRAPHER—GOOD, CAPABLE HANdling own correspondence; West Side; state salary. Address P 234, Tribune.

STENO. AND BOOKKEEPING—IN SMALL office; $25 to start. Ph. Main 1281.

STOCK RECORD CLERK—EXPERIENCED in general machine shop and electrical materials; state age, experience, and salary expected. Address K Y 345, Tribune.

TYPISTS — TOUCH, YOUNG MEN., TO LEARN the monotype keyboard; experienced operators average $60.00 per week; must be competent and experienced typists on any standard keyboard; those having worked on piecework are very desirable; permanent position; no labor trouble; a real opportunity for those desiring to learn a trade; state age, education, experience, and whether married or single. Address K S 397, Tribune.

TYPIST—25 TO 30 YRS. OF AGE, SHIPping room work, north side manufacturing concern, near loop. Address L B 166, Tribune.

WANTED.

Man 45 to 50 years old for clerical work requiring mainly service to the public. Must have good eyesight, be fairly active and alert, and possess the ability to render courteous service; neat in appearance. Eight hour day. Salary $17 a week to start. In answering give full particulars, also telephone number. Address O X 186, Tribune.

YOUNG MAN—LARGE FOOD PRODUCT concern on South Side; 20 yrs., with high school education; must have typing experience and be acquainted with ledger work. Salary $18 to start. Give experience, references and phone. Address L B 165, Tribune.

Executives and Managers.

DISTRICT MANAGERS—YOUNG MEN WITH advertising experience, to manage city districts; wonderful opportunity with new proposition; position worth $5,000 per year. Must be able to finance self. Give full particulars and references first letter. Address L A 424, Tribune.

MERCHANDISER OF CANDY—ABLE TO plan and execute retail candy sales campaign for chain drug stores. Must be able to dress windows. State experience, salary expected. Address L C 361, Tribune.

RESTAURANT MANAGER—

Must be a builder with ability to understand how to handle help; splendid opening to the right party; bonus and salary. Address X M 89, Tribune.

MAN — TO MANAGE SECOND HAND FURniture store, West Side. Give exp., ref. Address S 79, Tribune.

MAN—SUCCESSFUL ORGANIZER, HONEST, legitimate business, big money for right man. Address T 422, Tribune.

WANTED—MALE HELP.

Executives and Managers.

SALES ORGANIZER.

WE WANT A MAN TO TRAIN AND MANAGE DIRECT TO CONSUMER SALESMEN ON A PROVED AUTOMOBILE ACCESSORY, ALREADY EXTENSIVELY ADVERTISED AND WIDELY SOLD. ONLY A MAN WHOSE PAST SUCCESSFUL EXPERIENCE IN THIS LINE WILL STAND CLOSEST INVESTIGATION. ALL APPLICATIONS TREATED IN STRICTEST CONFIDENCE. GIVE FULL PARTICULARS IN 1ST LETTER. ADDRESS L C 320, TRIBUNE.

ATTORNEY.

Man of some ability and experience who would associate himself with a large corporation handling entirely legal matters; no court work. Write fully, giving complete information. Address L A 525, Tribune.

BUYER — FOR BASEMENT DEPARTMENT carrying general dry goods and ready-to-wear. Splendid opportunity for young man of merchandising ability. Apply with full information, references, married or single, age, salary expected. G. C. WILLIS, Champaign, Illinois.

Boys—Office and Factory.

BOYS—SEVERAL, BRIGHT, NEAT APPEARing boys, who have graduated from grammar school, for postions in bank. Address in own handwriting, stating age and school graduated from. Address K S 441, Tribune.

BOYS — 18 OR 19 YEARS OLD, EXPERIenced in complaint and adjusting work; also stock record clerk; opportunity for those interested in merchandising. Apply ALBERT PICK & CO., 208 W. Randolph-st.

BOY—TO WORK IN DRUG STORE AND learn the business; good ref. required. Call at once. Coven's Pharmacy, 3563 5th-av.

BOY—OFFICE; NEAT APPEARING; GOOD refs. WALWORTH MFG. CO., 1905 Peoples Gas.

BOYS—OVER 16 YEARS OF AGE, TO WORK in stock room. Good chances for advancement. Address K S 432, Tribune.

BOY — OFFICE; MUST BE GOOD PENMAN; opportunity for advancement. Room 45, 112 N. La Salle.

BOYS—OVER 16, TO DO LIGHT WORK. See Mr. Bratsberg, Rm. 1079, 538 S. Clark.

OFFICE BOY—BRIGHT, EXPERIENCED, neat appearing and willing worker. In sales office of large steel corporation. Apply 16th Floor, Majestic Theater Bldg.

OFFICE BOY. APPLY RUE, 614, 208 S. La Salle.

Professions and Trades.

AMATEUR PHOTOGRAPHER—WHO CAN do good work on windows at night. Phone Rogers Park 0586. MR. AIKEN.

ARCHITECTURAL DRAFTSMAN—EXPERIenced on apartments. Room 1602, 155 N. Clark, Ashland Block.

ARCHITECTURAL DRAFTSMAN — LANDscape. Pfund Nursery Co., Superior 3285.

ARCHITECTURAL DRAFTSMAN — MUST have had at least 8 yrs.' experience. R. G. Schmidt & Co., Architects, 154 W. Randolph.

ARCHITECTURAL DRAFTSMAN—JUNIOR, at once. Room 608, 56 E. Randolph-st.

ARTIST—YOUNG LAYOUT MAN. SOME creative ability. Experienced in making finished pencil layouts from rough sketches. Fine chance to develop with prominent advertising agency. Give age, experience, salary wanted. Address K S 498, Tribune.

ARTIST—ALL AROUND MAN TO TAKE charge small dept. FORT DEARBORN ENGRAVING CO., 448 N. Wells.

ARTIST, DESIGNER, AND LETTER MAN—Experienced on simple layouts and folders; out of town. Address F K 32, Tribune.

AUTOMOBILE MECHANIC—1 FIRST CLASS man to work on Hudson and Essex cars; must know his business; 75 cents per hour. Mr. Jahn, KELLY MOTOR CO., 3948 N. Robey-st.

AUTOMOBILE TIN SMITH—EXPERIENCED repairing metal body panels and fenders. THOMAS C. HOSKINS CO., 56 W. Illinois-st.

AUTOMOBILE MECHANICS—FIRST CLASS; apply before 10 o'clock. HOME-MADE SAUSAGE CO., 4500 W. 22d-st.

BAKER—WHO UNDERSTANDS BAKING OF fine cakes and pies. Must start work early in morning. Amount required about 75 cakes and 75 pies. Address L C 362, Tribune.

BEAUTY CULTURE INSTRUCTOR — CAPAble, all around; school. Address K 157, Tribune.

BLACKSMITH—1ST CLASS; ALSO 1 BODY finisher. Walker Vehicle Co., 531 W. 39th-st.

BRICKLAYERS.

Apply Superintendent, 1308 Bauwans-st.

BRICKLAYERS AND TILE SETTERS—219 Lake Shore-dr., 1 blk. E. of Drake Hotel.

BUILDING MECHANICS.

THE LANDIS AWARD PROVIDES A JOB FOR EVERY MECHANIC WITHOUT INTERFERENCE.

POSITIONS OPEN FOR

Composition Roofers, 92½c.
Lathers, $1.00.
Plumbers, $1.02½.
Slate and Tile Roofers, 95c.
Metal Ceiling Men, 95c.
Carpenters, $1.00.

OPEN SHOP.

EMPIRE CONSTRUCTION COMPANY,

FREE EMPLOYMENT AGENCY, 218 N. CLARK-ST. TELEPHONE FRANKLIN 6363.

BUTCHER—1ST CLASS. CALL SOUTH Shore 0767.

CANDY MAKER—1ST CLASS, EXPRIENCED on home made and southern candies; steady position; good salary. Write Southern Candy Shop, 1035 Boardwalk, Atlantic City, N. J.

CARPENTERS—UNION MEN, TO SET UP store fixtures. Gutmann Sausage Co., 1512 S. Wabash.

CARPENTERS—10; UNION. AT SOUTHwest corner Glenlake and Kenmore-avs.

CASTER — EXPERIENCED ON MACHINE casting of white metal novelties. Night work. F. E. Glavin Co., Vincennes 5072.

CEMENT FINISHER—FIRST CLASS MAN, experienced on both repair and new work.

Western Electric Co., Inc., 48th-av. and 24th-st.

CHAUFFEUR—UNION, TO DRIVE TRUCK; must be familiar with Packard truck and be able to make own repairs. Address K J 496, Tribune.

CHAUFFEUR — EXPERIENCED CHICAGO driver; private car. First class ref. Address T 420, Tribune.

CHAUFFEUR-GARDENER — SINGLE, FOR Lake Forest; references required. Address L C 344, Tribune.

CHAUFFEUR—FOR AN ELECTRIC TRUCK. Apply 333 W. 35th-st.

COAT SHOP FOREMAN—ON HIGH GRADE work; only 1st class man will be considered; state previous connections; communications will be treated confidentially. Address L C 101, Tribune.

DETAILER—IN CABINET SHOP, MAKING bank, office, and store fixtures; must be fast, accurate, and capable of making sketches; a good position and permanent work for the right man. Answer, stating salary expected. Address K S 263, Tribune.

DIAMOND SETTER—ALL ROUND MAN. Address DECKERT, BELL & REIS CO., 205 Liberty Bldg.

DIE MAKERS—ON DIE-CASTING DIES; must be experienced. ALEMITE DIE CASTING & MFG. CO., 2640 Belmont.

DRAFTSMAN—ONE WHO CAN ESTIMATE, to assist in our Plan Service Department. Must be thoroughly capable of estimating quantities on small type houses and redrawing and rearranging plans. In first letter give experience and salary required. Address WILSON & GREENE LUMBER CO., Syracuse, N. Y.

DRAFTSMAN—EXPERIENCED MAN FOR ornamental and miscellaneous iron work. Permanent position with bright future for man who qualifies. Address K S 436, Tribune.

DRAFTSMAN AND STOCK BILLER—EXPErienced man on special trim for buildings. WEST WOODWORKING CO., 310 N. Ada-st.

DRAFTSMAN — EXPERIENCED IN TERRA cotta. Apply Midland Terra Cotta Co., 54th-av. and W. 16th-st.

DRAFTSMAN—YOUNG MAN, ; MECHANICal drawing. Address L C 402, Tribune.

ELECTRICAL ENGINEERS.

We can use a number of young graduate electrical engineers or those who have had two or three years' electrical engineering training in a recognized engineering school, in our Engineering and Inspection Departments.

We prefer those who appreciate permanency and an opportunity to advance in a growing industry.

Call or write Employment Division,

Western Electric Co., Inc., 48th-av. and 24th-st.

ELECTRICIAN AND HANDY man. Call 5324 S. Federal.

ELECTRICIAN AND HELPER—UNION; EXperienced on old house wiring. 3149 Lawrence-av.

ENGRAVER—ON BECKER VERTICAL MAchine. Best pay to first class man. 44 hrs. per week. The H. K. M. Engraving Co., 376 W. Monroe-st.

FOREMAN—CAPABLE OF HANDLING A plant manufacturing small interchangeable sheet metal products. Must be thoroughly familiar with planning, productions, punch press and assembling methods. Give age, complete outline of experience, salary expected. UPTON MACHINE COMPANY, St. Joseph, Michigan.

WANTED—MALE HELP.

Professions and Trades.

Flavoring Extract Man

to assist Bakery Supply Co. in making artificial flavors. Must be able to produce quality products at low cost. Present employment need not interfere. Address K S 385, Tribune.

FOREMAN.

Working carpenter foreman on bungalow and small residence work; competent of handling men; state wages. Address T 64, Tribune.

FOREMAN—FOR MANUFACTURING AND assembling radio parts. CHICAGO FERROTYPE CO., 1432 Randolph-st.

HEAD PROOFREADER. NIGHT SHIFT.

Must be press O. K. man and oversee night proofroom force; will be under guidance and direction of day head proofreader; position steady and permanent; experienced in catalog and publication work preferable. Inquire for MR. BOLDS, 3d Floor, Main Office.

PRINTING PRODUCTS CORP., Polk and La Salle.

JOB FOREMAN—ONE WHO CAN DO STONE work, make up, and, in fact, an all round printer; state experience and salary; union shop. Telegraph-Herald Dubuque, Ia.

LATHE HAND—ALSO MACHINIST; MUST be first class all around man. See Frank, 1256 Marianna.

LINOTYPE OPERATOR—UNION; FAST; experienced on registration. 6th fl., 626 S. Clark-st.

LINOTYPE OPERATOR — EXPERIENCED. Wire Post-Crescent, Appleton, Wisconsin.

LINOTYPE OPERATORS — UNION. 626 S. Clark-st. FRED KLEIN CO.

MAN—YOUNG, WITH REFS., TO HELP IN mach. shop. 1726 Prairie-av.

MECHANICAL ENGINEER—EXPERIENCED power engines, elec. heating and ventilating; ability to handle help; state experience. Address L A 420, Tribune.

MEN, ATTENTION.

Men with touring cars, sedans, taxicabs, to join large taxicab company; steady work; experience not necessary; taxis furnished on small payments. LAKE SHORE TAXI CO., 2641 N. Clark-st. Always open. Phone Diversey 3131.

MEN WANTED.

Forging machine operators, heaters and grinders; day and night work. Our piece rates make profitable high hourly earnings. Apply Thursday morning ready for work. Ask for Mr. Gauch, Am. Forge Co., 2621 S. Hoyne-av., near Blue Island.

MEN—WE CAN USE A FEW SINGLE MEN, 25 to 35 years of age, experienced in making fine adjustments on delicate apparatus; special opportunity to those capable of teaching and supervising; must have a fair technical education. Write, stating particulars. Address L A 527, Tribune.

MEN—OVER 21, EXP. UNNECESSARY, TO take charge of vulcanizing shops; wages 70%; will open a shop in your town. Baffetti Vulcanizing System, 917 Washington-blvd.

MILLWRIGHT — FOR MAINTENANCE work in machine shop. Apply BASSICK MFG. CO., 361 W. Superior-st.

MONOTYPE KEYBOARD OPERATOR—ONE thoroughly experienced in laying out work; permanent position; open shop. Mono-Lino Typesetting Co., Arrott Power Bldg. No. 1, Pittsburgh, Pa.

MONOTYPE KEYBOARD OPERATORS—EXperienced, for permanent position; nonunion. Apply R. R. Donnelley & Sons Co., 731 Plymouth-ct., Chicago.

OPERATOR—EXPERIENCED ON HORIZONtal boring mill; permanent position for willing worker. Ravenswood 5623.

PAINTERS—1ST CLASS, INSIDE AND OUT, about 10 weeks' job; wages $75 mo., room and board; 44 hour week. Apply Moraine Hotel, Highland Park.

PAINT GRINDERS—AT ONCE, 5 EXPERIenced. Nubian Paint & Varnish Co., 1856 De Claire-av.

PHYSICIAN AND SURGEON—BEST OF LOcations; we have nothing to sell. For further information write REXALL STORE, Westboro, Mo.

PIANO TUNER—FOR FACTORY WORK; steady position. Apply KREITER MFG. CO., 181 3d-st., Milwaukee, Wis.

PLASTERERS—STEADY WORK GUARANteed to men who are mechanics and carrying a union card. Apply Room 210, 35 S. Dearborn-st. See Secretary of Employing Plasterers' association.

PLUMBERS.

STEADY EMPLOYMENT. $1.02½ per hour. Open shop. EMPIRE CONSTRUCTION COMPANY, 218 N. CLARK-ST.

POLISHERS—ACME PLATING CO., 215 W. Illinois.

PRESSMAN—DUPLEX; MUST BE COMPEtent; afternoon, except Saturday and Sunday; morning paper; $45; no overtime. DEMOCRAT PUBLISHING CO., Okmulgee, Okla.

PRESSER — EXPERIENCED, FOR HOFFman machine. ROBERT M. BIRCK CO., 1811 Benson-av., Evanston.

PRINTING INK MATCHER — WITH PRESSroom experience; good opportunity; state experience and salary expected. Address L C 340, Tribune.

PROOFERS.

Good opportunity for experienced hand press proofer. Must be good on four color process and Benday color work; bright, modern, clean shop in residential district; good wages and steady position for right man; open shop. Apply in person.

UNITED PHOTO ENGRAVERS, INC., 7332 W. Harrison.

PROOF READER,

Nonunion, for large printing house; one who is capable of taking charge of proofroom eventually; answer in detail, telling us enough about yourself to enable us to determine whether you are the man we want. Address K J 493, Tribune.

PROOFREADER — NIGHT WORK, UNION. AMERICAN TYPESETTING, 123 W. Harrison.

RADIO EXPERT—WITH SALES ABILITY and experience or a general salesman with knowledge of and experience with radio apparatus. Address in full confidence. K S 439, Tribune.

SCREW MACHINE OPERATOR—1ST CLASS on Acme and Davenport automatics. Apply BASSICK MFG. CO., 361 W. Superior.

SHEET METAL WORKER — FIRST CLASS, for both inside and outside work. Come ready for work. 1842 W. Roosevelt-rd.

SHOE REPAIR MAN.

First class all around repair man, with power machinery experience; in replying state age, experience, and salary required. Address L B 169, Tribune.

STEEL DIE PRESSMAN — WHO IS ABLE to take charge of employes and good sized plant; Carver machines; man who can do high class color work preferred; good, steady proposition. Tel. Rogers Park 8966.

SUBSTATION OPERATOR—ADDRESS L C 324, Tribune.

TAILOR—WITH OWN TOOLS, TO TAKE shop in apt. bldg.; living rms. 7255 Bennett-av. See THORSEN.

TOOL AND DIE MAKER—CHICAGO ROLLer Skate Co., 4458 W. Lake-st.

WANTED—ESTIMATOR FOR general building construction. One with experience in dealing with architects and subcontractors preferred. Would have to do some superintending. Location, Milwaukee, Wis. State age, salary expected, and give references. Address F K 34, Tribune.

WANTED.

Spotters to clean men's clothing. Must be experienced. Apply B. KUPPENHEIMER & CO., 218 W. Congress-st.

50 BRICKLAYERS.

Steady; good salary. APPLY ESTES AND SHERIDAN-RD.

Pharmacists.

PHARMACIST,

experienced registered, capable of taking charge of drug and toilet goods laboratory. Apply General Supt.'s Office, 5th floor.

THE FAIR.

Farm and Garden Help.

COUPLE—WHITE, ON FARM, GARDENER and housework. 4442 Grand-blvd.

MAN—MARRIED, FOR DAIRY FARM; must be good dry hand milker, clean and industrious; wife must be good plain cook and willing to board 3 to 5 extra men; good house, with running water and electric light. GROVE FARM Deerfield, Ill.

Salesmen, Solicitors, Etc.

A CLEANUP

for good salesmen. $500 to $1,000 a month homes on easy terms; plenty of live leads daily; best thing in town for quick money. If no experience, we will teach you. General Manager, Rm. 801, 127 N. Dearborn.

A DISTRIBUTOR OR SELLING AGENCY

for exclusive sale on a washing machine. This is a splendid opportunity for man or men with small capital to obtain a business of their own. Give phone number. Address M 338, Tribune.

A MAN

who is big enough to interview business men in and out of Chicago. Only men with MENTALITY can succeed with our proposition, and such men can earn from $100 a week up. Two positions for district manager, also. MR. SIBERT, 1124 Century Building.

ACCIDENT-HEALTH SALESMEN — WHOLE, part time, Chicago, towns in Ill., Ind. General Accident Co., 64 E. Jackson-blvd.

ADVERTISING SALESMEN.

Experienced advertising men. 1644 Tribune Bldg.

WANTED—MALE HELP.

Salesmen, Solicitors, Etc.

ADVERTISING SOLICITORS—HIGH GRADE, for world's professional roller skating races. Riverview Roller Rink, Thurs., 7 to 11 p. m.

AMBITIOUS MEN.

Salesmen—2 high grade, with specialty experience. Exclusive and copyrighted motion picture proposition. Capable of earning $5,000 to $15,000 per year. Apply 9 to 4. 121 N. Green-st., 4th fl.

AN OLD RELIABLE, HIGHLY SUCCESSFUL, WELL RATED COMMERCIAL BANKING INSTITUTION

wants a few high grade security salesmen work in conjunction with country bankers desiring to co-operate with us. We have one of the CLEANEST, FASTEST and MOST REMUNERATIVE propositions on the market—but don't call unless you mean business and are capable of making from $500 to $1,000 weekly, for we haven't any time for reloaders or advance artists. This is one of those REAL GENUINE PROPOSITIONS for which you have long been looking. Suite 305, 25 N. Dearborn-st., Chicago.

APPLIANCE SALESMEN.

If you are a live wire and are looking for a permanent position with a real future, we want to talk business with you. We pay liberal drawing accounts and highest commissions; experience not necessary. See MR. HOSKINS, Room 828 Kimball Bldg.

ASSISTANT MANAGERS.

I want a good man who believes in himself and who is willing to work hard and qualify for position as manager. He must be able to finance himself for at least two weeks. Position is worth while working for and will pay big. We are without competition in our line. Give reference and phone in application. Address S M 445, Tribune.

ATTENTION, SALESMEN.

3 snappy, experienced subdivision salesmen, over 25, living North Side, will be selected for our firm to occupy permanent positions amongst men who earn $500 monthly the year 'round, selling North Side property. Apply personally, 7th Floor Strauss Bldg., corner Madison at Clark-st. Ask for MR. STONE.

ATTENTION, BOOKMEN.

Wanted, high class, experienced book salesmen to follow up leads, Mark Twain and Harvard Classics. Extensive advertising, plenty of leads daily. MR. FORD, Room 800, 1018 S. Wabash-av.

BOHEMIAN, POLISH, AND LITHUANIAN

Salesmen, with or without previous selling experience. An opportunity to make big money. 100% co-operation. If you are satisfied you are the right man we want, you can earn $75 or more weekly. 25 to 35 yrs. of age. Resident of Chicago 3 yrs. Ref. req. C. J. KORINEK, Sales Mgr., Room 348, 29 S. La Salle-st.

BOND SALESMAN — EXPERIENCED, AT once, for growing dept. of substantial bank; no traveling; write, giving age and experience. Address L C 241, Tribune.

CREW MANAGERS—WE WANT 3 IN CHICAgo; live wires only. If you can take 3 men and stay on the job 5 hours daily we need you, and there is $100 a wk. in it for you; finance self first week. For interview call MR. LACY, 9 to 12 only, Central 7123. No investment.

DISTRIBUTORS—LOCAL MANUFACTURER or new, fast selling patented specialty wants exclusive state and county distributors. Parties must be financially and otherwise capable of organizing and directing large sales force. See M. JUDSON, 549 W. Washington-st., Rm. 526.

EXPERIENCED Vacuum Cleaner Salesmen

TO SELL THE EUREKA, THE EASIEST AND FASTEST SELLING VACUUM CLEANER ON THE MARKET. NO SERVICING. NO HOLD-BACKS ON COMMISSION. AN OPPORTUNITY TO MAKE A PERMANENT CONNECTION WITH A LIVE ORGANIZATION.

QUIT DRIFTING ALONG AND TIE TO SOMETHING SOLID. INVESTIGATE THIS. YOU OWE THAT MUCH TO YOURSELF. SEE MR. FIELD, BEFORE 11 A. M., 62 E. MONROE-ST.

EX-SERVICE MEN — BRING DISCHARGE. Mr. Insko, Room 40, 6 W. Randolph-st.

Fancy Grocery Salesman,

Wholesale, to call on city trade; commission only. Also men to call on institutions and hospitals. Experienced. Give details. Address K S 257, Tribune.

FIVE SALESMEN

to join a fast growing, live organization; city work. One man made $55 yesterday. Drawing account while you learn our system. Rm. 608, 36 W. Randolph.

HIGH PRESSURE MEN only need apply; can earn $100 weekly. Call all week. Inquire for Mr. Everett, 309 So. La Salle-st., Room 706.

HOW TO MAKE BIG SIDE MONEY.

No matter what business you are in and would like to add to your present income, will find it to your advantage to investigate our business offer, which is of a high character backed by one of Chicago's largest banks. You can devote full or part time and you can rest assured you will make big money starting now. Call between 9 a. m. and 5 p. m. or phone Kildare 4228J, ask for C. H. Olson, 4460 Lawrence-av., cor. Elston-av.

INTERIOR DECORATOR — FOR DRAPERY department. Young man experienced in handling of workroom, making draperies, and contracts; must be experienced salesman, familiar with furniture and gift shop merchandise. Apply with full information as to experience, references, age, salary expected, and copy of photograph. G. C. WILLIS, Champaign, Ill.

Manufacturers' Agent

In Chicago, Detroit, Kansas City, Cleveland, and Cincinnati, to sell high grade line ladies' undergarments; good proposition for right man; must be well recommended. Address L C 206, Tribune.

MEN — CAN USE A FEW INTELLIGENT men to sell Southwest Side subdivision lots; salary and commission; experience not necessary. Call on E. Mitchell, Sales Mgr.

FRED'K H. BARTLETT & CO., 69 W. Washington-st., 6th fl.

MEN — 10, FOR TAKING ORDERS; HOUSE to house, with manager; must be clean cut and hustlers; experience unnecessary; guaranteed salary and commission. 844, 127 N. Dearborn-st.

MEN — GOOD APPEARING, SNAPPY dressed young men. Will $40 per wk. interest you? Call at 5437 N. Clark. Ask for MR. COONFIELD.

MEN—HAVE OPENINGS FOR SOME LIVE young men, on special house to house work, satisfied with $32 to start; selling experience not necessary. Room 600, 443 S. Dearborn.

MEN—BEST SELLING PLACE IN CHICAGO for honest, respectful men over 28, married. 190 N. State-st., Room 1116.

MEN—3 FOR SPECIAL HOUSE TO HOUSE work; salary and commission, to hustlers. Apply Room 1015, 30 N. Dearborn.

MEN—TO SOLICIT MEMBERS FOR MERchandising club; part or full time. Address L C 235, Tribune.

"PART TIME SALESMEN."

We offer unusual opportunity to one or two "part time" salesmen. If you are employed at present, but would like to earn from $25 to $75 per week during your spare time, you can do so by representing one of the leading Chicago real estate bond houses. This work can be developed into a permanent "full time" profitable connection. Address SALES MGR., 918 Consumers Bldg., Chicago, or phone Harrison 1451 for appointment.

REAL ESTATE SALES MANAGERS.

Chicago's best vacant market will reach immense proportions this spring and summer. If you are anxious to take the fullest advantage of this opportunity investigate our new big two hundred acre subdivision in the best part of the growing northwest section of the city. This is an unusual opportunity for a competent man able to organize a crew of his own or having salesmen whom he can apply immediately on this proposition. Call 10-12, 2-5 Thursday. Ask for MR. RUDDICK, Rm. 733 Conway Building.

RETAIL FLORIST MGR. — IN GROWING business. Liberal salary or salary and commission. State experience and ability (which are essential) in reply, which will be held strictly confidential. Address T 66, Tribune.

SALESMEN—LIVE WIRES, YOUNG MEN, to sell high class confectioners. Address L C 307, Tribune.

SALESMAN—ON USED CARS, FACTORY branch; splendid chance for good man. Douglas 0202. Ask for MR. EPP.

SALESMAN—PRINTING, FOR HIGH GRADE job printing office; drawing account to right party. Active Ptg. Co., 422 S. Dearborn-st.

SALESMAN—TWINE; EXPERIENCED. Graham Paper Co., 1136 S. Wabash-av.

WANTED—MALE HELP.

Salesmen, Solicitors, Etc.

REAL ESTATE SALESMEN.

Large home building concern desires services of a few thoroughly experienced men; large acre holdings and splendid financial standing assure long, permanent, profitable connections to the right man. In reply state fully your qualifications, which will be held in strict confidence. Address L A 288, Tribune.

SALESMAN.

I can offer an unusual live selling proposition to an energetic, enthusiastic Gentile who has ability. The position offers returns that will appeal to men of large earning capacity. The man I employ will not necessarily have experience in our particular line, as we will give him the instruction and coaching that will enable him to present our proposition intelligently right from the start. If you believe you have the energy and pep we want, come in and see me. W. J. Lithall, 735 Conway Bldg.

SALESMEN

To sell high grade made to measure suits and top coats direct from manufacturer to wearer at $20, $24, and $28. Spring line now ready; experience not necessary. We teach you how in one hour. You get your profit right from the start. Men with no previous experience making $50 to $100 per week. A few foreign language speaking salesmen wanted. Out of town men answer. HOUSE OF CAMPBELL, Wholesale Tailors, 456 S. State.

SALESMEN—I AM ORGANIZING A SALES force and would like to get a few more salesmen like the kind I already have; the kind that want to make money and are willing to follow instructions and co-operate with me. You will be assured of nice, pleasant employment for the next five years at which time you should be well on your way to independence. Phone State 4220 or call at Room 735 Conway Bldg. and ask for MR. F. B. MEISTER.

SALESMAN—

Must be live wire and reputable, by large radio manufacturing corporation, to sell radio apparatus and supplies; unusual opportunity for the man we select. Start will be on 5% commission basis until value proved. Write in detail past experience. If possible request references. Write to us direct regarding yourself to economize time. Box 436, 209 Cable Bldg., N. Y. C.

SALESMEN—WE ARE DOING THE PUBlicity work for a large corporation and require the services of a few high class salesmen; men without previous experience are earning $100 weekly; out of town work for those who prefer; commission basis. No one under the age of 30 need apply. Call 9 to 12. PRESS SYNDICATE, Room 910, 53 W. Jackson.

SALESMAN—WITH CAR PREFERRED, TO sell established line of unexcelled shoe polishes and cleaner; unusual opportunity for hustler acquainted with shoe and drug trade; experience in this line preferred, but proof that you can get results more important. Liberal commission arrangement to right man. Call at office, 922 E. 41st-st., 2d fl., or phone Kenwood 8153 for appointment.

SALESMEN.

To call on our customers; excellent opportunity for making good pay from start; preference given to those with experience.

Call Room 1825 PEOPLES GAS BLDG.

SALESMEN—SHOE.

Traveler, who can lecture with stereoptican machine; prefer shoe store manager, for selling and demonstrating well known specialty; salary and expenses guaranteed, with additional commission bonus; state age, references, experience, and salary required. Address L B 167, Tribune.

SALESMEN—FOREIGN SPEAKING, AS JEWish, Lithuanian, Polish, Hungarian, Bohemian, Serbian, to call at retail stores, any line, with easy selling proposition which sure brings repeat orders without call; big money and commission on repeaters. See MR. POPOVICH, Suite 1503 Mallers Bldg., Madison and Wabash.

SALESMAN—A1 SPECIALTY, BY LEADING manufacturer of auto tire repair equipment, Chicago or outside territory; small drawing account; liberal commissions and advertising support. Write, giving experience and last connections. Address K Y 142, Tribune.

SALESMEN—AUTOMOBILE.

We need two good men to sell high grade four and six cylinder popular priced automobiles on South Side. Answer in detail. Permanent connection. Address M C 120, Tribune.

SALESMEN—NEW INDEXED BIBLE.
Mr. Waldo's profit for 1 week, $125.
Mr. Whittier's profit for 1 week $118.
Mr. Patterson's profit for 1 week, $95.
Interviews between 2 and 5.
BUXTON-WESTERMAN, 1718 N. Am. Bldg.

SALESMEN—WHO CAN SELL LAND CLOSE to city, right on electric car line, for $100 per lot; streets laid out. Biggest snap for real estate salesmen this spring. Big subdivision. Call forenoons.

MANAGER 725 Conway Bldg.

SALESMEN—I AM LOOKING FOR LIVE wire men who can produce. This is a real opportunity, where your earnings will be limited only by your own efforts; big commission. Call Room 226, 105 N. Clark-st.

SALESMEN—3 OPENINGS; PREFERENCE given men of advertising, insurance, or specialty experience, possessing some managerial ability; detail experience, giving age, reference, address, and phone number. Replies held confidential. Address K S 89, Tribune.

SALESMEN — FOR CITY OR CASH SALE work to retailers; confectionery products; big opportunity for ambitious, industrious men, showing clean record; salary and commission; state age, experience, and phone number. Address L C 431, Tribune.

SALESMEN — LISTING REAL ESTATE everywhere; experience not necessary; no exclusive contracts; our selling commission 2%; vacant, improved, salary, commission; daily drawing account, $1 per listing. 3517 Archer-av.

SALESMAN—GENTILE, UNDER 35, TO travel with manager and sell; leave city at once; experience unnecessary; expenses advanced. For qualifications see Salesmanager, Rm. 304, 509 S. Wabash.

SALESMAN — PAPER, TO CALL ON printers, publishers, lithographers; must have following; state past connections fully for interview; salary or commission, with drawing account. Address L C 338, Tribune.

SALESMAN—WE CAN OFFER A GOOD POsition to a salesman of good character, who has sold insurance, advertising, specialties, or service successfully. Give phone number. Address K S 64, Tribune.

SALESMEN—YOUNG AND AMBITIOUS, CApable of approaching business men and getting results; liberal commission and permanent connection with responsible company. MR. CARSON, 212 Fine Arts Bldg.

SALESMEN—

Subdivision and improved property in all sections; leads and co-operation.

A. C. KRUEGER ORGANIZATION, R. 420, 58 W. Washington-st.

SALESMAN — SOUTH SIDE BANK HAS opening for salesman to solicit savings accounts; must be bonded; state full particulars, references, and phone to insure reply. Address L C 238, Tribune.

SALESMEN — A HOSIERY PROPOSITION, direct to the consumer, that warrants your investigation; city and suburban territories open, as well as entire states. Stylecraft Hosiery Co., 412 S Wells, 4th floor.

SALESMEN — 2 MORE MEN WITH ABILity to close territory on proven plan. Big earnings, comm. basis; every man making good. Call mornings. L. R. HAWES, 7 W. Madison-st., Suite 1505.

SALESMEN — DISTRICT MGR. ORGANIZE sales force, exclusive territory, standard article; exp., ref. and small capital required. R. R. Williams, Morrison Hotel.

SALESMEN—BOND, STOCK AND MORTgage; unusual opportunity. STEVENSON & CO., 415 Stock Exchange Bldg., 30 N. La Salle-st.

SALESMEN — CATHOLIC; LOOK UPON this as a piece of friendly advice, not merely an advertisement. Call 22 Quincy-st., Room 509.

SALESMEN—PROFESSORS AND TEACHERS of mechanical engineering, drafting, or manual training can make money in spare time. Address L C 343, Tribune.

SALESMEN—THE NEW YORK LIFE INsurance Co., 343 S. Dearborn-st., Room 510, has an opening good for $10,000 yr. income. See MR. McKAY or MR. McARTHUR.

SALESMEN—VACUUM CLEANER, TO CONsumer, through dealers out of town; also Chgo.; salary and commission. Clements Mfg. Co., 609 Fulton-st.

SALESMAN—WITH GOOD REFERENCES and satisfied to earn $30 per week at start. Call after 9 a. m., 305 Monadnock Bldg.

SALESMEN—FOR LOOP. THOSE WHO qualify can earn $50 to $75 per week. MR. LADENSON, 19 S. Wells, Room 200.

SALESMAN — WITH CAR TO CALL ON caterers, lodge halls, etc., with quick selling line; liberal com. Address K S 399, Tribune.

SALESMEN — TO SELL HONEY, WHOLEsale or retail; very good commission. MEINEKE, 3852 N. Kenneth-av.

SALESMEN—GREAT NECESSITIES FOR autos, homes, merchants; 20% com.; good side line. Address X T 234, Tribune.

SALESMAN—EXPERIENCED, FOR OUT OF town cloak and suit store. E. M. GLICK & CO., 234 S. Market-st.

SALESMEN—TO SELL AUTOMOBILE OIL on commission. Something new. A trial means a customer. Address K S 412, Tribune.

SALESMEN—EXPERIENCED, FOR HOUSE to house work. Apply 911 Church-st., Evanston, Ill., 9 to 11 a. m.

SALESMAN—TO SELL MOTOR TRUCKS. WE have a splendid proposition for ambitious man. 1503 S. Michigan-av. Open evenings.

SALESMEN — WONDERFUL MONEY MAKing proposition for real live wires. Address K Y 137, Tribune.

SALESMEN—TO CALL ON DRUG TRADE; sacrificing drugs 10 cents on the dollar. National Jobbing Co., 116 S. Wells-st.

SALESMEN— CANVASSERS; MAKE $15 daily taking orders for our exclusive silk hosiery. Hosiery Mill Exchange, 438 E.43d-st.

SALESMEN—CITY, EXPERIENCED IN STAtionery and office supplies. 157 E. Ohio-st.

SALESMEN — BIG COMM., EASY SELLER; also side line. KIER, 1205 Masonic Temp.

SALESMAN—TO CALL ON REAL ESTATE and coal men. Rm. 1307, 139 N. Clark.

SALESMEN — WITH CAR, FOR MACAroons and fruit cookies. 637 N. Western-av.

WANTED—MALE HELP.

Salesmen, Solicitors, Etc.

SALESMAN WANTED — BY progressive Milwaukee candy factory for Chicago and surrounding territory. One who is able to give the best of references and a bond and has had experience in selling candy and is able to produce results. Exceptional opportunity for the right man. Give full information in first letter as to age, experience, salary expected, etc.

GENERAL CANDY CO., 311-315 E. Water-st., Milwaukee, Wis.

SALESMEN — TO SELL NATIONALLY known electrical appliances direct to homes; no house to house peddling; we train men accepted to our selling methods; this is a large organization and there is a splendid chance for quick advancement to responsible positions; if you are ambitious, willing to learn, and work hard, and can be satisfied with from $30 to $50 a week to start, then apply at precisely 1 p. m. today to Mr. Weildy, Illinois Electric Co., 312-314 W. Madison-st., 3d floor. Men applying at any other time will not be considered.

SALESMEN—NORTH SIDE OFFICE, WITH or without previous selling experience; immediate opportunity to make big money; 100% co-operation if we are satisfied you are the man we want; $75 or more weekly; must be over 23 years of age and have lived on the North Side over two years; men with previous selling experience are encouraged to investigate; experienced sales instructors at your service free of charge. Call between 1 and 8.30 p. m. SWENSON BROS., 5358 N. Clark-st. Open every evening.

SALESMEN—BRUSHES.

We have the greatest line of floor brushes in America. We want capable men of responsibility and good appearance; men who can organize sales forces for districts in Chicago and Cook County. To such men we offer exceptional opportunities to make real money. Apply with references, Rm. 1111 Lytton Bldg., 14 E. Jackson-blvd.

SALESMEN—ASSISTANTS. I EARNED over $23,000 last year; repeat orders alone will make me more this year. I need two assistants to help me handle this growing business. Executives and salesmen, this is a rare opportunity. I will satisfy you as to money and teach you how if you will pay me with real work and loyal service. Address K S 356, Tribune.

SALESMEN WANTED.

3 highly polished salesmen, who can speak a foreign language, who will put vim and energy into a proposition that will net a handsome reward. For such men I have unlimited possibilities. If you can qualify to the above, see MR. GOLDSTINE, Room 348, 29 S. La Salle-st.

SALESMAN—AMBITIOUS MAN FOR SALES force of large real estate firm making subdivision sales a specialty; unusual remuneration to the right man; permanent connection with opportunity for promotion to sales manager when you have developed sufficient experience and ability. Apply to Mr. Wilson, Fred'k H. Bartlett & Co., 6th floor, 69 W. Washington-st.

SALESMEN—WE HAVE AN OPENING FOR AN AMBITIOUS SALESMAN; ONE WILLING TO WORK HARD ON PROPOSITION OF REAL MERITS; AVERAGE EARNING OF OUR SALESMEN OVER $100 PER WEEK. PERMANENT POSITION; REFERENCE REQUIRED. CALL BETWEEN HOURS 10 A. M., 4 P. M. 590 OLD COLONY BLDG.

Salesmen—German Speaking!

If you are ambitious and a hard worker, I can show you how to make money. The time is NOW. Don't delay. Opportunity knocks but won't pound down the door. Come in and let's talk it over. MR. SCHUETTE, Sales Mgr. Room 348, 29 S. La Salle-st.

SALESMEN—TO SELL OUR FINE MADE TO measure all wool suits, direct from the manufacturer to wearer at $29.50. You get your profit at the time you take the order. We furnish leads that will help you make big money right from the start. Call at once, out of town people write Salesmanager, 161 W. Harrison-st., 9th floor.

SALESMEN—6 HIGH GRADE STOCK SALESmen of ability and character; only those who can show successful past need apply. Clean, meritorious proposition offering unusual earning possibilities; liberal sales co-operation. International Radio Co., 4750 Sheridan-rd.

SALESMEN—WITH MERCHANDISE SELLing experience preferred; young or middle aged man, able to quickly build himself into a managerial position with responsible house; must be resident of Chicago and of good character; give phone. Address K S 63, Tribune.

SALESMEN—TO WORK COUNTRY TOWNS, established factory line, furniture, hardware and dry goods specialties; commission contract. Salary and expenses guaranteed; men with cars preferred. Call Thursday and Friday. BOYE NEEDLE CO., 4343 E. Ravenswood.

SALESMEN—AUTOMOBILE.

We need two good men to sell high grade four and six cylinder popular priced automobiles on South Side. Answer in detail. Permanent connection. Address K S 427, Tribune.

SALESMEN—CITY, TO CALL ON RETAIL MERCHANTS; THIS IS A WELL ESTAB. LINE; PLENTY OF LEADS; BIG MONEY AND COMMISSION ON REPEAT ORDERS, WHICH ARE SURE EVERY 30 TO 60 DAYS. SEE MR. WEBSTER, 1503 MALLERS BLDG.

SALESMEN — 100, OF GOOD ABILITY; references required; must be native born, Protestant Americans; city or road; all or part time; good pay. Call Tues., Wed., or Fri., 10 to 12. HINSHAW LYCEUM AGENCY, 910 Kimball Bldg.

SALESMEN—SINGLE, GENTILE, NEAT APpearing, with good habits, to travel with manager and sell; exp. unnecessary; expenses advanced; leaving city at once; small bond required. Ask for Mr. Hammer, sales manager, Room 304, 509 S. Wabash.

SALESMAN—AUTO SPECIALTY MANUfacturer wants high grade salesman and organizer to handle Chicago territory. An unusual opportunity for a producer. Write fully for appointment in Chicago. CYNCRO MOTORS CO., Battle Creek, Mich.

SALESMAN—RESIDING ON N. W. SIDE, for exclusive city territory; new proposition, experienced calling on retail dealers; $75 for fair week; state age, refs., etc. Address L C 356, Tribune.

SALESMEN—THREE, 30 TO 50 YEARS old, with good references. To sell roofing cements, paints, etc. Direct to the industrial plants. Big money to real producers. Brown, 750 Monon Bldg.

SALESMEN—EXPERIENCED IN SELLING automobile accessories, direct from factory to jobbing trade; give age, experience, references, and salary expected. Address L C 349, Tribune.

SALESMEN—AGENTS, COUNTY DISTRIBUtion; if you want a meal ticket sell Schaefer's "oil watch" for Ford cars; a real seller. Write or call. PHILIP SCHAEFER & CO., 20 E. Jackson-blvd.

SALESMEN—WITH OWN ROUTE TRUCKS, to sell a new line of cottage cheese, buttermilk, butter, etc. The quality is far superior to any now on market; a good money maker. Address K S 104, Tribune.

SALESMAN—WITH EXPERIENCE IN HANdling retail and steam trade in Central Wisconsin desired to represent Milwaukee Dock Sales Agency. Address F J 25, Tribune.

SALESMEN—3; EXPERIENCED SPECIALty salesmen, to call on retail merchants, commission basis. BECKER-BORGESON, 35 S. Dearborn, Suite 505.

SALESMEN—ONE OF THE OLDEST LIFE insurance companies needs good salesmen; course of training to make you a money maker furn. Call bet. 1 and 2. 508 Insur. Exch.

SALESMAN—A SPLENDID OPPORTUNITY for a man to connect with a live sales organization. Experience not necessary. Liberal compensation. Rm. 932 Consumers Bldg.

SALESMAN — ALL AROUND DRY GOODS and shoe man; must be thoroughly experienced; steady position; good salary. Imperial Dept. Store, 2341 W. Madison-st.

SALESMEN — WE ARE OPEN FOR HIGH grade salesmen who can sell trucks; salary and commission. Apply GRAMM-BERNSTEIN TRUCK CO., 2436 S. Michigan.

SALESMEN—WHO CAN SELL DIRECT BY mail advertising when backed by successful organization. Apply any afternoon, 5:30 to 6. HERTZ, HADLEY CO., 157 E. Ohio.

SALESMAN—WITH LODGE HALL, ROADhouse or summer resort clientele, for good paying side line; commis. basis. Address K S 400, Tribune.

SALESMAN—REAL ESTATE, IN NORTH Side properties. GALAVAN BROS., 3954 Sheridan-rd.

SECURITY SALESMEN

to follow advertising leads in Indiana. A very unusual and profitable opportunity for two high grade producers. Must be able to show clean and successful record. Phone MR. BALDWIN, Harrison 6413, between 10 and 12, for appointment.

SOLICITOR, TO CALL ON banks. Address L C 323, Tribune.

SOLICITORS—COUPON MEN AND LADIES, stop wasting time selling coupons. Something entirely new, that takes the place of coupons. Can be sold to a coupon holder. $2 per order if you qualify. Ask for MR. MURRY, GIBSON, SYKES & FOWLER, 32 S. Wabash.

SOLICITORS—CAPABLE, EXPERIENCED, FOR PROVEN STANDARD HOUSEHOLD NECESSITY; EXCELLENT SELLER; PERMANENT. SANI-DAIRY PRODUCTS CORP., 208 N. WELLS-ST.

SOLICITOR—FIRST CLASS ELECTRIC SOlicitor and estimator; steady position and first class proposition; write, giving references and experience. Address F K 39, Tribune.

SOLICITORS—2 ACCTS. FOR COLLECTION; sal. and comm. Address K S 388, Tribune.

SPECIALTY SALESMEN — OUR CHICAGO branch operations have been enlarged and a number of sales divisions added. Several good openings in city for alert salesmen of proven ability. We are large national manufacturers of Whiz auto gear greases and soaps in bulk; also auto top and cushion dressings, enamels, polishes, and other package goods. We will give the men we select permanent trade assignments with weekly drawing accounts against liberal commission basis and extra bonus commissions. Call at once. The R. M. Hollingshead Co., 1534 S. Western-av., Chicago.

WANTED—MALE HELP.

Salesmen, Solicitors, Etc.

SPECIAL CONTRACT SALESMEN

Want exp. men, preferably those who have handled crews as sales managers in real estate organizations, to work on special commission for individual production; will pay commission on sliding scale or on bonus basis at salesman's option. We also allow these men to work brokerage deals at Board commissions. Usual house arrangement. Have several big deals pending and 2 excellent subdivisions to liquidate, demanding exp. men with subagent clientele. This is splendid place for few serious minded men who want a permanent place in concern with good reputation and excellent business. All dealings confidential. Call 1821 Conway Bldg. and bring this ad with you.

STOCK SALESMEN.

$100,000 issue in live mfg. co., controlling patent rights for the world on equipment used by large industrial plants, railroads, etc.; product established over 5 yrs.; own factory; money required for expansion. The right man with a clientele can make a permanent connection here that will measure up to his greatest expectations. Address X M 95, Tribune.

TURN YOURS TO DOLLARS.

I have a proposition for two energetic Gentile young men whereby they can turn their hours to dollars.

This is an unusually fine opportunity for two husters to make big money during this coming season.

Backed by a large Chicago bank, we are a national organization and the positions we have open are for business in Chicago only. If you are live and capable of taking full advantage of an opportunity and have the will to work, come in and see me. You do not have to have experience in our line. I will so instruct you that you can present our proposition intelligently right from the word go. Just come in and see me. It may result to our mutual advantage. Ask for MR. TAYLOR 735 Conway Bldg.

TWO MEN FOR NATIONAL ORGANIZATION

A national organization with headquarters in Chicago can use two high class men for city business. They must be Gentiles of good habits, able to stand prosperity and they must be inherently honest; experience in our line is not as important as the above qualifications. We will give you the necessary instruction and co-operation. Apply in confidence to Mr. Munroe, 735 Conway Bldg., between 9 a. m. and 6 p. m. or Phone State 4235.

UNEMPLOYED EX-SERVICE MEN — $10 daily. 1513 Carroll-av. Geo. Walsh.

WANTED—YOUNG MAN.

Young man of good family connection who would like to learn the real estate bond business. We want a young man who has the proper qualifications of a salesman who is ambitious, willing to work, and who will follow our instructions; experience is not necessary. This is an excellent opportunity to enter the financial field with a well known house. Phone Harrison 1451 or write SALES MGR., Room 918 Consumers Bldg., Chicago.

5 CATHOLIC SALESMEN.

Clean cut men with selling ability; salary and commission; also district mgr. for St. Paul territory. Mr. Turk, 1241-43, 127 N. Dearborn.

Agents.

AGENTS—POLY-KLOTH POLISHES EVERYthing; furniture, metals, automobiles, everybody buys; $1 starts you; 100% profit; sells at 50c. F. C. Willis & Co., 565 W. Washington.

AGENTS—COL. SELL MASONIC BOOK ends. Call Douglas 0580, 7 to 8 p. m., 3523 Rhodes-av.

AGENTS—HIGH QUALITY WATERPROOF aprons, $4 doz. PELLETIER, 117 N. Dear.

REL. AGENTS TO SELL LUSTRO AUTO body polish. Address S 151, Tribune.

Miscellaneous.

MEN—YOU CAN EARN MORE MONEY

If you are not satisfied with your present income, would you accept $35 per week for your spare time with a large loop firm 2 or 3 evenings a week or your full time, who is selling homes to people of moderate means? No experience, we teach you. No canvassing or house to house work; an exceptionally good offer to men with automobiles. Drop in, let's talk it over, 9 a. m. to 9 p. m. See Mr. Mieding, Mgr., Suite 1016, 36 S. State-st.

YOUNG MAN

To take charge of parcel post department; should be thoroughly experienced in the handling and shipping of parcel post packages; excellent opportunity.

THE PEPSODENT CO., 7th Floor, 1104 S. Wabash.

PORTER (WHITE), HANDY all around man; must have good references; hours, 1 p. m. to 10 p. m. Address L C 215, Tribune.

NIGHT WATCHMAN.

Experienced; must have good references; state age, previous record, etc. Address L A 98, Tribune.

WANTED—5 MEN

To start at once. Must be well recommended. Big money for the right party. See manager from 10 a. m. to 4 p. m. Come ready to work. Room 1710, 220 S. State-st.

TWO YOUNG MEN

For special work; $100 to start; permanent; high school pref.; age 20 to 25. Mr. Smith, 9 to 11 a. m. Thursday. Rm. 715, 431 S. Dearborn.

DISTRIBUTOR — EXCLUSIVE FOR CHIcago and other points; best Ford water circulating pump on market; only one like it; liberal territory now being assigned. W. W. WESTRUP, 45 Spruce-pl., Minneapolis, Minn.

STREET SALESMEN.

$3.00 per day and commission; selling magazines in Loop. Call 11 a. m. Room 308, 118 N. La Salle-st.

MAN—TO ATTRACT BUSINESS FOR A large down town restaurant; must be able to suggest and carry out new and novel ideas. State experience. Address T 169, Tribune.

$30 TO $50 PER WEEK.

to men with automobiles; full or spare time. See J. H. Thomas, Mgr., Suite 1016, 36 S. State-st.

MAN AND WIFE—TO KEEP CLEAN AND rent rooming house; $50 mo., with rm.; man service needed only mornings and evenings. Call janitor, 408 E. 48th-pl.

MAN—YOUNG, TO TAKE UP SCIENTIFIC automobile repairing and driving under guidance of prominent factory engineers. Apply 60 E. 34th-st. Open evenings.

MEN—2, NEAT APPEARING, YOUNG, FOR outside work; experience unnecessary. Apply bet. 8 and 10 a. m. Rm. 1103, 538 S. Dearborn-st.

MEN—MIDDLE AGED; HOUSE TO HOUSE work; nothing to sell; $3 day to start. State where employed, mar. or sing., age. Address S 546, Tribune.

STOCK MAN — FAMILIAR WITH AUTOMObile top trimming material. Phone Calumet 6060.

EX-SERVICE MEN—OUT OF WORK? YOU can make big money dem. Gem Polish. Report at once. Gem Polish Co., 4621 Prairie-av.

MAN—YOUNG, WIDE AWAKE, PLEASANT outside work; opportunity to travel. Call fore noon. Rm 616, 64 E. Van Buren-st.

PORTER — WILLING WORKER, HANDY with tools. Apply 2d fl., D. S. KOMISS & CO. Ask for Mr. Ligman.

MAN—YOUNG, TO DRIVE TRUCK AND help in store. PETERSEN BROS., 116 Marion-st., Oak Park, Ill.

LIVE WIRE COLLECTOR—WITH MOTORcycle; must know all parts of city and suburbs. Rm. 1732 Transportation Bldg.

PARCEL POST PACKER—EXPERIENCED. Come ready for work. Clement Co., 1550 Indiana-av.

YOUNG MAN—STEADY, TO CALL ON DENtists, nothing for sale. $18 and comm. FORSTER, 1544 Larrabee-st.

HOUSEMAN—ELDERLY, AND TAKE CARE of furnace. Address O 375, Tribune.

MAN AND WIFE—COLORED, COOK AND butler. 721 Gordon-terr.

WASH MEN—NORTHERN CHICAGO WET Wash Laundry, 2112 Charleston-st.

Help Wanted with Investment.

ASSISTANT MANAGER—YOUNG MAN, TO learn cafeteria business. Exp. not necessary. Must be willing worker and able to invest $2,000. Good starting salary and share in profits. Address K S 406, Tribune.

SALESMAN—WITH $5,000 FOR 1-3 INTERest, to take over selling end of auto accessory mfg. co. Season now on hand; wonderful opportunity for right man. Address L C 350, Tribune.

Employment Agencies.

THURSDAY SPECIALS.

Corres., loop, $30. Male Steno., loop, $30. 3 Office Boys, small loop offices, no exp. nec., $15 wk. Receiving Teller, bank exp., $115 mo. Rd. Salesman, soft drinks, $35 wk. and comm. 2 Advtg. Salesmen, $25 wk. Credit Man and Acct., loop, $150 mo. Collector, $20 wk. General Office Clk. and Typist, $90 mo. Besides many others too numerous to mention.

THE VOCATIONAL BUREAU, INC., JAMES NELSON, PRES. H. P. ADAMS, VICE PRES. 1126, 220 S. STATE-ST.

FIREMAN, $150; CARPENTER, 65c-$1; sticker hands, 55c; auto mech., $45; tinner, $35; cabinet maker, 75c; upholsterers, $1.25; paper hanger, $5; grinders, 50c; farm hands, factory help, shipping room men, and boys. LA SALLE AGENCY, 166 N. LA SALLE-ST.

SALES CORRESPONDENT.....$175 MONTH H. H. HARRISON & CO., 19 S. La Salle-st., Suite 807.

COLLECTION CORRESP.

Salary, $30. GLADER EMPLOYMENT AGENCY, 108 S. La Salle-st., Room 314.

BUYER—GENERAL HARDWARE.....$3,000 Sales manager, builders' hardware.....3500 NATIONAL VOCATIONAL SERVICE, 64 W. Randolph-st. Central 3022.

CAFETERIA CHEF, DISHWASHERS, $20 boys, learn trades; A1 mechanics, laborers, elect. striper. Am. Co., 30, 106 N. La Salle.

GRINDERS ...$25-$30 SCREW MACH....65c Acet. Welder .....$24 Electrician help....$15 BUSCH AGENCY, 157 W. Randolph-st.

WANTED—MALE HELP.

Employment Agencies.

101 JOBS

were received at this office from Chicago business firms yesterday and today. If your references and qualifications meet the test you can be placed in the exact position you are best fitted for at a very reasonble cost to yourself. We are listing below just a few to give you an idea of what we have open.

SALES CORRESPONDENT, loop $175
NEW ACCOUNTS DEPARTMENT MANAGER $175
HOTEL SUPPLY SALESMAN, exper.; city; commission and $150
GROCERY SALESMAN for large wholesale house, to call on small jobbers, hotels, and restaurant trade; commission and salary.
OFFICE CLERK, millwork exper......$25
STENOGRAPHER, loop $25
TYPIST-CLERK, high school graduate......$20
OFFICE CLERK-FLOOR SALESMAN......$18
JR. CLERK, over 16 ......$15
CLERK, traffic experience $20
STENOGRAPHER, machy. experience $25
BANK CLERK, loop $19
BURROUGHS BOOKKEEPING MACHINE OPERATOR, splendid opportunity $22
LEDGER CLERK, trial balance $23
OFFICE BOYS. Can use several young men over 16 years of age for loop insurance and brokerage houses. Salaries ranging from ......$8-$12

We make no charge to file your application and should your credit warrant our reasonable charge can be paid out of your salary.

CONSOLIDATED AGENCIES
Suite 500, 110 S. Dearborn-st.

"A. R. B." OPENINGS.

The AMERICAN RAILWAY BUREAU has the following positions open today. No registration or advance payment required.
SALESMAN, cash and door exp., Ohio and Indiana territory ......Expenses and $50-$60 wk.
CLERK, exp. in prtg. industry...$25-$30 wk.
COLLECTION CORRESPONDENT, So. Side ......$25 wk.
EXTENDER, whlsle. grocery exp......$25 wk.
CLERK, knowledge bkkpg., operate typewriter, high school education......$20 wk.
5 TYPISTS, Loop......$20 wk.
STENOGRAPHER, some traffic exp......$35 wk.
STENOGRAPHER, Loop coml. firm...$30 wk.
STENOGRAPHER, some clerical wk..$18 wk.
BOYS! BOYS! BOYS!
Why be out of work? 10 positions open this morning for clean cut boys 16 yrs. of age, grammar school education, gentile. Starting salary $12 per week. Excellent future.

American Railway Bureau
[Chicago's Greatest Employment Bureau].
1131 Lumber Ex. Bldg., 11 S. La Salle-st.
Telephone Randolph 1049.

EXCLUSIVE OPENINGS.

PRODUCTION MANAGER, large printing plant; must be A1......$100 wk.
ADVERTISING REPRESENTATIVE, thorough knowledge of motor trucks necessary, expense and....$60 wk. to start
COPYWRITER, auto parts mfr......$50 wk.
SALESMEN [2], stationary, commission and......$40 wk.
SALESMEN, paints, some experience, expense ......$175 mo.
SALESMAN—Auto accessories, city and road......Comm. and $150 mo.
SALESMAN, JUNIOR [3]......$125 mo.
STENOGRAPHER SECRETARY with initiative ......$150 mo.
BOOKKEEPER, FULL CHARGE, Peoples Gas Bldg......$175 mo.

O-B SYSTEM,
H. J. O'SHEA, DIRECTOR,
2d fl., Suite 210, 28 E. Jackson, N. W. cor. Wabash.

DRAFTSMAN, Y. M., MACH. LINE......$30
Stenographer, clerk......$25
Clerk (Gentile), good hand at figures....$90
Clerk, knowl. stenog......$60
Floorman, bank, age 30-40......Open
Boys (Gentile), neat......$45-$50
SANGER SERVICE,
No advance fee. 17 N. La Salle.

STENOGRAPHER, $35.

WILL DEVELOP INTO SEC. POSITION; LOOP.
BKPR.-STENO., $35.
FULL CHG. OF SMALL OFFICE.
THE ALLIS AGENCY, 39 S. STATE-ST.

STENOGRAPHER.

Salary, $125, loop manufacturing firm; secy. to official; excellent chance. GLADER EMPLOYMENT AGENCY, 108 S. La Salle-st., Room 314.

American Vocational Exch.,

218 S. WABASH-AV. ROOM 740.
HIGH CLASS YOUNG MAN, 19-20 YRS.; MUST KNOW TYPING; INS. OFFICE; $1,000 PER YR.
AGRICULTURAL ENGR.—TO MANAGE farm.
DESIGNER, transformers $175
ENGINEERING AGENCY, INC.,
Founded 1893.
1662, 53 W. Jackson-blvd. Ph. Harr. 4056.

ASST. EXAMINER, INS......$150
Pay roll auditor......150
Stenog., loop; Prot......Open
Clerk, typist, sales dept......$85
Boys, Gentile......$45-$50
ASSOCIATED SERVICE, 5 N. La Salle.

BOOKKEEPER — EXPERIENCED YOUNG man for auto accessories house. $25. South Side. King's Agency, 140 S. Dearborn-st.

TRADE SCHOOLS.

Be an Automobile Man

Our practical course in automobile mechanics and driving will prepare you for a steady job with good pay; get out of the ranks of the unskilled workers with irregular employment and low pay.

Courses from $15.00 Up.

Learn in the big Greer Shops, where you get actual practice right from the start.
We train repairmen, truck drivers, lighting and starting experts, tractor mechanics, tire repairmen, vulcanizers, welders, etc. Successful graduates placed in good jobs without extra charge.
Day and evening classes.
It will pay you to investigate. Write, phone, or call for our FREE BOOKLET.
Phone Calumet 2657.
Greer College of Automotive Engineering,
2026 Wabash-av., Dept. 1, Chicago, Ill.

LEARN TIRE REPAIRING.

Tire Manufacturers' mileage guarantee abolished. Business is booming. Get in now while big profits are being made.
We teach you every form of tire repairing and vulcanizing absolutely free of charge—pay as you learn—find you a good location and furnish you with all necessary equipment.
School open both day and evening. Start now. The season is open.
Western Rubber Mold Co.,
243 N. Crawford-av.

PRIVATE AUTOMOBILE ($20) INSTRUCTION ($25)

DO YOU WANT A GOOD JOB?
Then get busy and learn the automobile trade, which always pays good money. We will teach you driving and repairing the practical way in a very short time. Come and see our school. It may save you time and money. License guaranteed and job. Day and evening classes.
MUNSON SCHOOL OF MOTORING,
1507 W. Madison-st. Hay. 1990.

LEARN ELECTRICITY.
LEARN DRAFTING.
LEARN AUTO ELECTRICITY

at Coyne, America's greatest practical school. No books, no classes. Prepare quickly for big jobs; day or eve. Special offer now; wireless telephone free. Call, write, or phone for free catalog.
COYNE SCHOOL,
49 E. Illinois-st. Phone Central 2634.

ACCOUNTANTS,

With or without exeprience, to become auditor, cost acct., income tax expert or C. P. A., under direction members of well known Public Acctg. Firm; must be hard worker, willing to put in 2 or 3 evenings a week overtime; good man should qualify quickly at $35 to $75 a week; state age and experience. Address S Y 582, Tribune.

MAKE MONEY AT HOME—YOU CAN EARN from $1 to $2 an hour in your spare time writing showcards; quickly and easily learned by our new, simple method; no canvassing or soliciting. We teach you how, sell your work, and pay you cash each week. Full particulars and booklet free. Write today to AMERICAN SHOWCARD SCHOOL, 228 Ryric Bldg., Toronto, Ontario, Canada.

HOTELS NEED TRAINED MEN — NATIONwide demand for high salaried executives; past experience unnecessary; we train you by mail and put you in touch with big opportunities everywhere. Write at once for particulars. Lewis Hotel Training Schools, Desk 718, Washington, D. C.

LEARN VULCANIZING AND RETREADing. We need men to take charge of vulcanizing shops; wages 75%; will open shop in your town; wages and employment guaranteed; make $5 day while learning. Baffetti Vulcanizer System, 917 Washington-blvd.

SALESMEN—INEX. OR EXP., WRITE OR call for list of lines; free employment service; earn $2,500 to $10,000 yearly; big demand for men; city or traveling. Nat'l Salesmen's Training Assn., 517 Monadnock Block.

LEARN BARBERING—A TRADE NOT AFfected by strikes. Big money the year round. Jobs waiting. Day or evening instructions. Call or write. MOLER BARBER COLLEGE, 105 S. Wells-st.

WANTED — MEN WISHING POSITIONS firemen, brakemen, colored train porters, large Illinois roads, write for information. $125-$200 month. Experience unnecessary. Inter Railway Dept. 218, Indianapolis, Ind.

AUTOMOTIVE ELECTRICITY WILL PAY you $75 to $100 a week. Write AMBU ENGINEERING INSTITUTE, Dept. 53, 2632 Prairie-av., Chicago.

AUTOMOBILE DRIVING, $15; LICENSE guaranteed; day and night classes. Bookman's Automobile School, 414 S. Halsted-st.

LEARN SIGN PAINTING, CARD WRITING, decorating, auto painting, paper hanging. Chicago Painting School, 146 W. Austin.

SPEND A DAY OR EVENING FREE WITH Chicago's best Automotive School, 1214-16 W. Jackson-blvd., just west of Racine-av.

LEARN WATCHMAKING IN OUR NIGHT class 3 nights a week. Book free. Chicago School of Watchmaking, 190 N. State-st.

WANTED—FEMALE HELP.

Stores and Offices.

BILLING MACHINE OPERATOR—ELLIOTT-Fischer; good permanent position for young lady with initiative and experience. Apply CURTIS LEGER FIXTURE CO., 235 W. Jackson.

BOOKKEEPER—ONE WHO CAN OPEN AND keep small set of books; part time. Address L C 354, Tribune.

CASHIER

wanted for fine restaurant; must have similar experience and good at figures. Address K S 440, Tribune.

CASHIER — WITH KNOWLEDGE OF BOOKkeeping; meat market, South Side. Oakland 7163.

CASHIER—JEWISH GIRL. 4817 N. Kedzie-av. Apply Mr. Perlman, 1132 Argyle-st.

CIRCULAR WORKERS — EXPD. ONLY. Apply Thurs. morning. FOOT-RUMELY CO., 3623 W. 22d-st.

COMPLAINT ADJUSTER.

Young lady to work in our correspondence department. Must have mail order experience in adjusting customers' complaints. Good starting salary and opportunity for advancement.

2611 Indiana-av.
CHICAGO MAIL ORDER CO.

COMPTOMETER OPERATOR

Experienced girl on pay roll work.
BELDEN MFG. CO.,
2300 S. Western-av.

COMPTOMETER OPERATOR—FOR BILLING dept.; must have experience and be able to handle machine; good opportunity; steady position; state experience, age, and salary expected. Address L A 526, Tribune.

CORRESPONDENTS

with knowledge of typewriting and capable of writing a good business letter. High school training preferred.

SEARS, ROEBUCK & CO.,
Homan-av. & Arthington-st.

DICTAPHONE OPERATOR — CAPABLE, well educated; prefer experience along mechanical lines; permanent position; 7 hr. day. State experience and salary wanted. Address L B 128, Tribune.

EDIPHONE OPERATOR—ABOVE AVERAGE intelligence; a girl who will demonstrate her ability to do fast, accurate work can work into a good job with us. DITTO, INC., 530 S. Dearborn.

ELLIOTT FISHER OPERATORS.

EXPERIENCED.

SEARS, ROEBUCK & CO.,
Homan-av. & Arthington-st.

FILE OPERATORS — SEVERAL, EXPERIenced, between 20 and 30 years old, to do high grade installation work on files; must be neat, have good education and experience; unusual opportunity for right girls. Address K S 438, Tribune.

FILE CLERK

for general offices on West side; must be high school graduate; good future with high grade concern. Phone Lawndale 1030.

FILE CLERKS—WHOLESALE TAILORING house; state salary expected. Address L C 228, Tribune.

GIRLS,

16 year old and over, for all kinds of office work, such as

Mail Opening,
Stamping Orders,
Sorting Orders,
Filing,
Entering,
Adding Machine Operators,
etc.

Experience unnecessary.
Come prepared to work.

2611 INDIANA-AV.
CHICAGO MAIL ORDER CO.

GIRLS,

16 years of age,

For ticket sorting and inside errands.

Bring proof of age and start at once.

SEARS, ROEBUCK & CO.,
Homan-av. & Arthington-st.

GIRLS, OVER 16 YEARS,

for folding, mailing, and inclosing; no experience necessary; fine working conditions; close Saturday at noon all year around; $8. Apply at once in person.
BABSON BROS.,
2845 W. 19th-st.

GIRL—EXPERIENCED; TO HANDLE STEnographic and other detail work for assistant general manager; dictaphone experience an advantage; good salary.
BLUE VALLEY CREAMERY CO.,
700 S. Clinton.

GIRL — SMALL N. S. CO. DESIRES GIRL to assist in bookkeeping; experience desired but not essential; office and detail work; opportunities unlimited; state age, salary, etc. Address K S 391, Tribune.

GIRL

to operate small switchboard, to assist with mail, and other office duties. GEO. P. IDE & CO., 301 W. Jackson-blvd.

GIRL—EXPERIENCED IN LOOK-UP WORK in mail order office preferred; permanent position for the girl who can make good.
MEYER & CO.,
831 W. Adams.

GIRLS FOR OFFICE WORK.

WALTER FIELD CO.,
529 S. WABASH-AV., 8TH FLOOR.

GIRLS—FOR GENERAL OFFICE WORK.
WALTER FIELD CO.,
318 S. Michigan-av., Seventh Floor.

GIRL—EXPD.; TO TAKE FULL CHARGE of delicatessen and grocery store; must be over 25 years of age; state salary expected; refs. required. Address F K 40, Tribune.

GIRL—FOR SODA FOUNTAIN AND LIGHT luncheon. Brook's Candy Shop, 223 Jackson.

GIRL—EXPERIENCED; TO WRITE TAILor's tickets. M. BORN & CO., 540 S. Wells.

LADY—YOUNG, FOR OFFICE WORK, 20 years old or over; no previous experience necessary but must write good hand; $12 per week. Victor Ladies' Tailoring Co., 325 S. Market-st.

LADY — YOUNG, WHO UNDERSTANDS bookkeeping; good at figures; splendid opportunity for young lady with initiative. Apply NATIONAL X-RAY REFLECTOR CO., 235 W. Jackson.

LADY—SHOP ACCOUNTING EXP.; NEAT APPEAR.; UNDERWOOD; STATE AGE, NATIONALITY, BRIEF OUTLINE OF EXP.; $120; PERM. POS. ADDRESS T 193 TRIBUNE.

LADY — YOUNG, OFFICE ASSISTANT; South Side real estate office; 9 to 6; $18. Address K Y 143, Tribune.

SALESLADIES — EXPERIenced in high grade woman's shop. Apply 4742 Sheridan-rd. LEE BETH SHOP.

SALESGIRL—FOR AFTERNOON AND EVE. work. Apply after 1 p. m. Everybody's Bookshop, 1018 Wilson-av.

SALESLADIES—15; EXP.; FOR SPECIAL sale. Apply at once. HAMLIN BAZAAR, 3755 Lawrence-av.

STENOGRAPHER — LOOP ADVERTISING firm; knowledge of bkpg. desirable but not essential; hrs. 9 to 5; starting salary $25; state particulars fully. Address K Y 141, Tribune.

STENOGRAPHER

for light office work, $60 per month and board. Address K S 399, Tribune.

STENOGRAPHER — NEAT, EXPERIENCED, best references, to work on Northwest Side, near California L station. Apply 1818 Republic Bldg.

STENOGRAPHER—LAW OFFICE, H. S. grad., at least 2 years' exp., $18 per wk. to start; excel. opportunity. Address T 434, Tribune.

STENOGRAPHER—FOR GENERAL OFFICE work; heating contractor office; state age, experience and salary. Address L C 242, Tribune.

STENOGRAPHER — GENTILE; SMALL OFfice; $20; state age and experience. Address L C 332, Tribune.

STENOGRAPHER — PUBLIC HOTEL, FEW atts. a week. Address K 150, Tribune.

WANTED—FEMALE HELP.

Stores and Offices.

STENOGRAPHER WANTED AT ONCE.

Experienced stenographer to work in private office. Work consists of figuring pay roll, making reports, and general office routine. Good starting salary and splendid opportunity for advancement.

2611 Indiana-av.
CHICAGO MAIL ORDER CO.

STENOGRAPHER.

Good position for young lady between 18 and 24 years who is familiar with Noiseless machine or who is willing to learn. Unless you are competent, neat appearing, with high school education, do not apply. Call 1016 Century Bldg.

STENOGRAPHER — A1, WITH BOOKKEEPing experience; must be thoroughly reliable and able to turn out neat work; excellent position for right party; state age, experience, and salary to start; references required. Address L C 345, Tribune.

STENOGRAPHER—A SENSIBLE, WELL EDucated woman who is not only capable of handling large volume of shorthand, but able also to supervise work of others. Knowledge of mail order work an asset. Give age, experience, education and salary expected. Address S 111, Tribune.

STENOGRAPHER,

With initiative and adaptability, to assume responsibility of important detail work; good opportunity; Christian Sci. preferred. 227 W. Lake, 4th floor.

STENOGRAPHER — HIGH SCHOOL GRADuate, able to take dictation and assume other duties; should live near Beverly, Morgan Park, Blue Island, or Halsted-st. Write Chicago Bridge and Iron Works, 105th and Throop-sts.

STENOGRAPHER—BEGINNER, OR ONE with some experience; permanent position and good opportunity for bright girl; must have high school training; state age, education and experience. Address K S 398, Tribune.

STENOGRAPHER—THOROUGHLY EXPERIenced, with knowledge of office detail; small loop wholesale office. Answer in own handwriting; state exp., salary, age, religion, etc. Address S 191, Tribune.

STENOGRAPHER — WHO CAN ALSO USE dictaphone; excellent opportunity for a young lady who wants to use her brains. Write details as to experience and salary. Address K Y 146, Tribune.

STENOGRAPHER — EXPERT, WELL EDUcated. Do not answer unless you have had several years' experience and can turn out exceptionally accurate work. Address T 431, Tribune.

STENOGRAPHER AND OFFICE GIRL—Pridmore, 1701, 1st Natl Bank Bldg.

Switchboard Operator,

experienced, to handle small switchboard; good working conditions; advancement depends upon yourself. A. L. RANDALL CO., 180 N. Wabash-av. Ask for MR. J. T. JOHNSON.

TICKET WRITERS—ELLIOTT-FISHER; wholesale tailoring house preferred; state salary expected. Address L C 227, Tribune.

TYPIST.

Permanent opening young lady with at least 3 yrs.' experience on Underwood machine. Must be rapid. Apply between 9:30 and 11 and 2:30 and 5.
STEBBINS HARDWARE CO.
15 W. Van Buren.

TYPIST,

Experienced in addressing and filling in, must be accurate; permanent, good salary, ideal working conditions.
BUCKLEY DEMENT & CO.,
1300 Jackson-blvd.

TYPIST, EXPERIENCED, South Side factory; salary to start $18 week. Address L A 524, Tribune.

TYPISTS—2, FOR TEMporary work. Call Monroe 4848.

TYPIST,

Experienced, fast operator, high school graduate preferred, West Side office; excellent future. Phone Lawndale 1030.

TYPIST—FOR BILLING AND OFFICE WORK—One familiar with auto accessory business preferred. L. C. Smith machine. Salary $18. Must be neat and accurate. Address X M 97, Tribune.

TYPIST OR STENOG.—BEGINNER; FOR general office work; small loop office; good speller and penman; $12 to start. Address K S 425, Tribune.

TYPISTS—EXPERIENCED ON FILLING IN letters; permanent position; must be experienced. Apply 168 W. Harrison-st.

TYPIST—FOR LARGE WHOLESALE JOBbing house; state salary and experience. Address K S 429, Tribune.

YOUNG WOMEN

for

PRICING

and

SIMPLE LEDGER WORK.

SEARS, ROEBUCK & CO.,
Homan-av. & Arthington-st.

Factory and Trades.

Alteration Department Head.

Experienced fitter and expert gown and coat and suit hand, as head of alteration dept. in specialty shop. Call at once.
F. N. MATTHEWS & CO.,
21 E. Madison.

BINDERY GIRLS,

experienced, for inserting catalogues; highest piece work rates. Employment Dept.,
W. F. HALL PRTG. CO.,
449 W. Chicago-av.

BEAUTY CULTURE INSTRUCTOR—CAPAble all around; school. Address K 158, Tribune.

CHIROPODIST—FULL OR PART TIME. Midway 3716.

COIL WINDERS.

NIGHT AND DAY WORK
for women and girls who have had experience as hand coil winders. Apply ready for work.
BELDEN MFG. CO.,
2300 S. Western-av.

COLOR ARTIST—TO COLOR PHOTOGRAPHS at home and in our studio. WEBSTER BROS., Commercial Photographers, 53 W. Jackson. Rm. 1723.

COTTON WINDERS—EXPERIENCED IN skein yarns. H. F. WALLISER CO., 434 S. Wabash-av.

DESIGNER

Experienced in designing silk lamp shades; one who understands color harmony and has original ideas; an exceptional opportunity for the right party; give full particulars in 1st letter; all correspondence held in strict confidence. Address L A 295, Tribune.

DRIED BEEF PACKERS — EXPERIENCED. Purity Packing Co., 1318 W. 21st-st.

DRY GOODS CUTTERS.

Girls 18 to 25 years old. If you have clerked in a dry goods store and know how to cut yard materials, we can offer you a permanent position in our dry goods department doing cutting and order filling. Come prepared for work.

2611 INDIANA-AV.
CHICAGO MAIL ORDER CO.

EMBROIDERERS AND BEADERS—10, FOR home work; only experienced need apply. 1328 Milwaukee-av. West Side Braiding & Embroidery Co.

EXPERIENCED TAILORESSES

And coat alteration hands; permanent positions. Apply 12th floor, south room.
MARSHALL FIELD & CO.,
Retail.

FINISHERS, HAND SEWERS.

Good salaries. Apply immediately.
BLACKSTONE SHOP,
616-618 S. Michigan-av.
Arcade Bldg., 3d floor.

FINISHERS AND HELPERS

To work on waists and skirts.
STRICKLAND'S,
3139 S. Michigan.

FITTER — ASSISTANT, EXPERIENCED ON high class ladies' garments. ANNA KORSHAK CO., 10 N. Michigan.

WANTED—FEMALE HELP.

Factory and Trades.

GIRLS—INTERESTED IN LEARNING MILlinery under capable designer. 370 E. 55th-st. Englewood 9305.

GIRLS — FOR LIGHT INSPECTION WORK, steady work, good pay. Western Co., 1733 Irving Park-blvd., 2d floor.

HAND EMBROIDERERS.

Girls to do hand embroidery work for dressmaker.
STRICKLAND'S,
3139 S. Michigan.

HAT TRIMMER,

Experienced. Apply Employment Office, 8th floor. Take Adams and Dearborn elevators.
THE FAIR.

HEMSTITCHER—EXPERIENCED ON DRESSes. Berkenfield, Pincus Co., 206 W. Adams.

INSULATORS,

Magnet Wire Operators.
Night work for girls and women with experience on fine wire, cotton, and silk covering machines, to work at our plant, located at 4625 W. Van Buren-st. Apply to
BELDEN MFG. CO.,
2300 S. Western-av.

LAUNDRESSES.

Women to iron children's underwear; steady work, good pay.
The Moses Rosenthal Co.,
913 W. Van Buren-st.

MANICURIST—EXP. FACE AND SCALP spec., to take charge of Sher.-rd. shop, with following pref. Address L C 433, Tribune.

MARCEL WAVER — GOOD SALARY FOR right girl. Frances & Emily Shop, 5548 S. Halsted, Englewood 8399.

MARCEL OPERATOR — EXPERIENCED; North Side following. 6811 Sheridan-rd.

MILLINERY WORKERS.

Experienced trimmers and copyists. Apply 12th floor.
D. B. FISK & CO.,
225 N. Wabash-av.

MILLINERY WORKERS.

Experienced on hand made hats; steady work; good wages; work always ready. Ask for Mr. George Wagner.
D. B. FISK & CO.,
225 N. Wabash-av.

MILLINERY — EXPERIENCED MAKERS, copyists, piece workers; good salary; steady position; come ready for work. Christy Hat Mfg. Co., 159 N. Wabash, 4th floor.

MILLINERY MAKERS—EXPERT, ON HIGH class work. Rm. 503 North American Bldg., 36 S. State-st.

MILLINERY MAKERS—EXP. HIGH CLASS, also apprentice sewers. BENNETT, 77 E. 7th-st., opp. Blackstone Hotel.

OPERATORS—LACE RUNNERS AND HEMstitchers; light, modern factory; 44 hours week. VICTORY MFG. CO., 1300 W. Jackson-blvd.

OPERATORS—EXPERIENCED ONLY, ON silk underwear and bloomers. LAWNDALE SILK UNDERWEAR CO., 443 S. Dearborn.

OPERATORS—COLORED GIRLS, EXP. ON power machines. 2534 S. Wabash-av.

PRESS GIRL — EXPERIENCED IN DRY cleaning establishment; good wages. Robert M. Birck Co., 1811 Benson-av., Evanston.

SEAMSTRESS.

Permanent position for a middle aged woman with general dressmaking experience, including hand sewing, cutting, and draping, to learn to trim display forms. Apply 1st floor, 1006 S. Michigan.

TRIMMERS, MAKERS.

Piecework. Highest prices paid in city. We have steady work all year around. Hours 8:30 to 5:30. Come prepared to work. Ask for M. Weil.
CHICAGO MERCANTILE CO.
159 N. Michigan-av.

Household Help.

CHILDREN'S NURSE — EXPERIENCED, willing to help with upstairs work. 1031 E. 48th-st. Drexel 4636.

COOK—PASTRY; EXPERIENCED; TO PREpare home made pies of highest quality for most exclusive trade; good wages and steady work; also a very high class cakemaker; give experience and references and state wages expected in first letter. Address S 581, Tribune.

COOK—ALSO A 2D MAID, WHITE, GIRLS have separate rooms and bath; a place where competent girls are appreciated and will have a good home. B. Heller, 2d apt., 5552 Everett-av. Phone Hyde Park 3278.

COOK — WHITE, ONLY EXPERIENCED need apply; $15; first floor work; no washing; priv. room and bath. Phone Highland Park 378.

COOK—GOOD, PLAIN, $14, WHERE 2D maid and laundress kept. Call Highland Park 970 or Mr. Johnston at Cent. 8055.

COUPLE—MARRIED; WIFE TO TAKE charge of small rooming house; hskpg. rms. and wages. 620 N. Dearborn-st.

GIRL—GENERAL WORK; SWEDISH PREF.; very desir. place where spring hse. cleaning has been done; priv. rm., bath; man and laundress empl.; churches and movies; wages according to ability; good refs. req. Apply Mrs. Renwick, 414 First-st., Geneva, Ill.

GIRL—TO HELP WITH GENERAL HOUSEwork and take care of baby; live in western suburb. Call between 11-12 Thurs. and Friday. J. C. STERETT, Room 715, 118 N. La Salle.

GIRL — GEN. HSWK., WHITE; NO WASHing or ironing; 2 in family; 6 rm. apt.; plain cooking; nice rm.; good home; $35 per month. Midway 0751.

GIRL—GEN. HSWK., IN WINNETKA; 4 IN family; Protestant; no washing or heavy work; or 2 girls to do everything. Phone Winnetka 1486 or Wabash 1611.

GIRL—GENERAL HOUSEWORK; WHITE; no washing, steady work; good wages. 175 Hazel-av. Phone Glencoe 373. Carfare and phone charges paid.

GIRL — EXPERIENCED, WHITE, FOR GENeral housework; $15 per week. 3982 Lake Park-av. Ph. Oakland 4811.

GIRL — SCANDINAVIAN OR AUSTRIAN; gen. hswk.; must be good cook; 2 in family. Phone Superior 9826.

GIRL—WHITE; HOUSEWORK; 2 IN FAMily; Protestant. 4550 Grand-blvd., 1st apt. Phone Drexel 6194.

GIRL — FOR GENERAL HOUSEWORK; white. 7116 Coles-av., 1st apt. Phone So. Shore 5427.

GIRL OR WOMAN—FOR GEN. HSWK. IN Wheaton; small fam.; small house. Ph. Wheaton 368, rev. chgs. Mrs. Lyman Anson.

GIRL—FOR GENERAL HOUSEWK.; WHITE. Small apt., small family. 5302 South Park-av., 1st.

GIRL—FOR GENERAL HSWK.; WHITE; NO laundry work; good home; ref. Winnetka 753.

GIRL—EXPERIENCED GEN'L HSWK. AND cooking; no washing; small family; priv. rm. and bath. Ph. Rogers Park 0560.

GIRL—YOUNG, LT. HOUSWK., KITCHNT. apt.; good home. Apt. 204, 4555 Malden, nr. Wil.

GIRL — WHITE, GENERAL HOUSEWORK; no washing or cooking. J. M. Heldman, 5242 South Park-av.

GIRL — GEN. HSWK. IN HINSDALE. APply 20 S. Dearborn, between 3 and 4 today. Inquire doorman.

GIRL—FOR GENERAL HOUSEWORK. CALL Columbus 0489. HANNIFIN, 4835 Jackson-blvd.

GIRL—FOR KITCHEN HELPER, $38.50 MO., room and board. WASHINGTON PARK HOSPITAL, 437 E. 60th-st.

GIRL — EXPERIENCED FOR GENERAL housework; good cook; no washing; good wages. 5949 Winthrop-av. Edgewater 7220.

GIRL — HOUSEWORK, ASSIST WITH CARE of children; pleasant home surroundings. Mr. Carqueville, 125 W. Ohio-st., 3d floor.

GIRL—EXPERIENCED, WHITE, FOR 2D work; must be able to furnish best city reference. 4639 Drexel-blvd. Oakland 0069.

GIRL — WHITE, GEN'L HSWK.; NO LAUNdry; 3 in family. 6310 Magnolia-av., 3d. Sheldrake 1338.

GIRL — 18 TO 25 YEARS, PROTESTANT, for gen. hswk.; 3 in fam.; pri. rm.; home girl pref. O. J. McCALLA, Roosevelt 8620.

GIRL — WHITE, GENERAL HOUSEWORK; experience not necessary. 5205 Greenwood-av. Dorchester 0202.

GIRL—FOR GENERAL HOUSEWORK. 5206 South Park-av., 2d. Drexel 1729.

GIRL—WHITE, GEN. HSWK.; NO WASHing; go home nights. Ravenswood 9182.

GIRL — FOR GEN. HSWK. 1200 SHERWIN-av., Apt. A-1. Sheldrake 4848.

GIRL — ASSIST KITCHENETTE APT.; home nights; references. Rogers Pk. 1639.

GIRL — COMPETENT GEN. HSWK.; GOOD home. 1062 Hollywood, cor. Winthrop, 1st.

GIRL — WHITE, GENERAL HOUSEWORK. 2134 Orrington-av., Evanston. Evans. 7693.

GIRL—YOUNG, OR WOMAN, RELIABLE; care of baby, lt. housework. Drexel 1268.

GIRL — HOUSEWORK, WHITE, MOTHER'S helper; home nights. Call Seeley 2696.

GIRL—COMPETENT; FOND OF CHILDREN; no washing; $8 week. Kildare 7108.

HOUSEKEEPER — ELD. LADY, DESIRING home more than wages, by cpl. emp.; care boy 6; Oak Park. Kedzie 3636 after 7.

WANTED—FEMALE HELP.

Household Help.

GOVERNESS—VISITING, FROM 10 TO 4:30, to care for two little girls, ages 4 and 9. I want them entertained, taken for daily walks, attention given to clothing and midday meal, and two hours of instructions in English, French, and arithmetic given to older girl. Applicants address in own handwriting, stating experience, training, church connections, if any, and salary expected. Address Apt. 402, Dorchester, 1401 Hyde Park-blvd.

HOUSEKEEPER — WHITE WOMAN, BY married couple employed; North Side; state salary. Address P 372, Tribune.

HOUSEKEEPER — A GOOD CATHOLIC woman, age 40 to 55; 4 room flat; no other need apply. Apply in rear; 4754 North-av.

LADY—ELDERLY, CARE FOR CHILD, 4:30 p. m. to 12. Edg. 7816, Mrs. Shields, R. 216.

MAID — COMPETENT, WHITE, PROTEStant, general hswk., small family; must be fond of children; good home, good wages. Sheldrake 2938.

MAID — EXPERIENCED, FOR GENERAL housework; private room; no washing; references required; best wages. 4723 Dover-st. Ph. Edgewater 3906.

MAIDS—2, EXPERIENCED, FOR 1ST AND 2d work in small family; pref. girls who have worked together; refers. Ph. River Forest 2423.

MAID—FOR GEN. HSWK.; HIGH WAGES; no washing; small apt. Edgewater 0063. 904 Glengyle-pl., 1st.

MAID — FOR GEN. HSWK.; WHITE; NO washing; good home; ref. 6923 Euclid-av. Hyde Park 1030.

MAID — COMPETENT, GENERAL HOUSEwork, 3 adults, no laundry. BROWN, 5512 Hyde Park-blvd., Midway 2110.

MAID — FIRST CLASS, GENERAL WK., small family; no washing; $12. Ken. 8703.

MAID — FOR GEN. HSWK.; HOME NIGHTS. 3619 Douglas-blvd. Lawndale 8988.

MAID—WHITE, GENL. HSWK.; 6 RM. APT.; refs. Oakland 0994.

NURSE—EXPERIENCED, TO CARE FOR little girl, 3, and boy, 5, and assist with housework; private room and bath. Ph. Evanston 2430.

NURSE GIRL—WHITE; CARE OF 2 LITtle girls, 3 and 5, and upstairs work; $12. Rogers Park 0330.

SECOND MAID—CLEAN, RELIABLE WHITE girl; first class reference required. 457 Ash-st., Winnetka, Ill. Winnetka 759.

SECOND MAID—EXPER.; SWEDISH PREferred. References. Superior 0514.

SECOND GIRL—WHITE; COUNTRY IN summer. Phone Sup. 3459.

SWEDISH OR GERMAN COUPLE FOR general housework; competent; refs. 5408 N. Bernard-st. Irving 1312.

WET NURSE—AT ONCE. CALL WENTworth 0422.

WOMAN—WHITE, OR JAPANESE; COOKing and 1st fl. work; small family; references. 5707 Woodlawn. Midway 1389.

WOMAN OR GIRL—GENERAL HOUSEWK.; good pay; room and bath or home nights; no washing. Koenig, 424 Oakdale.

WOMAN—AS HOUSEKEEPER. MRS. DORN, 3612 W. 13th-st. Ph. Rockwell 1200.

WOMAN OR GIRL—RELIABLE, GEN. HSWK. Good home. 4613 N. Winchester. Rav. 4882.

WOMAN OR GIRL—FOR LIGHT HSWK. AND assist with children. Albany 8631.

Hotels and Restaurants.

COOK — MUST HAVE TEAROOM EXPERIence. 4104 Sheridan-rd.

DISHWASHER. 7908 S. Halsted.

LADY—YOUNG, FOR WAITRESS. NATHAN DELICATESSEN AND LUNCH, 2441 W. Division-st. Armitage 6940.

MANAGER — LUNCHROOM experience necessary. Apply Mr. Kaplan, 214 S. State-st.

WAITRESSES—EXPERIENCED. Ph. Evanston 1605.

Saleswomen.

CANVASSER—LADY, NEAT APPEARING; pleasant work; partly inside; salary and commission. Apply Wed. or Thurs., 10 a. m. 6406 S. Halsted.

CANVASSERS—MANY MAKING $15 DAY. R. 415, 58 W. Washington.

GIRLS—OVER 18 YEARS OLD, TO WORK spare time to distribute salesboard in their own locality for the benefit of a friend in need. No experience required. Address S 193, Tribune.

LADIES—3, OF NEAT APPEARANCE, pleasing personalities, ages 18 to 23, for West Coast traveling advertising position; salary and transportation to qualifiers. Mr. Cramer, 1327 Monadnock Bldg.

LADIES—TO SOLICIT MEMBERS FOR MERchandising Club; part or full time. Address L C 234, Tribune.

SALESWOMEN—EXPERIENCED HOUSE TO house, opening the spring campaign with the biggest, best money proposition in Chicago. I want 10 experienced, hustling saleswomen. FRANK KREUTZER & CO., 720 W. Van Buren.

SALESWOMEN—OF MATURITY AND CULture, to present The University Society's Plan of Child Training to Mothers. Excellent opportunity for travel, service, and financial reward. Experience unnecessary. See MR. CASHMAN, Room 500 North American Bldg.

SALESLADIES—18 TO 24 YEARS OF AGE, 5 young ladies to travel with advertising crew; salary and comm.; expenses advanced if qualified. Apply MR. CRANKSHAW, 1210, 538 S. Dearborn.

SALESWOMAN — TO TAKE ORDERS FOR the Book of Knowledge, the latest and best children's encyclopedia; free to travel; special plan; no house to house work. The Thos. J. Caie Co., 20 E. Jackson-blvd., Chicago.

SALESLADY — LIVE WIRE, ACQUAINTED with drug trade; salary and commission; advertised line. Aladdin Products Co., 312 N. May-st.

SALESLADIES—FOR LOOP; THOSE WHO qualify can earn $40 to $50 a week. Mr. Ladenson, 19 S. Wells-st., Room 200.

SALESLADIES—HOUSE TO HOUSE; NEW proposition; big money maker; full or part time. MRS. GRIFFIN, 536 Monadnock Blk.

SALESLADIES — CATHOLIC, TO DEVOTE few hours daily for worthy cause; pleasant and dignified work. Room 509, 22 Quincy.

SALESLADIES—CALIFORNIA BUNGALOW aprons; large profits. Mr. King, 506, 111 N. Dearborn-st.

SALESLADIES—BIG SELLER, NEW attractive prop. for exp. solicitors. Give phone. Address K S 437, Tribune.

SALESLADIES—REFINED, GOOD PERSONality, convincing talkers; excellent opp.; sal. and com. Room 538, 608 S. Dearborn.

SALESWOMEN—TO CALL ON RETAIL GROcery trade. See MR. BROMPTON, 920 North American Bldg., 1 to 5.

SOLICITOR—WE HAVE OPENING FOR woman with selling ability to represent our bank, new business dept.; state full particulars to insure reply. Address L C 237, Tribune.

SOLICITORS—FOR AN OFIFCE NECESsity; good pay to those who qualify. MR. LAIDENSON, 19 S. Wells, Room 200.

WOMEN—NEAT, WELL DRESSED, FOR DIrect sales campaigning; something new; liberal commission. Apply Boudoir Specialties Co., 728 S. Wabash-av.

Miscellaneous.

IF YOU ARE THE WOMAN WE ARE LOOKING FOR

You will be worth $75 per week to us. Cut this ad out and bring it to me. Ask for Manager, Room 310 Willoughby Bldg., s. w. corner of Madison-st. and Michigan-av.

IMPORTANT POSITION.

Open immediately; experience unnecessary, permanent, pleasant work, with opportunity for advancement; $200 a month; applicant must be over 30, unincumbered and have at least high school education; A1 references required. MR. HOOVER, 58 E. Washington.

PART TIME WORKERS, Home Women Preferred.

Earn good money along with home duties. Three or four hours a day is all that is required. Call and let us talk it over carefully. Mr. Decker, Room 1708 Consumers Bldg., 220 S. State-st.

GERMAN OR SWEDISH.

Women who are ambitious and desirous of earning more money in their full or spare time will find it to their advantage to call for a personal interview. An exceptionally good offer to women with automobiles. Drop in, let's talk it over. H. R. McRose, Mgr., Suite 1016, 36 S. State-st.

GIRLS

with some experience in labeling or catalogue work.
WOMAN'S WORLD,
107 S. Clinton.

WOMAN — AN OPPORTUNITY FOR A WOman of personality and education who is in earnest about her work to earn $50 or more per week. Must be able to meet people and free to leave city in week's time. Age 27-40. Call immediately. Miss Strohm, Rm. 827, 30 N. Michigan-av.

TEACHERS—POSITIONS FOR EX-TEACHers and other talented women who would like a better income in pleasant, healthful vocation; nothing to lose and much to gain by looking into this proposition; experience not necessary. A. D. Dorsett, 205 W. Monroe, 10th floor.

BEAT THE HIGH COST OF LIVING.

Even though now employed, make $35 per week in your spare time. No canvassing. Address K S 131, Tribune.

MODEL

For trying on sweaters, size 38, and factory work.
MARINETTE KNITTING MILLS,
2650 Coyne-st.

$30 TO $50 PER WEEK

To women with automobiles; full or spare time. See R. H. MIEDING, Mgr., Suite 1016, 36 S. State-st.

LADY—COLLEGE GRADUATE OR DISENgaged teacher preferred; permanency, advancement; $1,500 1st year, also bonus. Write Dept. C, 608 S. Dearborn.

WOMEN—WITH REF., FOR PRACT. NURSing; good pay while learning and working in fine homes. Supt., 6208 Winthrop. Take Broadway or Evans. exp.

WOMAN — CHRISTIAN, PROTESTANT teacher or college grad. free to travel; write fully. Address X C 201, Tribune.

GIRL—EXPERIENCED IN BOTTLING AND labeling preserves, mustards, pickles, etc. Apply at once, 2006 S. Western-av.

LADIES—TO SELL; NO EXPERIENCE necessary. Call between 9 and 11:30 a. m. Room 420, 508 S. Dearborn-st.

GIRL—TO WEIGH PARCEL POST. Clement Co., 1550 Indiana-av.

WANTED—FEMALE HELP.

Miscellaneous.

YOUNG WOMEN

WHO ARE LOOKING FOR STEADY EMPLOYMENT.

Packing,
Checking,
Wrapping,
Order Filling,
Dry Goods Cutters.

NO EXPERIENCE NECESSARY.
COME PREPARED FOR WORK.

2611 INDIANA-AV.
CHICAGO MAIL ORDER CO.

WOMEN.

Young and active,

for

Order Filling,
Rechecking,
Packeting,
Hair Weaving.

SEARS, ROEBUCK & CO.,
Homan-av. & Arthington-st.

DO YOU WANT AN INCOME LIKE THIS?

Are you willing to step into a position today without training, without any investment, where you are absolutely your own boss, where you can set your own hours—work when and where you please—and have an income of $50 to $200 a week? Then see the manager at once and I will tell you how to get started. Call between 10 a. m. and 4 p. m., Room 1710, 220 S. State-st.

WOMAN — EXPERIENCED in toilet goods, as head of stock in our Toilet Goods Dept.; excellent opportunity. Apply General Supt.'s Office, 5th floor.

THE FAIR.

STOP! LOOK! LISTEN!

For the woman of mature years and judgment there is a permanent business connection with financial return limited only by her own ability and effort. Call between 9 and 12. Room 705, 111 W. Jackson-blvd.

TRAVELING POSITION.

$100 a week and more for a woman over 28 who can qualify to represent
BURTON HOLMES TRAVELOGUES.
Meeting a selected trade; business experience unnecessary as careful training is given; personality and appearance important. N. E. Cloud, 104 S. Mich.-av., Rm. 423 Monroe Bl.

YOU CAN EARN A MAN'S INCOME.

A responsible nationally known Chicago corporation needs THREE AMBITIOUS, WELL EDUCATED, HIGH CLASS GENTLEWOMEN for traveling positions. We train you. Pay R. R. and salary from start. Canvassers need not apply.
MRS. COFFIELD, R. 1516 Garland Bldg., 58 E. Washington-st.

Help Wanted with Investment.

SALES MANAGER — LARGE MILLINERY corporation which is establishing a chain of stores throughout the country, is about to open one in this city and desires the services of a capable lady sales manager—one who is able to become financially interested; salary and commissions. Address S 579, Tribune.

Employment Agencies.

"A. R. B." OPENINGS.

The AMERICAN RAILWAY BUREAU has the following positions open today. No registration or advance payment required.
STENOGRAPHER—Loop mining co......$25
STENO.—Some secretarial work; Prot......25
STENO.—Some correspondence......23
STENOGRAPHER—N. Mich.-av. firm......23
STENOGRAPHER—Extreme S. Side......23
STENOGRAPHER—State-st. firm......20
5 STENOGS—2 years' exp., loop......$18-20
DICTAPHONE OPR.-STENOGRAPHER......25
DICTAPHONE OPR.—Insurance firm......23
TYPIST-BILL CLERK—Automobile firm..18
TYPIST- CLERK—Loop, Mich.-av. firm......18
TYPIST—Some exp., loop ins. office......15
BKKPR.-STENO.—South of loop......20
ASST. BKKPR.—State-st. firm......$16-18
CLERK—Some Bkkpg. exp., A1 at figures 22
HEAD FILE CLERK—South Side......20
FILE CLERK—Some clerical work....$12-15
TYPIST-SWITCHBD. OPR.—South Side......18
Investigate the above positions today and you will then understand why the "A. R. B." is so widely praised.

American Railway Bureau
(Chicago's Greatest Employment Bureau),
1128 Lumber Exch. Bldg., 11 S. La Salle-st.
Telephone Randolph 1049.

NO ADVANCE CHARGES.

[illegible]

CONSOLIDATED AGENCIES
Suite 500, 110 S. Dearborn-st.

PAY AS YOU EARN.

[illegible]

O-B SYSTEM,
2d floor [Suite 210], 28 E. Jackson, n. w. cor. Wabash.
HARRISON 9480.

L. A. CORBOY
EMPLOYMENT SERVICE.

NO REGISTRATION FEE. POSITIONS UP TO $50 ONLY. ONE WEEK'S SALARY.
[illegible]

STENOGRAPHERS, SECRETARIES, TYPISTS.

We can't begin to get enough capable women to fill the hundreds of real opportunities that are coming to us. Register with us the first thing this morning; we'll do the rest.
THE VOCATIONAL BUREAU, Inc.,
JAMES NELSON, Pres.
1126, 220 S. State-st.
[illegible]
Shay Employment Agency,
14 W. Washington-st.

STENOGRAPHERS, BOOKKEEPERS, CLERKS.

SEE MRS. MILLIS FOR REAL SERVICE.

WORK—THEN PAY.

NATIONAL SERVICE, 5 N. LA SALLE.

HIGH GRADE WOMEN.

MANY SPLENDID OPENINGS.
[illegible]
CRAIG EMPLOYMENT AGENCY,
1408 Republic Bldg., State and Adams-sts.
[illegible]

SANGER SERVICE,

No advance fee. 17 N. La Salle-st.
[illegible]
ASSOCIATED SERVICE, 5 N. La Salle.

7 SPLENDID SECRETARIAL STENOgraphic positions ranging from $20 to $50. Typists, general office clerical openings.
COMMERCIAL AGENCY,
12th floor, 109 N. Dearborn-st.

STENOGRAPHERS [3] — EXP., UNDER 30; $20 to $25. So. Side. Woodlawn Emp. Bureau, 1204 E. 47th-st.

WANTED—FEMALE HELP.

Employment Agencies.

SEE US TODAY.

[illegible]

GLADER AGENCY,
108 S. La Salle-st., Rm. 314.

[illegible]

TRADE SCHOOLS.

LEARN MARCEL WAVING

[illegible]

MACHINERY AND TOOLS.

WANT FOR CASH

[illegible]

Electric Traveling Cranes.

[illegible]

1,000 MOTOR BARGAINS.

[illegible]

LIGHT & HEAVY MANUFACTURING.

[illegible]

BILLIARDS AND BOWLING.

[illegible]
THE BRUNSWICK-BALKE-COLLENDER CO.
623 S. Wabash. Wabash 7060.

USED BILLIARD TABLES

[illegible]

CAMERAS, KODAKS, ETC.

[illegible]

BOOKS AND MAGAZINES.

[illegible]

LOST AND FOUND.

[illegible]

$1,600 REWARD

[illegible]

$100 REWARD.

[illegible]

PERSONAL.

[illegible]

BUSINESS PERSONAL.

[illegible]

ELLA LOUISE KELLER

[illegible]

TYPEWRITERS AND SUPPLIES.

$2 DOWN
BRINGS YOU A BRAND NEW
CORONA
Easy Payments Thereafter.
WHY RENT?
Corona Typewriter Sales Co.
12 S. LA SALLE-ST.
CENTRAL 3630.

[illegible]

CLOTHING, FURS, ETC.

FURS.

[illegible]
PAUL'S FUR SHOP,
[illegible]

FURS AT WHOLESALE PRICES.

[illegible]
HUDSON FUR CO.,
[illegible]

MATCH
your coat and vest with
NEW TROUSERS.
BRING OR MAIL VEST OR SAMPLE
MATCH PANTS CO.,
[illegible]

CONTRACTS TO LET AND WANTED.

ATTENTION, DECORATORS

[illegible]

DOGS, BIRDS, POULTRY, ETC.

[illegible]

BOATS, YACHTS, ETC.

[illegible]

TO RENT—ROOMS.

[illegible]

HOTELS.

MADISON PARK

HYDE PARK-BLVD.
AT DORCHESTER.

Combining superior hotel service and homelike atmosphere in one of the most attractive sections of Chicago.

1, 2, 3 room well furnished apartments, with breakfast room and kitchen.

10 minutes to loop.
I. C. exp. along lake shore.
Leases for May 1 made now

CAFE DINNER, $1.00; SUNDAYS, $1.25.
KENWOOD 4300.
FRANK S. FITZGIBBON, MANAGER.

PLAZA HOTEL

At Lincoln Park.

NORTH-AV. AND N. CLARK-ST.
For permanent and transient guests. One of the most homelike and attractive hotels in the city. Let us show you what we have to offer before selecting your home for the spring and summer. Street cars pass the door; about 12 minutes' ride to the loop.
Room with priv. bath, $2 per day and up.
Two room suites with private bath, $4 per day and up.
Two and three room suites with kitchenette and private bath, reasonable. Weekly rates.
Good cafe in connection, a la carte, moderate price. Table d'hote dinner Sunday, 12 to 8, $1.25. Phone Superior 2680.

Sheridan-Plaza

Sheridan-rd. at Wilson.
Rooms of unusual comfort, with bath, at extremely moderate rates. A further reduction is made for lengthened leases.
Tel. Sunnyside 6701.
GARAGE IN CONNECTION.

Hotel New Southern

W. H. DELANEY, MGR.
MICHIGAN-BLVD. AT 13TH.
Our patrons enjoy the privacy and conveniences of the most modern hotel.
Five minutes' walk to the Loop.
And yet away from the noise.
FIREPROOF—300 ROOMS.
RATES FOR PERMANENT GUESTS.
$10.50-$14 PER WEEK.
Phone Calumet 710 for reservations.

THE MONTEREY

A SUPERIOR APARTMENT HOTEL.
In an exclusive residential section.
Two and three room apartments of unusual character. Completely equipped.
EXCEPTIONAL SERVICE.
4300 Clarendon-av. Lake View 8026.

Hotel Metropole

Michigan-blvd. at 23d-st.
Situated on Chicago's finest boulevard, 10 minutes' ride from business center by elevated and three surface lines, all within two blocks.
Attractive furnished rooms with bath, $2.
Two room suites with bath, $5 Permanent rates upon request.
Unexcelled restaurant and service. Table d'hote dinner, $1.25.
Phone Victory 3400.

Dorchester Apt. Hotel,

HYDE PARK-BLVD. AT DORCHESTER.
Make reservations now for May 1st.
An apartment hotel offering the best of conveniences, comfort, and homelike atmosphere. If you are seeking an air of gentility and refinement, we earnestly solicit your patronage. Suites of 2 and 3 rooms, handsomely furnished. Hotel service. I. . exp.. 10 min. to Loop.
S. W. MIES, Mgr. Dorchester 9100.

THE STANLEIGH

SHERIDAN-RD. AND PRATT-BLVD.
THE HOME OF COMFORT AND CONVENIENCES, LOCATED IN ROGERS PARK NEAR THE LAKE; EXCEPTIONAL RESTAURANT FACILITIES. ATTRACTIVE LOBBY. ALSO BILLIARD ROOM AND DANCING. BEAUTIFUL KITCHENETTE APTS. FURNISHED COMPLETE, WITH MAID SERVICE; ALSO BACHELORS' ROOMS WITH BATH, REASONABLE RATES. PHONE ROGERS PARK 7010.

HOTEL BIRCHMONT.

Fargo and Greenview-avs.
PHONE ROGERS PARK 800.
A residential hotel, 1 block from Jarvis-av. L station, lake and beaches.
Excellent table, dancing, entertainment; children.
Rates include meals, suite with bath, maid service, etc.; $20 per week and up for single —$30 per week and up for two persons; 2 to 5 room suites with special rates for large families.

BLACKWOOD HOTEL

Homelike—For Discriminating People.
4518 CLARENDON.
NORTH SHORE—ON THE LAKE.
These 1, 2, and 3 room suites with kitchenettes include maid service, ice, gas, light, and linens. They are furn. in the best taste possible. You will find here an inviting place to live. Moderate rates. Conv. to Wilson L. Broadway surf., and Sheridan bus. Phone Edgewater 8600.

SAVOY HOTEL

3000 MICHIGAN-AV.
To Rent—260 outside rooms, steam heated; $4 a week and up; 10 minutes to loop. Calumet 5652.

HOTEL GRASMERE. 4621 Sheridan-rd. Ravenswood 3700. MOST EXCLUSIVE HOTEL ON NORTH SHORE — Every room with bath or en suite; private porches; two blocks Wilson-av. L station; large beautiful sun parlor; all blvd. bus to door.

Seville Apartment Hotel

4144 SHERIDAN-RD.
PHONE LAKE VIEW 9000.
ONE AND TWO ROOM KITCHENETTE APARTMENTS. FURNISHED COMPLETE; MAID SERVICE; NO LEASE REQUIRED. EXCELLENT CAFE IN CONNECTION. ONE BLOCK TO ELEVATED.

Drexel Sq. Apt. Hotel,

810 Hyde Park-blvd. [E. 51st-st.] Phone Kenwood 940. 2, 3 and 4 room suites, $65 to $125; all apts. have two beds; near school, at main entrance to Washington Park; 20 minutes downtown; furnished complete, including light and gas; all new and clean.

HOTEL LA STRAIN

AMERICAN AND EUROPEAN PLAN.
3535 Ellis-av. Board and room, $10.50-$12 wk. up. European plan, $4-$5-$6 a week up. Moderately priced cafe. Table d'hote dinner, 75c. Home cooking. I. C. and surf. 1 blk.; 10 min. loop. J. O'Donnell, Mgr., Doug. 7100.

Sherburne Beach Apts.,

6259 SHERIDAN-RD.
"SELECT, EXCLUSIVE, ELEGANT."
3 to 6 room suites, with breakfast room and kitchens; complete and elegant furnishings. Sheldrake 3700.

KENMORE

HOTEL KENMORE, 150 ROOMS, UPTOWN. Kenmore and Wilson-avs. Priv. or detached bath. $9 to $18 week. Daily, $1.50 to $3.50.

JACKSON PARK PLAZA.

Everything new; 2 room suites with bath, $18; single rooms as low as $6 wk.; special rates to guests in our new cafe. Quick transportation.
1540 E. 65th-pl. Dorchester 6210.

GLENGYLE APT. HOTEL.

You will find clean, comfortable, reasonable, respectable, 1, 2, 3 rm. comp. furn. kitch'ette apts., $80 to $145 mo.; $20 to $35 week. Sunnyside 4820. 941 Glengyle-pl.

TO RENT — HIGHLANDS AND ANNEX. 7620 Sheridan-rd. and 7455 Greenview-av., Birchwood and Howard L sta.; 1 to 4 rm. apts., elegantly furnished for hskpg.; immed. poss.; $60 to $150 a mo., including light, gas and service. Rog. Pk. 6100.

LEXINGTON HOTEL, MICHIGAN-AV., AT 22d-st., 400 rooms, absolutely fireproof; two room suites with bath, for permanents; two finest in Chicago for the money; $35 per week. It would pay you to investigate this.

HOTEL VICTORIA,

Clark and Van Buren. Wabash 2280.

TO RENT—FLATS—SOUTH.

APARTMENTS IN HYDE PARK.

Close to I. C. Exp. and Parks.
Possession May 1st.

9 ROOMS.

5455 Hyde Park-blvd., 2d, 3 baths, beautiful apartment	$225

7 ROOMS.

5011 Blackstone, 1st, 3 baths, sun parlor sleeping porch, all outside light	200
5479 Hyde Park-blvd., 3d, 3 baths, sun parlor	200
5474 Hyde Park-blvd., 1st, 3 baths	175
5512 Hyde Park-blvd., 3d, 2 baths, extra lav. and sun parlor	100
1405 Hyde Park-blvd., 2d, choice location	125
1409 E. 53d-st., 3d	80

6 ROOMS.

5527 Hyde Park-blvd., 3d, 2 baths and sun parlor, choice apt.	175
5489 Cornell-av., 2d, 2 baths and s. p.	150
5525 Cornell-av., 3d, 2 baths and 2 pchs.	135
1024 E. 46th-st., 3d, 2 baths and s. p.	125
5410 Woodlawn-av., 1st, 2 baths, fr. pch.	110
5215 Cornell-av., 3d, 2 baths and 2 porches	110
5530 Kimbark, 3d, 6, 2 baths, sun parlor	....
5411 Woodlawn-av., 2d, 1 bath, extra toilet and lav	110
1368 E. 54th-st., 2d	85

5 ROOMS.

5132 Cornell-av., 2d sun parlor	110
5631 Kenwood-av., 3-A, all outside light	100

4 ROOMS.

5432 Harper-av., sun parlor, all outside light	95
5518 Drexel-av., 1st, North, and 3d, No.	65

NEW BUILDING., 2 AND 3 ROOMS. $65 TO $85.
5841-51 Blackstone-av.
1 Blk. to Midway & I. C. Exp.
Ready May 1st.
Plans and Reservations at This Office.

IF IT'S FOR RENT IN HYDE PARK WE HAVE IT.

A select list of desirable apartments listed now and available for occupancy May 1st.

J. J. CARROLL & CO.

1533 E. 53d-st. Dorchester 6200.

KITCHENETTE APTS.

1 AND 2 ROOMS.
$55 TO $85.
IMMEDIATE POSSESSION.
5200 HARPER-AV.
5493 CORNELL-AV.
7106 EUCLID-AV.
Delightful residence locality, close to I. C. station, Jackson Park, and lake; all the advantages of 4 rooms; bathroom, in-a-dor bed, icebox, gas range, etc.

ATTRACTIVE 4 ROOM APTS.
Sun parlors, every modern convenience.
POSSESSION MAY 1.
5428-32 KIMBARK-AV.

9 ROOM APARTMENTS.
4743-55 FORRESTVILLE-AV.
POSSESSION MAY 1.
Beautiful 9 rooms, 2 baths, in detached 3 apartment. This makes them very light and homelike.
WM. T. WOODLEY,
1642 E. 55th-st. Hyde Park 2187.

CHESTERFIELD APTS.

4530-42 Drexel Blvd.

Choicest location in city.

9 rooms, large enclosed sun parlor, 5 chambers, 3 baths	$250
5 rooms, large enclosed sun parlors, 2 chambers, 2 baths	$115
900 E. 55th-st., 3 rooms	$60
916 E. 55th-st., 4 rooms	$65

ALSO

5508-10-12 Ingleside-av., 4 rooms, large open porch, inner door bed	$75

ALSO

1514-1516 E. 62d-st., 3 and 4 large, light rooms	$47.50-$55.00

See janitor or call BECKLENBERG. Rand. 6171.

1435-45 E. 67TH-ST.,

Near I. C. station and Jackson Park.
3 room apartments and kitchenettes.
Immediate possesion, April and May 1.
Large, light rooms.
Strictly modern throughout.
$62.50—$72.50.
See Janitor on premises.
GLATT & PRICE,
6831 Stony Island-av. Dorchester 8800.

TO RENT—FLATS—NORTH.

NEW BUILDING,

Kenmore and Glenlake.
S. w. corner, 4 and 5 rms; rents $100 to $155; beautiful sun parlors, in-a-dor beds; shower baths; most exclusive apts. in Edgewater; ready May 1; plans at our office.

THE BEACONSFIELD

S. e. corner Hollywood and Winthrop, 5 rms., 2 baths, splendid layout, $150.
7 rms., 2 baths, sun parlor, sleeping porches, beautiful apts. for May 1 at $200. See janitor on premises.

IMMEDIATE POSSESSION.

4 rms., 4925 Glenwood-av., 1st	$ 75
4 rms., [illegible]923 Glenwood-av., 3d, furnished	75

MAY 1ST.

3 rms., 5440 Kenmore, 2d and 3d, west	$ 85
4 rms., 1355 Argyle, 1st	75
4 rms., 4923 Glenwood, 1st	75
4 rms., 1453 Cornelia, 1st	$67.50
4 rms., 1403 Thome, 1st	62.50
4 rms., 5694 Ridge-av., 1st	$ 65
4 rms., 5338 Winthrop, 1st	75
4 rms., 5338 Winthrop, 3d	75
4 rms., 5110 Lincoln-st., 1st	75
4 rms., 5442 Kenmore, 1st	90
4 rms., 5446 Kenmore, 1st and 2d	90
4 rms., 5440 Kenmore, 3d	125
4 rms., 5448 Kenmore, 1st and 2d	125
4 rms., 1054 Ardmore, 3d	75
5 rms., 5230 Glenwood, s. p. and priv. r. pch., 1st	90
5 rms., 1337 Foster, 1st	75
5 rms., 1320 Albion, 2d	95
5 rms., 5336 Winthrop, 1st and 3d	90
5 rms., 5344 Winthrop, 1st	90
5 rms., 2502 Eastwood, 3d	90
5 rms., 2444 Sunnyside, 3d	$92.50
6 rms., 1138 Bryn Mawr, 2d	$ 85
6 rms., 1037 Diversey, 1st	75
7 rms., 5552 Broadway, 3d	75
7 rms., 1520 Wilson, 1st	90
8 rms., 928 Winona-st., 1st	200
9 rm. house, 5037 Kenmore	125

COCHRAN & McCLUER CO.
1125 Bryn Mawr. Edgewater 1866.

CHASE BUILDING Awarded Gold Medal.

3200 SHERIDAN-RD.
Choice apts., overlooking yacht harbor, park and lake; architectural design and view most beautiful in city; building occupying entire block, assures at all times abundant sunlight and air. Apply to S. T. Chase, 414 Monadnock Bldg., Harrison 4031.

ATTRACTIVE APTS.

N. W. Cor. Kenmore and Hollywood-avs., best location on North Side, 6 and 7 rm. apts., 2 and 3 baths, 2 showers and sun parlors, dining rm. in front of apt.; woodwork enameled throughout; wall canvassed and paneled; 1 blk. from lake and Sheridan-rd.; poss. May 1. Rental $200 to $300 per mo.
G. H. GOTTSCHALK & CO., Franklin 2800.

NEW BUILDINGS.

1443-45 Farwell and 6831-29 Greenview, 4 ...

TO RENT—FLATS—NORTH.

LINCOLNDALE APTS.

2754-64 HAMPDEN-CT.
CHOICEST LOCATION IN CITY,
NEAR LINCOLN PARK AND LAKE.
Modern 3, 4, and 5 rm. apts.
Also

3638 Pine Grove-av., 3 rms. and inclosed sun parlor.
3642 Pine Grove-av., 4 rooms.
3648 Pine Grove-av., 3 rms. and inclosed sun parlor
602 Gary-pl., 2 rooms.
Also
6150 Greenview-av., 5 rooms, large inclosed sun parlor.
Also
654 Cornelia-av., 4 rooms and large inclosed sun parlor.
660 Cornelia-av., 3 rms. and inclosed sun parlor.
See janitor, or call BECKLENBERG, Rand. 6171.

TO RENT—BARGAINS IN MOD. BLDGS. Ravenswood—4411 and 4419, 2 rms. and Murphy bed; $60; May 1. See janitor at 4419. Rog. Pk.—5 r. and sleep. pch., $80. 1619 Wallen-av. Rog. Pk.—4 r. and sun parl.; also balcony pchs.; $70-$75-$80. 1615-1623 Wallen-av. Rog. Pk.—2 r. and bed. Bldg., 1615-1625 Columbia-av.; $60; May 1. Rog. Pk.—2 and 3 r. and beds. 1357-1367 Greenleaf-av.; $70-$85; May 1. Rog. Pk.—3 r., sun parl. and kit. and bed. 1615-1625 Columbia-av.; $70-$75; May 1. Edgewater—3 lg. rms. 5912 and 5916; $65 and $70; May 1. Sheridan Pk.—6 lg. rms. 4629 and 4631 Malden-av.; May 1; $100. Rog. Pk.—5 r. sun parl. and sl. pch.; 3 apt bldg.; $100; May 1. Edgewater—4 rms., 1748-52 Rascher-av.; $65; May 1.
Call at office or see janitors.
WALLEN & SONS, 6712 N. Clark-st.

TO RENT—EXTRAORDINARY OFFER: Account leaving city will lease [unfurnished] beautiful 4 room and sun parlor apt., just [n]r Lincoln Park for 2 years at $10 per month reduction in rent. Building is exceptionally well kept up, splendidly constructed, perfectly appointed and occupied by very desirable tenants. Owner now thoroughly redecorating apt. and incoming tenant may select paper. Conditioned on acceptable references and assuming lease from April 1. Will rent for $115. Janitor at 325 Belden-av. will show.

IMMEDIATE POSSESSION.

[38]27½ Rokeby, 2W, 4 rms.	$ 70
MAY 1ST POSSESSION.	
[..]3 Briar-pl., 1st, 5 rms., sun parlor	125
[..]61 Broadway, 2W, 4 rms.	75
[..]23 Rokeby, 2W, 4 rms.	85
[..]27½ Rokeby, 1E, 4 rms.	70

J. G. UPTON,
[4]403 Sheridan-rd. Edgewater 0962.

[TO] RENT—ROGERS PARK, NEW, VERY [h]igh grade 4 rm. apts., In-a-Dor beds and [su]rms., 1716 to 1726 North Shore-av.; ivory [and] mahogany trim; elegant light fixtures; [buil]t-in tubs; pedestal lavatories; French [door]s; paneled dining rms. ...

TO RENT—FLATS—NORTH.

MAY 1ST POSSESSION.

3 ROOMS AND KITCHENETTE.	
4714 N. Bernard-st., 2d and 3d	$60
4 ROOMS.	
3602 N. Hermitage-av., 2d	$65
4517 Clifton-av., 1st, 2d	65
4710-12 N. Bernard-st., 1st and 2d	65
4538-44 Kenmore-av., 1st, 2d, and 3d	65
4 ROOMS AND ALCOVE.	
1252-54 Leland-av., 1st	$75
5 ROOMS.	
4523 Clifton-av., 2d	80
4546 Kenmore-av., 2d and 3d	75
733-49 California-ter., 1st, 2d & 3d	$60-$65
2845 Abbott-ct., 1st and 3d	65
6211-13 Ravenswood-av., 1st, 2d, 3d	65
6 ROOMS.	
1466-70 Warner-av., 3d	$70
607 Oakdale-av., 4th	75
2854-56 N. Clark-st., 2d and 4th	75

K. R. BEAK & CO.,
111 N. Dearborn-st., Beak Bldg. Cent. 4822.

TO RENT—
4 AND 5 ROOMS.
FACING LAKE.
Eastwood & Clarendon-avs.
Highest Grade Apartments.
5 rooms, sun parlor, 2 baths, sleeping porch; $125 and up; 4 rooms, sun parlor, private garages if desired.
Finishing in white and mahogany; all apts. face or overlook lake; available May 1; see janitor, 4636 Clarendon-av. Phone Edgewater 2960 for appointment.

TO RENT—1321 PRATT-BLVD., BEAUTIFUL 6 rooms, sun parlor, 2 baths, lge. priv. rear porch; 2 blks. from lake; $150. Telephone Franklin 5636.

TO RENT—FLATS—NORTHWEST.

TO RENT—CARLOS APARTMENTS, CORner Sawyer and Argyle, 3 blocks to L station at Kedzie-av. New, modern 4 room apts. in beautiful court building; spacious sun parlors, in-a-dor beds; rental $75 to $85; ready April 15. EDWARD EGGERT & CO., 4811 N. Kedzie-av. Juniper 0912.

TO RENT—ELEGANT 6 ROOM APT., SUN parlor, sleeping porch, hot water heat; 2 blocks Kimball-av. L station, ½ blk. Lawrence-av. car line; $120 mo.; adults, Gentiles. Address O 86, Tribune.

TO RENT—MODERN 4 RM. APT., EXTRA in-a-door bed; $70; also 4 rm. apt. with sun parlor and private back porch; $75. See janitor, 4630 Monticello-av.

TO RENT—BEAUT. 3 RM. APT.; BEDRM., paneled living rm., in-a-dor bed, enameled kitch., tile bath; $77.50; gas incl. Irving 4313. 3336 Ainslie-st., Apt. 2A. Poss. now.

TO RENT—1224 N. LA VERGNE-AV., 4 RM. stm. ht. apt., $60. 2219 N. Kedzie-blvd., 5 rm. apt., $75; 6 rm. apt., $90. Owner, Ph. Belmont 4858.

TO RENT — 4 RM. APT., GLAZED-IN SUN parlor, strictly modern, steam heat; poss. April 1. 4705 N. Long-av., cor. of Leland. Good transportation.

TO RENT—NICE, CLEAN 5 R. MOD. FLAT ...

TO RENT—FURNISHED FLATS.

South Side.

TO RENT— —TO RENT
IMMEDIATE POSSESSION.
Completely furnished new 1, 2 and 3 room apts.; overstuffed velour and hand decorated furniture; in-a-dor or twin standard beds; daily maid service; linens supplied; laundry; a few apts. with complete kitchenette, including electric stoves.
I. C. express, surface and L transportation.
Prices range from $65 to $175.
THE MIDWAY,
1535 E. 60th-st. Phone Midway 1624.

Drexel Sq. Furn. Apts.

810 Hyde Park-blvd. [E. 51st-st.] Phone Kenwood 0940. 2, 3, and 4 room suites, $65 to $125. All apts. have 2 beds. Near school, at main entrance to Washington Park; 20 minutes downtown. Furnished complete, including light and gas. All new and clean.

Jackson Arms Hotel,

1552 E. 63d-st. Dorchester 8610.
Jackson Park L. Illinois Central, 63d-st and 55th-st. surface lines.
Single room, private baths, $50 up.
Double rooms, private baths, $60 up.
1 and 2 room kitchenette apts., $70 to $100.

Kenwood Apartments,

6318 KENWOOD-AV.
At once, 2 rms. with sun parlor; kitch. apt., comp. furn., $80-$150; make res. now for May 1; new firepr. bldg.; comp. furn.; 18 min. to loop. Dorch. 7600.

SHIRLEY APARTMENT,
4164 Drexel-blvd., 2 rm. kitchenette apts. comp. furn.; linens, light, gas, vacuum, maid serv. if desired. M. BAILEY, Kenwood 8400.

4710-18 WOODLAWN-AV.
New bldg., 2-3 rm., high grade apts., nr. Ill. Cent., surf. C. G. LANSKY, Agt., 4712 Woodlawn. Drexel 8970.

TO RENT—MAY 1, HIGH GRADE 6 RMS., 2 baths, 5524 Cornell-av., 3d apt.; adults only.
FRANK H. LANG & SON,
40 N. DEARBORN-ST. RANDOLPH 7600.

BILTMORE APT. HOTEL.
NEW fireproof, completely furnished kit. apts., 2 beds, 4160 Drexel-blvd. Ken. 7900.
ALSO ROOM AND BATH.

TO RENT—7 ROOM APARTMENT, FIRST floor, furnished complete for housekeeping; overlooking the Midway, $135; immediate possession. Key at St. George Hotel, 60th-st. and Blackstone-av.

North Side.

Sherburne Beach Apts.

TO RENT—FURNISHED FLATS.

North Side.

Lincoln Apt. Hotle

in Beautiful Rogers Park.
1-4 rooms, $45 to $110; service and linen, light and gas included; bachelor apts., $35 to $65 a month or weekly rates; excellent cafe; N. W., surface, "L" trans. Phone Rogers Park 900. 1648 Lunt-av.

Northwest Side.

TO RENT—FROM APRIL 1 TO OCT. 1, ATT. furn. 3 rm. kit. apt.; bedrm. and extra in-a-dor bed with dressing closet; new bldg.; ½ blk. surf. and "L"; refs. exchanged. Phone Irving 8608 or 3916.

TO RENT—LOGAN SQ., FURN. 6 RM. APT., mod.; stm. ht., lgt. and airy; poss. May 1; $110; gentiles. Austin 2660.

TO RENT—LRG. FUR. APT.; BEST TRANS. 2439 Armitage, 3d. Armitage 5857 J.

West Side.

Oak Pk. Arms

NEW APARTMENT HOTEL,
OAK PARK-AV. AND WASHINGTON-BLVD.
Kitchenette apartments with newest ideas for comfort and convenience. Furnished complete. MAID SERVICE. Rents reasonable.
INSPECTION INVITED.
F. A. HILL & CO.,
5636 W. Lake-st.
Phones Austin 0131. Oak Park 133.
Or
See our representative at Hotel.

TO RENT—1421 S. SPAULDING, 1ST APT., furn., near Douglas-blvd.; 2 bedrooms, dining rm., kitchen, bathroom, pantry, in mod. hot water heated home; $85 mo; lease if desired; suit. for family or theater people. Phone Rockwell 7479.

WANTED—TO RENT—FLATS.

WANTED—TO RENT—4 OR 5 RM. APARTment, $40 or $50; clean, electricity, North or West, by responsible adults; give full details, phone number. Address T 447, Tribune.

WANTED—TO RENT—4 OR 5 RM. APT. with sun parl.; No. Side, by young married couple; state price. Address S 388, Tribune.

WANTED—TO RENT—MODERN APARTment, 5 or 6 rooms, Woodlawn, near L and s.; quiet family 3 adults; must be reasonable; references. Victory 8106.

WANTED—TO RENT — APT., EAST OF Broadway, bet. Grace and Diversey; 6 rms., 2 baths, sun parlor; about $150 month; good tenant; adults. Address K Y 144, Tribune.

WANTED—TO RENT—3, 4, OR 5 RMS., UNfurn., mod. priced, by couple on N. W. or W. Side. Address T 421, Tribune.

TO RENT—OFFICES AND STUDIOS.

Downtown.

OFFICE SPACE.

WESTERN UNION BLDG.

111 W. JACKSON BLVD.
STORES, OFFICES
Unobstructed light from all sides. Center of financial district.
Immediate possession.
APPLY TO
F. C. AUSTIN, OWNER,
605 RAILWAY EXCHANGE,
OR
LEE J. LESSER & CO.,
640 First Nat'l Bank Bldg.
RANDOLPH 5660.

BROWNING BLDG.,

12-14 W. Washington-st.
Several suites ranging from 200 to 1,650 sq. ft. each.
Possession May 1, 1922.

WOODS BLDG.,

56 W. Randolph-st.
2 private offices and reception room.
Possession May 1, 1922

A. & F. BUILDING,

N. E. Adams and Franklin.

730 square feet	Fourth floor
1,350 square feet	Sixth floor
2,800 square feet	Second floor

ROBERT WHITE & CO.
56 W. Randolph-st. State 7200.

WEBSTER BLDG.,

La Salle and Van Buren-sts.
To Rent—Choice offices to tenants of responsibility. Apply to FRED McGUIRE, 327 S. La Salle-st. Phone Wabash 5889.

TO RENT—OFFICES AND STUDIOS.

Downtown.

TRANSPORTATION BUILDING

Dearborn and Harrison
Excellent light on four sides.
AT LESS THAN LOOP RENTALS
300 TO 2,000 SQ. FT.
POSSESSION MAY 1, 1922.
Office of bldg., Harrison 7787

TO RENT— OFFICES.
19 W. Jackson-blvd.
S. E. cor. Plymouth-ct.
3d fl., 3 units, ea. 15x30 ea. $100 mo. Will rent together or separately.
3d fl., cor., 45x30, $350 mo.
3d fl. 1,544 sq. ft., on Plymouth-ct., $260 month.
Ideal space for architects and general offices. Plenty of light, north front, and large windows.
The same standard of service is maintained as in any high grade bldg.
We also offer for tailoring or clothing the 2d fl. corner, 45x30, at $400 mo. Its proximity to State-st. makes this space especially adapted for these purposes.
JOHN R. MAGILL & CO.,
35 N. Dearborn-st. Central 7900.

BOULEVARD LINK DISTRICT.

First and 2d floors, approximately 3,500 sq. ft. each floor; prefer to rent to one or two tenants. Modern bldg.; light on all sides; glass or solid partitions to suit tenant; every modern convenience; concrete vault 9x14 ft. each floor; janitor service; no parking restrictions; within few feet new Insurance Exch., now building; one block from site new Nat. Life Bldg. Rents reasonable.
MERCHANTS' RESERVICE LIFE INS. CO.,
10 E. PEARSON-ST. SUPERIOR 1714.

TRADERS BUILDING.
To rent at 309 S. La Salle-st., sever attr. light offices, $45 to $125. Also brokers' office, ground flr., 2,400 sq. ft.; can be divided.
E. A. TEICH & CO.,

TO RENT—FLOORS AND LOFTS.

LOFTS AND OFFICES
Immediate Possession

Part or all of 15,000 sq. ft. at 6032 to 6044 S. Halsted; new building.
H. & L. ENGLESTEIN, 6003 S. Halsted.

TO RENT.
S. W. Cor. Jackson and Peoria-st., dandy 2d fl., 12,000 sq. ft.; ht.; p. and f. elevs.; poss. at once; moderate rent.
ALEX FRIEND & CO., Excl. Agents,
29 S. La Salle-st. Randolph 4916.

TO RENT—WEST SIDE, NR. LOOP, FLOORS. 8,000 sq. ft.; immediate possession; floor 21,000 sq. ft.; May 1 possession; sprinkled, heated, elec. freight and passenger elevators; light on 4 sides.
CLINTON REALTY ASSN.,
522 S. Clinton-st. Wabash 6816.

TO RENT—5 STY. AND BSMT. BLDG.; sprink., large frt. elev., close in; will divide; 22c sq. ft. Floors, 2,000 ft. up. WM. H. SUCHIER & CO., 30 N. Dearborn-st. Rand. 5822.

WANTED—STORES, OFFICES, LOFTS

WANTED—TO RENT—TO SHARE SPACE, ground floor; railroad facilities; need about 2,000 sq. ft. BEN FRIEDMAN CO., 327 S. La Salle.

—TO RENT — LOOP STORE OR basement for barber shop. Address 37 N. Dearborn-st. M. BENDER. Ph. Dearb. 5750.

WANTED—TO RENT—PART OF OFFICE IN loop building; furnished or unfurnished. Address T 351, Tribune.

WANTED—TO RENT—STORE WITH FLAT above; state rental. Address T 398, Tribune.

TO RENT—MFG. PROPERTY.

TO RENT — MANUFACTURing space, 5,000 square ft.; sprinkle system; close in. Reasonable rent. Monroe 4739. Immed. poss.

HEAVY WAREHOUSE

43,000 sq. ft., for rent or sale; easy terms; fl. ld. 500 lbs.; lt. 3 sides; 4 truck garage; close in; imm. poss. FREDERICK T. HOYT, 154 W. Randolph-st. Main 5113.

RAVENSWOOD DISTRICT.
To Rent—Irving Park nr. Cuyler, top floor 15,000 sq. ft., new bldg.; sprinkler; pass., frt. elev.; stm. heat; splendid light ...

WANTED—TO RENT—WEST SIDE, 4,000 FT. for light manufacturing. Can use 2 floors. Roman Oil Portrait Co., Monroe 0525.

TO RENT—BUILDINGS.

TO RENT—3 BUILDINGS, WASHINGTON-BLVD. AND WALDO-PL.; MFG. AND STORAGE; CHOICE:
20,822 sq. ft.
21,240 sq. ft.
7,500 sq. ft.
CONVENIENT TO LOOP AND ALL DEPOTS.
ADAMS & ELTING CO.,
726 WASHINGTON-BLVD.

TO RENT—FOR CLOTHING, MAIL ORDER, or light mfg., 2 story brick bldg., 5,000 sq. feet; good light; best mfg. district on Northwest Side. 2037-2039 Wabansia-av. Owner on premises.

TO RENT OR FOR SALE—13,500 SQ. FT. bldg., 4 yrs. old; modern; nr. loop. E. N. DUERLEIN & CO., Franklin 4860.

TO RENT—BARNS.

TO RENT—LARGE BARN, SUITABLE FOR boarding stable or other purposes; capacity 115 horses; rent or lease. Paul Cassanto, 1319 Arthington-st. Haymarket 9227.

TO RENT—OTHER CITIES.

TO RENT—GOOD BUSINESS HOUSE, 22 BY 70 ft.; four large factories; good schools; building is modern; city of 3,000. J. M. BOWTON, Abingdon, Ill.

HORSES, HARNESS, CARRIAGES.

1,600—1,600 HORSES AT AUCTION.

1,600 horses to be sold at auction, Saturday, March 25, and Monday and Tuesday, the 27th and 28th.
There will be more good horses in this sale of all classes weighing from 1,200 to 2,000 lbs. than has been in any sale for years. Every horse is consigned to me to be sold. The buyers will make the price, and every one will be sold for the high dollar.
If you are in need of any kind of a horse no matter what size or what you want to use them for, you cannot afford to miss this sale.
Sale to commence promptly each morning at 9 a. m.
HARRY McNAIR,
Dexter Park,
Union Stock Yards,
Chicago, Ill.

FOR SALE—CHEAP, 4 SPRINKLING WAGons. Call 2645 S. State.

PLUMBING, HEATING & FIXTURES.

ONLY HOUSE SELLING GUARANTEED plumbing, heating supplies to all. Send for catalogue. B. Karol & Sons Co., Kedzie-Polk.

INSTANTANEOUS NO. 6 RUUD H. W. heater; perfect. 131 E. 43d. Drexel 5600.

6 HOT WATER HEATERS, ONE BOILER, cheap. 1232 Washburn-av., 1st floor.

SEWING MACHINES.

USED SINGER SEWING MACHINES.

REAL ESTATE FOR SALE.

CENTRAL.

FOR SALE — BARGAIN, $85,000 TAKES 1519-21 Wabash-av.; 4 story brick building, 50x170 ft., 25,000 sq. ft.; fine location for furniture or automobile, or any kind of business; very easy terms; or will rent on long term lease to good tenant; immediate possession. Jos. A. Ritzel, 80 W. Washington-st. Randolph 3653.

FOR SALE—ST. CLAIR-ST. CORNER, 100x111 ft.; cheapest office building site in Upper Michigan-av. district.
PRUSSING & CO.,
Exclusive Agents,
106 N. La Salle-st. Franklin 4164.

FOR SALE—747-53 S. STATE-ST., DIRECTly opp. Polk-st., 40x138, 3 story brick bldg.; cheap at $85,000.
H. O. STONE & CO.,
6802 Stony Island-av. Midway 2013.

APARTMENTS—SOUTH SIDE.

HYDE PARK 24 APT.
Well built, 6 yrs. old, 3 and 4 rms., in-a-dor beds, sun par. and sun pchs., nr. 55th-st. and I. C.; inc. May 1st, $22,300, at low rental; good mtge., expiring 1926; several Oct. leases. Good renter. Price right for quick sale. Need $25,000 cash. Can use clear modern 6 apt. Shown by appt. only. Excl. agents. MR. BIBBY.
M. HOFFMAN & CO.,
6753 Stony Island. Dorchester 6000.

2 APT. BLDG.
In Park Manor; on Anthony-av., lot 30x125; 2 story pressed brick; 6 rms. each; h. w. ht., modern; also one car garage. Immed. poss. one apt. Price $10,000; terms $4,000 cash; balance arranged.
FRANK H. LANG & SON,
EXCLUSIVE AGENTS,
40 N. DEARBORN-ST. RANDOLPH 7600.

MICHIGAN AVE.
6 apt. bldg., best block on Michigan-av. nr. Garfield-blvd. Lot 75x161, containing 6-9 rm. apts., 3 baths, sun par. Wonderfully arranged; tenants highest grade; rental $12,900; will sell at decided barg. with small payment down and take back large mtg. Unusual opportunity. Act quickly.
JOHN B. DE VONEY & CO.,
133 W. Washington-st.

SPECIAL 3 APARTMENT
In Woodlawn on University-av., nr. Marquette-rd., 3 story stone front; 6, 7 and 7 rms.; st. ht.; also 2-car brick garage; poss. one apt. May 1.
PRICE $14,000. $5,000 CASH.
FRANK H. LANG & SON,

3 FLAT BARGAIN.
Stone front; 6-7 and 7 rms.; excellent condition; rent $3,060; price $15,000; 69th-pl.; near I. C. depot. THORNE, 68.. Stony Island-av. Dorchester 5767.

NEW 2 APTS.
Near Jackson Park, I. C. and surf.; $1..750; stm. ht.; easy terms; ready May 1; see them today. FROST BLDG. CO., 75.. Stony Island. Fairfax 3550.

FOR SALE—725 W. 54TH-PL., 2 STORY stone front bldg.; two 6 rm. apts., furnace for first floor, stove for second; rental $.. month; price $7,500; moderate payment down; reasonable monthly installments. Phone Hyde Park 2976.

FOR SALE—3 FLATS; MUST SACRIFICE; make offer.
6048 Eberhart-av.
6-7 rms.; st. ht.; worth $13,000; rent $2,800 yr.
MEAD & COE, 69 W. Washington-st.

BEST BUY.
JACKSON PK. HIGHLANDS.
24 apt. bldg.; owner compelled to sell. If you have $20,000 cash call Prospect 327 between 6 and 8 p. m.

GOOD NEWS HERE.
2 flat brick, elec. lt., stove heat, 4 and 4 rms., streets paved and paid; nr. best transp.; only $4,250, easy terms. Woodrich Bros., 1142 E. 75th-st. Midway 1061.

FOR SALE—HIGH GRADE 6 APT. BLDG. on Woodlawn-av., in Hyde Park, 6 rms., 2 baths, front porches; rents $8,628; 4 car brick garage; mtg. $17,000; barg. at $38,000. Address T S 409, Tribune.

FOR SALE—EGGLESTON-AV., NR. 70TH, 6 and 7 rm. brick, modern; splendid bldg.; 2 furnaces; good light; $11,500.
BACON & THAYER,
700 W. 69th-st. Wentworth 2422.

FOR SALE—PARK MANOR 2 FLAT, LARGE open sun porch, steam, bookcases and fireplace, 30 ft. lot, tile roof. This is the place you have been looking for. Price $11,500; terms. Dorchester 6826.

FOR SALE—INDIANA-AV., NEAR 39TH, 18 flats for less than 4 times rent; rental $11,016. A fine investment. Price $43,000.
W. H. BOWERS & CO.
Calumet 983, 6 E. 31st-st., n. e. cor. State-st.

KENWOOD 6 APT.
Sun parlor, 6 rms., 2 baths, large lot, 16 ft. alley; $12,000 cash; price less than 5 times rent for quick sale. Call Mr. Cooper, Dorchester 6002.

FOR SALE—6 FLAT BARGAIN, 4242-44 Vincennes-av.; one 5 and five 6 rooms; modern; rent $5,040; price $22,500; $6,000 cash, bal. terms. KIRK & KIRK, 1039 Wilson-av. Sunnyside 2271.

FOR SALE—2 FLAT BRICK, $1,500 CASH. Pr. $7,500; 5 and 6 rms. 6334 S. Marshfield-av. KOHOUT, 155 N. Clark. Rand. 2636.

FOR SALE—$34,000; WORTH $45,000—High grade 6 flat; 2 baths each apt.; rent $8,300; Hyde Park near I. C. exp. trains. Address K S 418, Tribune.

FOR SALE—NEW, HIGH CLASS 2 FLAT, Auburn Highlands; 5-5 rms.; steel cons.; sleeping porches, sun parlors, gas stoves, iceboxes; terms. 8008 S. Loomis.

FOR SALE—3 FL., ST. HT., KENWOOD, NR. lake; bargain; terms; poss. 2d fl.; hdwd. finish, inter.; very mod. Call after 4 p. m. ASHBROOK, 4437 Berkeley-av.

FOR SALE—MOD. 4 FLAT BLDG., 2 COTtages, on same premises; owner sell reasonably, 61st and Lincoln, $9,000 cash. Call before 1 o'clock. Republic 3976.

FOR SALE—NEW 18 APT. BLDG. IN THE South Shore district, 3 and 4 rms.; rental $16,128; ideal transportation; bargain. Address T S 408, Tribune.

REAL ESTATE FOR SALE.

APARTMENTS—SOUTH SIDE.

WOODLAWN 36 APT.

Mod., well built, 5 yrs. old, E. front, 2-4 and 5 rms., in-a-dor beds, sun par. and sun parlor; nr. L, Jack. Pk., and I. C. exp.; 15 min. to loop. Inc. May 1st, $27,000 at low rental; 14 Oct. leases; wonderful renter. Can [illegible] less than 5 X inc., for quick sale. Can [illegible] clear 6 apt. and cash. Shown by appt. only. [Excl. agents]. MR. BIBBY.

M. HOFFMAN & CO.,

6753 Stony Island. Dorchester 6000.

FOR SALE—15 APMT. BUILDING, CORNER Kimbark-av., s. of 63d-st. Rents $11,000. Price $48,000. KOHOUT BROS., 155 N. Clark.

APARTMENTS—S. W. SIDE.

FOR SALE—MARQUETTE MANOR 2 FLAT, brick, steam heat, sun par.; a real buy for $11,800; terms. E. B. Flynn, 2508 W. 63d-st.

APARTMENTS—NORTH SIDE.

6 FLAT BARGAINS.

Cornelia, nr. Bdwy.	$30,000
Buckingham, nr. Bdwy.	30,000
[illegible], nr. Montrose	32,000
Magnolia, nr. Leland	34,000
Margate-terrace	48,000
[illegible], nr. Sunnyside	45,000
[illegible], nr. Sheridan	50,000
[illegible], nr. Clarendon	63,000

3 FLAT BARGAIN.

Melrose, nr. Bdwy.	15,000
[illegible], nr. Bdwy.	16,000
Cambridge, nr. Diversey	25,000
[illegible], nr. Glenwood	21,500
[illegible], nr. Sheridan	43,000
[illegible], nr. Clarendon	37,000
[illegible], nr. Sheridan	55,000
Cornelia, nr. Bdwy.	28,000

L. O. HENSEL & CO.

3165 Broadway. Wellington 4765.

FOR SALE—I AM SACRIFICING MY 6 apt., 5 rms., sun parlors with garages; [illegible] Edgewater at 5 times the rental; must have $15,000 cash; price $37,500; rental $7,000; 3 blks. to lake, 2 blks. "L" sta. and bus line; must act quick as deal must be sold by Saturday. See Mr. Peters, Rogers Park 2028.

FOR SALE—1321-23 PRATT-BLVD. WILL sacrifice residential 6 apt. bldg. consisting of 2-5 rms., 4-6 rms., each apt. containing 2 baths, sun parlors, and private rear porches. 2 brick heated garages. Rental May 1st $10,-[illegible]. Price $55,000. $18,000 cash will handle. JOSEPH H. EDELSON. Telephone Franklin 5636.

FOR SALE—42 APT. BLDG., NR. WILSON L; rental over $35,000; can handle with $30,000 to $40,000 cash.

LAWRENCE & KENNEDY,

1049 Lawrence-av. Sunnyside 0432.

FOR SALE ON EASY TERMS

Two flat brick building, 5-5 rooms, furnace heat; lot 30x125 ft.; convenient to Ravenswood L; building in first class condition; terms very easy to the right party. For further particulars. Address N C 235, Tribune.

RESIDENTIAL 2 APT.

5 rms., and sun parlor, with brick bungalow and garage. Dover-st. nr. Leland. Price $16,500; only $5,000 cash, bal. $50 per mo. J. CURTO & CO.

4863 Broadway. Edgewater 1020.

FOR SALE—BEAUT. 5 YEAR OLD 3 FLAT [illegible] brick corner bldg., each an outside room; lot 50x125; pressed brick, fireproof garage; beaut. ground; best neighborhood and trans.; 1 blk. Edgw. Beach L Sta., Broadway st. car; value $35,000; make me an offer. Address K Y 138, Tribune.

FOR SALE — MODERN STONE FRONT 2 apt., 7 rooms, steam, elec., hardwood, laundry; excel. light, 2d flat available; rental $2,100; Burling, nr. Wrightwood; best transportation; price $12,000, terms. Decided bargain. SNELLING & CO., 56 W. Randolph-st.

FOR SALE—BARGAIN; NR. LINCOLN PARK and Broadway cars, 36 flat, 3, 4 and 5 rms., sun parlors; rental $38,000; can deliver for 4 2-3 times rental; $30,000 cash needed. COCHRAN & McCLUER CO. [Fisk], 1125 Bryn Mawr. Edgewater 1866.

FOR SALE—6 FLAT BRICK ON MONTROSE, near the lake; lot 60x150; sun parlors, 6 rooms each; exceptionally well built; price $70,000; only $25,000 cash needed; rental about $11,000. Owner. Address X T 244, Tribune.

HAVE DECIDED

to sell my high grade 6 apt. bldg.; excellent location and transportation; 6 rms., 2 baths, sun parlor; rental $10,000; price $43,000; reasonable terms. Address L C 173, Tribune.

3 APT., ONLY $21,500.

Sun parlor, 3 flat brick, Edgewater, east of Clark; all 6 rooms; steam heat; $7,000 cash required. BOYD BROWN, 5636 Broadway. Sunnyside 5841.

FOR SALE—MELROSE-ST. EAST OF Broadway, 6 flat, 6 and 7 rooms, 4 car garage, $40,000.

GALAVAN BROS.

3954 Sheridan-rd. Buckingham 1544.

THE BEST & THE SAFEST.

50% net profit each year on $5,000 investment in apts.; must sell this week. Address L C 230, Tribune.

FOR SALE—6 APT., DIVERSEY-PKWY., E. of "L"; stove heat; lot 50x125; exceptional opportunity for investment; present rental $2,280; will sacrifice for quick sale. LINO BROS., Diversey 8120.

FOR SALE—WILL SACRIFICE EDGEWATER 3 apt., 6 rms., sun parlors, $22,000; cash to handle, $8,000. Act quickly. See Kelly. CHICAGO REALTY & BOND CO., 6403 Sheridan-rd. Rogers Park 2028.

FOR SALE—ROGERS PARK 2 FLAT, 5 AND 6 rms.; h. w. heat; best condition. Mtg. $7,000; $13,750; near Glenwood and Loyola. MURNIGHAN, BURNS & CO., 1201 Albion-av. Rogers Park 6600.

FOR SALE—2 FLAT BRICK, ROGERS PARK. Lot 32x165; garage; income $196 per mo. Price $17,000; mtge. $8,000. HENRY H. TANK & CO., [Conger], 5018 Broadway.

FOR SALE—HAVE HIGH GRADE 6 APT. bldg., Sheridan-rd., containing 6 rms., 2 baths, sun par., sleeping porches; rental $12,-342; will sell at bargain. JOHN B. DE VONEY & CO., 133 W. Washington-st.

FOR SALE—ROGERS PARK; MOD. 2 FLAT, 6 and 6 rms., h. w. ht.; lot 30x125; for quick sale, $16,000. GEO. C. MOORE & SON, 1522 Jarvis-av. at Birchwood L sta.

FOR SALE—PAULINA-ST., 3604, COR. OF Addison, modern 4 apt., 2 story, furnace and stove heat; rent $180 per month. See this at once. For further information call Sunnyside 3600. MR. BECHAUD.

FOR SALE—RAVENSWOOD, CHOICE COR. 21 apt. bldg., 3, 4, 5, 6, and 7 r., 92x165; rents over $15,000 [very low rentals]; $70,000. E. N. WEART & CO., 25 N. Dearborn-st.

BIG BARGAIN.

For Sale—Mod. 9 apt. bldg. in Lake View. Rent $6,800. $10,000 cash. Price $38,000. Main 4040.

FOR SALE—12 APT. BLDG., 5 RMS. EACH. Private front and rear porches, lot 100x135. North of Lincoln park; within 1½ blks. of lake; price $65,000; rent $12,800; cash $20,-000. GALAVAN BROS., 3954 Sheridan-rd.

FOR SALE—3 APT. BLDG.; MODERN; 2 7 and 1 6; in N. E. Ravenswood; stm. ht.; or will trade for 6 or 9 apt. on North or N. W. Side. Dearborn 2691.

FOR SALE—BY OWNER, 847 OAKDALE-AV. 3 apt. brick bldg., $15,000; 6-7-7 rms.; steam ht.; poss. of 1st apt.; nr. Wellington "L" sta. and surface. Lake View 5708.

FOR SALE—MOD. EDGEWATER 2 APT. Wayne-av., near Balmoral; steam heat; large lot; possession one flat May 1st. Price $18,000; terms. Address S K 435, Tribune.

FOR SALE—HIGH GRADE 3 APT., EAST of Sheridan-rd., 7 rooms, 3 baths, sun parlor and sun porch; garage; rent $9,300. Best buy in Rogers Park. Address S 103, Tribune.

FOR SALE—3 FLAT BRICK, 5-5-5; GOOD neighborhood; 2 blocks to L and surface; real bargain; price $13,500; terms. Chas. P. Heinz, 2919 Sheffield-av.

FOR SALE—NEW 3 APT., 5 R. AND SUN parlors; well rented; 1 apt. available; $14,-000 mtg. Will consider small trade and cash for equity. BROOMELL BROS., 4603 N. Clark-st. Edge. 1414.

FOR SALE—A1 CONDITION: 3231 N. Racine, 3 flat, frame, 4 rms.; A1 cond.; good rental; large yard; $7,500. Apply 3229 N. Racine-av.

FOR SALE—BARGAIN, SHERIDAN PK. 18 apt. bldg., 4 and 5 rooms; lot 120x150; $150,000 mortgage; $60,000 cash for equity. GEO. W. WALKER, 4610 N. Clark-st.

FOR SALE—6 APT., NR. LAKE AND L; rents $6,200; pr. $35,500; sun par. and sl. porch; $15,000 cash; splendid buy. R. G. INGERSOLL & CO., 1110 Bryn Mawr.

FOR SALE—2 FLAT, RAVENSWOOD, 5 and 6 rooms; 2 furnaces; 2 car garage, oak trim; lot 30x152; 1 block from Montrose [illegible]; price $12,800. Owner, Wellington 2407.

FOR SALE—SPLENDID S. P. 6 APT.; 60 FT. lot; nr. L, Edgewater; rents $8,700; gar.; R. G. INGERSOLL & CO., 1110 Bryn Mawr.

FOR SALE—6 APT., EDGE., 6 RMS., SUN parlor; modern. Price $37,000. Sunnyside [illegible]

FOR SALE—SNAP; HIGH GRADE 24 APT., nr. lake and L; 25% on $30,000 invest. Main 4040.

FOR SALE—PAULINA-ST., 4 FLAT BRK. 4 furnaces; lot 50x165; modern; $18,500. NATIONAL REALTY, 5605 N. Clark-st.

FOR SALE—MOD. 2 FLAT BRICK, 5 AND 6 rms., 2 h. w. htg. plants; no agents. 5416 N. Ashland-av.

FOR SALE—3 APT. BRICK, 6-6-6; STEAM heat; sun parlors; $6,000 cash. 4826 N. Clarendon-av.

FOR SALE—18 APT., BRICK, ST. HT.; rental over $17,000 yr.; 5 times rental. Address K G 72, Tribune.

FOR SALE—SNAP IN A 6 APT. NR. SHERIDAN L; $20,000; $10,000 cash. WATSON & TACKETT, 4005½ Broadway.

FOR SALE—N. EDGE. 6 APT. BLDG., cheap; also 12 apt. bldg., at a bargain price. Paul E. Hartung & Co., 1136 Granville-av.

FOR SALE—N. EDGE. BRICK 2 APT., 35 ft. lot; 6 and 6 rms., h. w. ht.; garage; nr. L; $14,500. Paul E. Hartung & Co., 1136 Granville-av.

FOR SALE—6-7 RMS., VAP. HT., "L" STN., [illegible] $12,500. 3949 N. Ashland. L.V. 0058.

FOR SALE—BARGAIN 2 FLAT, BRICK, 9-10 rms., [illegible] elec.; L exp. trans. Diversey 5895.

APARTMENTS—N. W. SIDE.

FOR SALE—2 FLAT, H. W. HEAT, 2 CAR brick garage, side drive. 4846 Cornelia-av. Apply 3210 N. Cicero-av. Belmont 4529.

FOR SALE—NEW MOD. 12 FLT., 4 RMS., nr. Addison-st. N. W. Ry. sta.; lot 100x125; $50,000; mtg. $30,000. Rand. 1787.

FOR SALE — 2538 N. SPAULDING-AV., 2 fl., 7-8 rooms, all modern. C. H. GOODMAN, 38 S. Dearborn. State 7259.

FOR SALE—3 FLA. 6-6-5, SUN PAR. 2 CAR gar., $20,500. 3006 Wilson-av. Albany [illegible]

FOR SALE — 2 FLAT, SUN P., ST. HT., 5-6, $7,000 cash. 4842 Monticello-av.

REAL ESTATE FOR SALE.

APARTMENTS—N. W. SIDE.

FOR SALE OR EXCHANGE.

High class 24 apt. court bldg. located on Keeler-av. [illegible] 17 minutes to loop [illegible] $125,000 [illegible] VONACHEN [illegible] Albany 3736. [illegible]

Smart, Beautiful, Solid

[illegible]

BOYD & HUHNKE,

3503 N. Crawford-av. Juniper 4776.

FOR SALE—BRICK 2 FLAT, $6,200. 5 R. BUNGALOW, $4,500.

[illegible]

OWNER MUST SACRIFICE

[illegible]

OWNER SACRIFICE

[illegible] Address L B 170, Tribune.

$1,000 DOWN.

[illegible]

ALBANY PARK BARGAIN.

[illegible]

4446 Lawrence-av. Tel. Kilgare 2739.

FOR SALE—2 FLAT BRICK OPPOSITE Portage Park; [illegible] come over $2,000 a year; by owner. Kildare 8347.

3328 WILSON-AV.

New 2 flat, brick, 5-6 rms., h. w. ht., built in bath tub, iron. boards, gas ranges, ice boxes, glazed porches; $4,500 cash, bal. terms. Irving 7794.

ALBANY PK. NEW 2 FLAT.

Modern, 6-6 rooms, sun bay, breakfast rm., tile bath, shower, h. w. ht., L. surf.; high class throughout; 1 flat now vacant. Owner 1st flat, 4728 N. Sacramento-av.

FOR SALE — 2 APTS. ON TRIPP NR. LAWrence-av., 5 and 5 rms., sun parlor, hot water heat; rents $165 per mo. Price $12,-300; $5,000 cash.

SCHEPLER, WOERFEL & CO.,

3449 Lawrence. Irving 2766.

FOR SALE—ARCHIT. WILL SACR. BRAND new 2 apt., 5 rms., s. par., glazed slpg. pch., spec. lighting fixt., brkfst. nook; blk. L; unique layout; 2 car garage. Irving 10239.

FOR SALE—2 FLAT BRK. WITH ENG. basmt.; newly erected; garage; st. ht.; Hoyne-av., nr. Augusta; rent $200; $16,500. E. G. PAULING & CO., 5 N. La Salle.

FOR SALE—$4,000—

3 flats, 5-4-4 rooms, elect., excellent cond., good transportation. Easy terms. Possession. 5140 Bloomingdale-av. Austin 1100.

FOR SALE—2 FLAT, BRICK, SUN PARLOR; $1,500 cash, bal. $75 mo. Owner, 3140 Eastwood-av. nr. Kedzie "L".

FOR SALE—3 FL., 6 ROOM, STONE FRT., clr; stove heat, 2 car garage. LANG, 1421 N. Western-av.

APARTMENTS—WEST SIDE.

FOR SALE—SPAULDING-AV. AT JACKSON-BLVD.

A DANDY TWO FLAT BRICK BUILDING. SIX AND SEVEN ROOMS. FURNACE HEAT DOWNSTAIRS; ELECTRIC LIGHT.

PRICE ONLY $6,500.

JACKSON BROTHERS, TACOMA BUILDING.

FOR SALE—7-7 RMS., STEAM HEAT, $11,-000; Monroe-st., 1 blk. Madison and Garfield Park.

Wilcox, nr. Sacramento, 6-7 rms., $7,500.

Jackson, nr. Sacramento, cor., 7-8 rms.; $3,000 down, bal. terms. Poss. May 1.

WHITESIDE & WENTWORTH, 8 S. Dearbn. 2207 and 3233 Madison-st.

2 FLAT BRICK, $7,300.

5 and 6 rms.; 4 rm. brick cottage rear; must sell quick; $2,500 cash; bal. to suit. 2712 N. Kedzie. Mr. Davis. Spaulding 4628.

FOR SALE — MODERN 2 FLAT AND ENGlish basement, steam heat, surface and L trans. Income $2,100. Price $12,500. Terms. Nr. Srs. Roebuck. Address S 372, Tribune.

FOR SALE—BY OWNER, 2 FLAT BLDG., hot water heat, modern, 5-6 rms., 2 car garage. Lot 25x165; bargain. 1208 Independence-blvd. Call Lawndale 6634.

FOR SALE—MOD. 2 FLT., 6-6 RMS., STONE and brick; fine cond.; good trans. Adams, West of Garl. Park; furnace. Ph. Nev. 4017.

BUSINESS PROPERTY—SOUTH.

BUSINESS PROPERTIES

that will bring any buyer good income right now and enormous profits within a few years, and the prices are one-third less than you buy any similar properties for today as favorably located as 6649-6651 Ashland-av., pressed brick, stone trim; steel constructed 2 story and cemented basement building; 2 stores with apartments in rear; 2d floor, two 6 room flats, all oak floors and trim; consols, tile baths, finest modern plbg.; elec. lights; 2 car brick garage; lot 50x125 ft. to alley. Price $23,000.

Northeast cor. 62d and Ashland-av., 30 ft. on cor., improved with 3 story pressed brick front and side, stone foundation store and 5 flat building; flats have porcelain baths; open plbg.; elec. lights; adjoining 30 ft. vacant can be improved with stores, tenants waiting. Both pieces price $22,000. Same owner closing out all 3 pieces. McCLUN, 217 W. 63d-st. Phone Went. 1845.

Account of Financial

Difficulties to secure $35,000 cash at once a $25,000 cut is made on the S. W. corner 55th and Dorchester-av.; separate pressed brick and stone front bldgs. containing 12 stores and 48 flats; also large garage at rear; 175x200 ft. corner frontage; on expiration of present store leases, have waiting tenants at advance of $10,000 per year; rents $32,-360; price $175,000; need $35,000 down; can arrange $98,000 long time at 6%, bal. $42,000 can be paid from rentals. McCLUN, 217 W. 63d-st. Went. 1845.

LARGE BUSINESS STORE

And flat building at a miserable low price. Why, double the price won't buy another piece as well located on $300 a ft. property; 536 W. 63d-st.; 3 story and basement, pressed brick front, stone trim and heavy stone foundation; deep store with 5-5-4-4 room flats; porcelain baths; open plbg.; no heat or janitor; lot 25x129 ft. to alley; price $12,-500, easy terms; ground worth $300 a ft.; bldg. can't be built for $12,500. McCLUN, 217 W. 63d-st. Went. 1845.

HAMILTON PK. STORES.

2 stores, 3 small flats, 2 offices; 72d and Stewart; rental low at $2,800 yr.; attractive corner; price $22,000.

HAMILTON BROS., 630 E. 63d-st.

FOR SALE—2 STORY BLDG., DRUG STORE and restaurant, flat above, 165 ft. deep; rear room 65 ft. 3846 Cottage Grove.

BUSINESS PROPERTY—NORTH.

FOR SALE—

CHOICE SMALL INVESTMENT

JUST E. OF N. MICHIGAN-AV.

Where values are increasing every day. Has brick house renting for $960 yearly; lease expiring. [B.]

WILLIAM A. BOND & CO., 25 N. Dearborn-st. Sole Agents.

FOR SALE—STORES AND FLATS, N. Clark-st., good corner, rapidly developing section; present rental $14,880; mtge. $56,-000; price $95,000; will take 3 or 6 flat, North, as part payment.

COCHRAN & McCLUER CO. [Madsen],

1125 Bryn Mawr-av. Edgewater 1866.

FOR SALE—SHERIDAN-RD. 6 FLAT, NO. of Irving Park; rented as hotel to one party on well secured long lease at $6,780 net; price $50,000.

GALAVAN BROS.,

3954 Sheridan-rd. Buckingham 1544.

FOR SALE—BEST BLOCK IN UPPER Broadway, near Bryn Mawr; lot 50x150; 2 stores, 4-5 rm. flats, 2 studios and 6 car heated garage.

COCHRAN & McCLUER CO. [Madsen],

1125 Bryn Mawr-av. Edgewater 1866.

LIVE BUSINESS BLOCK.

HOWARD-ST. DISTRICT.

$60,000.

Address K Y 518, Tribune.

FOR SALE—N. CLARK-ST., COR. BUS BLK. S. of Diversey; 9 stores, 10 offices; large loft, 158 ft. Clark-st. frontage, rent $10,100; price $75,000. Cash needed, $20,000. GALAVAN BROS., 3954 Sheridan-rd.

FOR SALE—LEASEHOLD LINC.-AV. COR. rental $8,700; mtg. $13,000; $12,000 cash for equity if taken at once. WM. H. MULHOLAND & CO., 79 N. La Salle-st.

FOR SALE—1 STORE, 7 FLATS, 2 BLDGS., 3017 N. Clark-st.; terms; N. W. cor. Rockwell and Montrose-blvd.; 50x125. 189 N. Clark-st., R. 510.

STORE BUILDING.

$130,000; rental $21,000; on Lawrence-av. W. A. Pridmore, 139 N. Clark. Cent. 1212.

FOR SALE—50X180 FT.; GARAGE; IN Ravenswood; rents $3,900; price $32,000. QUINLAN & TYSON, Central 0227.

FOR SALE—5 STORES, CORNER, CLARK-st., near Winnemac; price $37,500, terms. Schulze, Sunnyside 8423.

FOR SALE—OPEN FOR BUSINESS MARCH 23. 1401 Morse-av., under the "L." MICHAEL FLICHT & CO.

FOR SALE—50 FT. LINCOLN-AV., NR. DIversey, 2 stores, 2 flats, barns; spld. invest.; only $12,000. DIRKS, 1166 Diversey.

REAL ESTATE FOR SALE.

BUSINESS PROPERTY—NORTH.

FOR SALE—BROADWAY NR. FOSTER, 3 large stores on 50 ft. [illegible]

[illegible] 1125 Bryn Mawr. Edgewater 1866.

BUSINESS PROPERTY—N. W.

[illegible]

CUNNINGHAM & LEMPKE,

3980 Elston-av., corner Irving Pk.-blvd.

[illegible]

HARRISON & REIDY [J. B.],

4728 Sheridan-rd. Edgewater 0472.

[illegible]

BUSINESS PROPERTY—WEST SIDE.

[illegible]

JOHN B. DE VONEY & CO., 133 W. Washington-st.

[illegible]

H. O. STONE & CO., 111 W. WASHINGTON.

FOR SALE—DON'T MISS THIS BARGAIN; on account of partnership's disagreement we will sell a business property on Roosevelt-rd. between Millard and Lawndale-av. L. HOLLMAN, 3511 S. Halsted.

FOR SALE—MODERN BRICK STORE WITH living quarters; across from bank; live Oak Park location, Roosevelt-rd.; $6,000; terms. Address K S 268, Tribune.

HOUSES—SOUTH SIDE.

FOR SALE—6329 ELLIS-AV., RESIDENCE. Here is the best snap in Woodlawn. Can be seen from 2 to 5 p. m. today and tomorrow. Requires $4,500 cash, sunbject to $2,000 mtg. Price $6,500.

5961 Prairie-av., brick, 7 rooms, price $5,000.

5131 Harper-av., modern detached, 11 rms., price, ground value, $12,500.

5018 Michigan-av., 11 rms., large garage. Suitable for large family or rooming house. Price $11,500. $3,500 cash.

FRANK K. REILLY & CO.,

62d and Cottage Grove. Fairfax 0600.

Buy your real estate from Reilly.

NEW SO. SHORE HOME.

2 story brick house; 7 rms.; breakfast room; large screened porch; large sun parlor; real fireplace and bookcase; latest elec. fixtures; built in bath with shower; large closets and attic; hot water heat; lot 45x125; newly graded; fenced in; on Bennett-av.; 2 blks. from surface; 6 short blocks from I. C.; real bargain; price $13,500; about $5,000 cash required.

DRAPER & KRAMER, Inc. [F]

6707 Stony Island-av.

7221 MERRILL-AV.

40 ft. lot, fire place, large sleeping porch, hot water heat, beautiful interior, garage, owner must sell. Make us an offer.

3 BLOCKS FROM I. C. R. R.

7 rm. pressed brick Bryn Mawr residence, with garage, h. w. heat, strictly modern, lot 37½x125. Price $10,000.

ARTHUR P. HUBBELL,

Dorchester 0142-0703. 2204 E. 73d-st.

SEE US BEFORE BUYING A HOME OR MAKING AN INVESTMENT.

South Side property, business, apartments, 2 flats, residences. Some real bargains. Let us get acquainted. At your service.

H. J. COLEMAN & CO.,

4729 S. State-st. Drexel 1800.

SO. SHORE BUNGALOW.

Beautiful 5 room pressed brick, sun parlor bungalow, large screened front and rear pch., side entrances, hot water heat, garage, large lot; must sell at once. Priced accordingly at $8,500; $2,000 cash, bal. $60 per mo., inc. int. See this quick. Call Armstrong.

M. HOFFMAN & CO.,

6753 Stony Island-av. Dorch. 6000.

FOR SALE—BRICK BUNGALOW, 5 ROOMS, South Shore; glazed front porch; near I. C. and surface and 2 blks. to lake. At once for $9,000.

Brick 6 rm. residence, hot water heat, h. wood trim; 2 blks to lake and I. C. sta.; price $8,000, terms to suit.

J. L. HESS,

Mid. 0050. 2336 E. 71st-st.

SOUTH SHORE BUNGALOW

OWNER ORDERS PRICE SLASHED.

7944 Jeffery-blvd.; 6 rms. and sun parlor, fireplace, buffet, mahog. finish, stm. ht.; on boulevard where value will increase considerably. Owner on property. Melvin, Salesman. TAKKEN, 6948 Stony Island-av. H. P. 0456.

BUNGALOW BARGAIN.

5 rms., 8507 Drexel-av.; only $7,500; easy terms. This beautiful home is now completed and ready for occupancy. Open for inspection today. For more complete particulars or permit to inspect call or write

WM. T. WOODLEY,

1642 E. 55th-st. Hyde Park 2187.

936 E. 46TH STREET.

8 rms., hdw. fls. and trim; gas and elec.; furnace. Must sacrifice. Price $6,500. Terms. Will sell furnished for $7,800.

McKEY & POAGUE (C. H. Grubb),

4701 Drexel-blvd. Drexel 2200.

7530 MERRILL-AV.

Bungalow bargain; almost new; very attractive; five large rms.; 37½ ft. lot; garage; attic; poss. Apr. 15. Open Sun., or Phone H. P. 4298.

FOR SALE—PRICE CUT $500; 5 ROOM corner bungalow; den; fancy fireplace, bookcases, paneled dining room, glazed sleeping porch; heated 2 car garage; Arco boiler; lot 33x125. Price $10,350. McBRIDE & CO., 359 E. 69th-st. Wentworth 1862.

$1,000 CASH

buys 8015 Clyde-av., new 6 rm., h. w. htd. bungalow. KELLY BROS., 74 W. Washington-st. Central 7953.

FOR SALE—TO COLORED, STRICTLY MODern brick and stone 8 rm. residence; good location; easy terms; bargain; possession May 1. LINCOLN STATE BANK, Geary, 11 E. 31st-st.

FOR SALE—9 R. HOUSE, $11,000.

Nr. Chicago University and I. C. station. 2 car garage; lot 50x150.

FRYSINGER, Tel. Hyde Park 1469.

FOR SALE—MY 7 ROOM HOUSE, $7,900, $2,000 cash; modern; hot water heat; large lot; 4-car garage; Laflin-st., near 61st. Address S T 147, Tribune.

FOR SALE—HOME LOOKERS, SEE THOSE beautiful 5 rm. bungalows, 8014-16-20 Crandon-av.; $6,500; small cash payment, bal. like rent. J. OLIN, Stewart 2254.

FOR SALE—5 RM. BUNGALOW; HOT WAter heat; lot 33x125; all improvements in and paid; deal with owner, save real estate commission. 7637 South Park.

FOR SALE—NEW BRICK BUNGALOWS, S. E. cor. 81st-st. and Crandon, $1,000 cash; price, $5,500. Oakland 6013.

FOR SALE — 5 RM. FRAME BUNGALOW on concrete foundation; modern, garage. 1464 W. 71st-pl.

FOR SALE—S. SIDE REAL ESTATE BARgains for home or investment. E. E. BALDWIN & CO., 3450 Indiana-av.

FOR SALE—LARGE 5 RM. BR. BUNG., S. Shore, sun parlor, dandy home; price $8,500, $2,000 cash. Call Hyde Pk. 212.

FOR SALE—SACRIFICE MY 6 R. MODERN bunga.; $750 down, bal. rent; May 1. Address quick S 366, Tribune.

FOR SALE—$600 CASH BUYS 8 RM. BRICK residence; garage; blk. I. C. and Kenwood L. STANLEY WOLBACH & CO. Oakland 6013.

FOR SALE—MOD. HSE., NR. U. OF C.; 2 baths; inc. porch, wd. fireplaces, H.P.1591.

HOUSES—SOUTHWEST SIDE.

Homeseekers, Attention!

$200 CASH!

Houses for sale, Southwest Side. A large, reliable house will help you get a bungalow or 2 flat built to your order in the finest neighborhoods on the Southwest Side if you have $200 cash and are ready to start NOW. This offer is limited in number, so DON'T answer unless you mean business. Give phone number, references, and where employed. Address P 555, Tribune.

$7,750.00.

BRICK BUNGALOW, MARQUETTE MANOR. New, 5 rooms, lot 30x125; street paved; hardwood floors, laundry tubs, furnace, bath, fireplace, and buffet. Small cash payment down and balance in equal monthly installments. Telephone MR. WOLCOTT, owner, Rand. 1420.

FOR SALE—6817 S. HONORE-ST., $40 PER mo., int. incl., attractive cottage. Call at house or 1500, 69 W. Washington-st.

FOR SALE—COTTAGE, 6 RMS., BATH, 37½ ft. lot; gas, elec., stove ht. 3352 W. 60th.

FOR SALE — 2 STORY COTTAGE WITH basement. 3012 S. Kedvale-av.

REAL ESTATE FOR SALE.

HOUSES—SOUTHWEST SIDE.

FOR SALE—NEW BUNGALOWS, $6,450; $500 cash, $40 mo. W. D. MURDOCK & CO., 6315 S. Kedzie-av. Prospect 8611-7089.

FOR SALE—$100 CASH, BALANCE LIKE rent; nice bungalow, ¼ and ½ acres; water, electric. 155 N. Clark, Room 1620.

HOUSES—NORTH SIDE.

Modern 6 Room Bungalow

in new residence district; pressed brick, tile roof, hot water heat, shrubbery, fruit trees, lot 55x125; 2 car front drive heated garage attached; convenient to L and surface lines. 4849 N. California.

FOR SALE—½ BLK. OF LINCOLN PARK, nr. Deming-pl., 11 room brick house and 5 car brick garage with 5 rm. apt. over it; on large lot; steam heat, electric lights; 2 bathrms.; A1 cond.; terms; good reason for selling; no dealers. Can be seen any time. Phone Diversey 5645. Owner.

Real Bargain—Excellent

8 rm. house, sleeping porch, large corner lot, 2 car garage.

ELWOOD WILLIAMS CO.

1600 Montrose. Ravenswood 0093.

FOR SALE—STUCCO RESIDENCE, EDG., 6 large rms. and sun p., old ivory finish, large parlor, steam heat, 2 car garage, lot 50 ft. front. A big bargain; price $13,000; only $3,500 cash, bal. easy.

CLINE & DIX, 1127 ARGYLE-ST., ED. 1334.

FOR SALE—FARGO-AV., EAST OF ELEV., 7 rm. home; lot 50x150 ft.; best bargain in Birchwood for $13,500; lot worth that much alone.

GEO. C. MOORE & SONS, EXCL. AGTS., 1522 Jarvis-av. at Birchwood L Sta.

FOR SALE—WONDERFUL 5 ROOM BRICK bungalow with glazed slp. porch, in Rogers Park; nr. Ridge-blvd.; h. w. ht.; plast. bsmt., attic, set-in bath tub; $2,000 cash, $50 mo. and int. 7103 N. Clark, Rogers Park 7000.

FOR SALE—BARGAIN, GREENVIEW-AV., Ravenswood, 8 room residence; brick basement; furnace; electric light; lot 25x160; possession May 1; $7,750.

GEO. W. WALKER, 4610 N. Clark-st.

FOR SALE—CLOSE TO LINCOLN PARK, beautiful 11 room modern stucco residence and garage; lot 40x225; all like new; possession May 1; price $42,000. [L.] WILLIAM A. BOND & CO., 25 N. Dearborn-st.

FOR SALE — BARGAIN — EDGEWATER beautiful 7 room stucco residence; sleeping porch and sun parlor; garage; lot 37½x125; choice location; possession May 1st; $15,000. See this. GEO. W. WALKER, 4610 N. Clark.

FOR SALE—1811 KENILWORTH-AV., ROGers Park, 7 rooms, sun porch, modern; fruit trees, shrubbery; bargain; particulars Owner, D. TAYLOR, 31 W. Lake-st.

FOR SALE—OWN A HOME IN EDGEWAter dist.; get our list of fine properties before you buy. We have some bargains. Address T 111, Tribune.

FOR SALE—BRICK RESIDENCE, MODERN, 8 rooms, attic, hot water heat, and garage; lot 30x125. 3425 Bosworth. Graceland 9782.

FOR SALE—NICE EDGE. 7 RM. RES., BRK., furnace heat, $8,500; ½ cash; must sell; also 6 r. res., 5 car garage; $12,500; terms.

NATIONAL REALTY, 5605 N. Clark-st.

FOR SALE—NEW BRICK BUNGALOW, 6 lge. lt. rooms; h. w. ht.; 36 ft. lot; sleeping pch.; lge. basement; 1 car brick garage. NATIONAL REALTY, 5605 N. Clark-st.

FOR SALE—3 ELEGANT 10 R. HOUSES, Arlington-pl. e. of Clark; 2 baths, 3 lav.; hot w. ht.; priced to sell. KENNEY & ROBERTS, Thompson Bldg.

FOR SALE—BRICK HOUSE, BY OWNER, 7 rms.; h. w. heat; open fireplace; 2 car garage with fr. drive. 6447 N. Rockwell.

FOR SALE — HOUSE, 8 RMS.; FURNACE ht.; near Edgewater "L" sta. Price $12,000; $4,000 cash. Poss. May 1. Sunnyside 1325.

FOR SALE—9 RM. FRAME RESIDENCE, suit. rooming house; garage. OWNER, Lincoln 7912.

FOR SALE—7 ROOM, ROGERS PARK, NR. L and lake; splendid loc.; see it tomorrow. BRENNAN 7541 N. Ashland-av.

FOR SALE—AT A SACRIFICE, 5 RM. BUNgalow, up to date; garage; leaving city. See OWNER, 5951 N. Hermitage.

FOR SALE—11 ROOM RESIDENCE ON DEMing-pl., west of Clark; price $22,000. Address L C 240, Tribune.

FOR SALE—EDGE. 7 RM. HOME; GARAGE; 35 ft. lot; price $11,000; cash $3,000. ROY E. KNAUER & CO., 6168 Broadway.

FOR SALE—LEAV'G CITY, EDGE. 8 R. MOD. home; lot 35; gar.; A1 cond. Shel. 4404.

HOUSES—NORTHWEST SIDE.

BUILDING CONTRACTOR IN NEED OF CASH,

forced to sell 3 beautiful 6 room, side entrance brick bungalows, Edison Park between Norwood and Park Ridge. Large sun parlors, automatic open fireplaces, living room 18x23, paneled dining room, buffet, and mantle lights, tile kitchen and bath, shower, clothes chute, linen closets, antique buffet, silver and gold lighting fixtures, decorated with satin brocaded paper, large billiard room 12x23, outside icing. Linen shades and French windows. House 29x53 ft. Lot 36x147. Worth $11,000 to $12,500. Forced to raise cash, will sell 2 inside houses for $8,750 and corner for $9,500. C. & N. W. trains 20 minutes to loop, fare 10 cents. Call owner, Irving 0353.

FOR SALE— FOR SALE.

$500 DOWN, $50 MONTH.

For this modern 5 room brick bungalow on wide lot, 2 blks. to car; furnace, sun parlor, buffet, tile bath, large sleeping rooms and newly decorated throughout. Call for latest bulletin.

RAY W. SUMME

6348 Irving Park-blvd. Kildare 0017.

PRICE $4,750

CASH $650——$40 MONTH.

New 5 room brick house; hardwood floors and trimming. Portage Park. Poss. May 15. Address S 252, Tribune.

$700 CASH, $50 A MO.

Including interest, price $6,800, buys a modern 6 room brick bungalow; large lot; furnace heat, hardwood trim, built-in bath tubs; ready for occupancy May 1; will also build on your own lot to suit at same terms.

STOLTZNER CONSTRUCTION CO.,

3745 N. Cicero-av. Kildare 9779.

$1,000 DOWN BUYS THIS

6 rm. frame house, mod., conc. found., elec. light, etc.; hot water ht.; bldg. new painted; 2 car garage. Price $5,750 for quick sale, bal. easy. See CUNNINGHAM & LEMPKE, 3980 Elston-av., corner Irving Pk.-blvd. Irving 1296.

FOR SALE—5 ROOM BUNGALOW, READY to move in; cement basement, tile bath, paneled dining room, good heating plant; two blocks to public golf course and school; steam and surface transportation; $1,000 down and $50 a month, including interest. Address M N 386, Tribune.

FOR SALE—BUNGALOWS, NEW, ONE 5 room, the other 6 rm., modern; corner lot; steam heat; sun parlor; buffet; fireplace; tile bathroom; best of construction; near Milwaukee and Montrose-avs. Will sell on very easy payments. Can give immed. poss.

EDWIN ROMBERG, 30 N. La Salle-st.

FOR SALE—5 AND 7 ROOM FRAME COTtages; good cement basements; gas and elec. Large lot; near Milwaukee and Sunnyside-avs. Price, $5,000 and $5,750. Easy terms. Possession April 1. EDWIN ROMBERG, 30 N. La Salle-st.

FOR SALE—5 ROOM NEW BRICK BUNGAlow; oak trim; real fireplace; sleeping porch; large tile bathroom; $4,200 cash; $3,500 mortgage. 5029 Barry-av. Owner, 5025 Barry-av.

FOR SALE—BARGAIN, BY OWNER; NEW, very mod. brick bungalow; 5 extra lge. rms., sun parlor, slpg. porch, h. w. ht.; 32 ft. lot; $9,500; 4 blks. Rav. "L." 5200 N. Kimball-av. Phone Juniper 0959.

FOR SALE—THREE BUNGALOWS, READY for occupancy; steam heated; Edison Park; all improvements in; prices ranging from $7,000 to $9,000. Inquire MATH. THOME, 6906 Oleander-pkwy.

FOR SALE—5 RM. NEW BRICK BUNGAlow, w. of Humboldt Park; sun parlor; sleeping porch; furnace, fireplace, etc.; 2 car garage; price $6,800; terms, $2,000. CHAS. P. GERITY & CO., 3203 W. North-av.

BRICK—$5,600—BRICK

bungalow; furnace heat; tile bath; very small down payment, $45 a month. Portage Park district. Address S 118, Tribune.

FOR SALE—3 RM. HOUSE; LARGE LOT, 50x133; price $1,650; $300 down, $20 per mo. VOLK BROS., Branch Office, Grand and Harlem-avs.

FOR SALE—FINE BR. BUNG., TILE ROOF, glazed pch., very lge. liv. rm. and bedrms.; except. beaut. interior; 1 blk. E. Portage Pk.; only $8,850; terms. Kild. 4879.

FOR SALE—NEW 5 ROOM BRICK BUNGAlows; furnace heat, paved street; only $6,950; $1,000 cash, $65 mo. See Bamhurtz, 3210 N. Cicero-av. Belmont 4529.

FOR SALE—FINE 5 R. AND TILE BATH, strictly mod. bungalow; ex. location; only $6,500. Terms.

A. C. HOY, 109 N. Dearborn. State 6644.

FOR SALE — BRICK BUNGALOW, IRVING Pk., 5 large rooms, very large attic; side drive; restricted neighborhood; owner leaving; $7,800; terms. HOVARTER, Irving 4059.

6 RM. BRICK BUNGALOW.

Rav. Garden; h. w. heat; sl. pch.; nr. L; reas. terms. See owner, 2637 Eastwood-av.

FOR SALE—6 RM. COTTAGE, ½ ACRE, ALL improvements; 2 chicken houses; fruit trees, shrubbery. 6235 Eddy-st.

FOR SALE—NR. DEVON-WESTERN; STUCco bungs., ready soon; $7,500; $1,000 cash. Call today. 2600 Devon. Claude W. Morris.

FOR SALE—9 R. RESIDENCE IN OLD IRVing Pk.; 50 ft.; real barg.; mod.; best loc. and transp. Address P F 59, Tribune.

FOR SALE—BUNGALOW, BRICK, 5 R., SUN p., furn. heated; attic; st. paved; nr. cars, stores; $7,300; leaving. Kildare 2789.

FOR SALE—6 RM. FRAME HOUSE, MOD. conv., furn. ht.; lot 65x125; garage; terms. For inform., Kild. 4985. 5823 Warwick.

HOUSES—WEST SIDE.

HIGH CLASS

Detached modern brick 9 rm. residence, 3331 Park-av., 2 sun parlors; hardwood floors; Tiffany decorations; latest electric fixtures; 4 baths; oversized steam heating plant; modern concrete floor; 2 car garage; entrance Garfield Park; nice and very convenient neighborhood; always occupied by owners; price right; prefer dealing with individuals. Apply at residence or phone Nevada 2907 or to I. M. RICE, 79 W Monroe, Suite 705. Tel. Central 1060.

FOR SALE—5 ROOM BUNGALOW, H. W. heat; inclosed porch; lot 30x125; sun parlor; oak trim; $2,500 cash; no agents; owner leaving city. Address T 135, Tribune.

FOR SALE—MUST SACRIFICE MY 5 R. modern res. in Austin; $750 down, bal. rent. Address S 364, Tribune.

REAL ESTATE FOR SALE.

HOUSES—WEST SIDE.

A WONDERFUL HOME

ON JACKSON BOULEVARD

HALF SQ. EAST OF GARFIELD PARK.

The most beautiful, the best finished house on the boulevard. Solid mahogany and quarter sawed oak throughout. Outside sleeping porch; bath with an extra shower bath; built-in ice chest.

A really, truly lovely home in perfect order, with a very fine two story brick garage, very complete, with a four room apartment above.

And the price only $16,000.

JACKSON BROTHERS, TACOMA BUILDING.

VACANT—SOUTH SIDE.

FOR SALE—N. W. CORNER 69TH AND PAXton. Builders, attention.

Lot, 149x125, most desirable corner, south and east front; price $22,500.

N. E. Corner 68th and Paxton-av., 149x125, $22,350; half cash.

6834 Clyde-av., 42½x125, $125 per ft.

2239 E. 75th-st., lot 24x125, $85 per ft.

WOLFE & LAVIN, Excl. Agts.

73d and Luella-av. Hyde Park 0991, 0210.

FOR SALE—$350 CASH DOWN NOW MAY be the cornerstone to financial success later. Cor. lot, 57x125 feet in new high class apartment building district at Illinois Central express station in addition to excellent car line service. Price $3,500; payable $50 per month. What this property will be worth by the time you pay for it is matter for you to decide after seeing it. Address S S 562, Tribune.

FOR SALE—BARGAIN.

VACANT CAR LINE CORNER,

SOUTH SHORE, NEAR NEW BEACH.

SUITABLE BUSINESS OR FLATS.

I. C. EXPRESS.

CHARLES RINGER,

SOUTH SHORE AND

WOODLAWN REAL ESTATE.

2924 E. 79th-st.

South Shore 0446.

FOR SALE—S. W. COR. MORGAN AND 78th-sts., 57½ or 87½x125; all imp. in and paid for; elegant corner for large apt. bldg.; special price for quick sale.

FRANK H. LANG & SON,

40 N. Dearborn-st. Randolph 7600.

FOR SALE—A BEAUTIFUL HOMESITE IN Beverly Hills, 40x125, with all improvements, including street, in and paid for. Four blocks from Rock Island suburban line. For further information address owner, S N 476, Tribune.

Fine Garage Location.

91x127 ft. on 75th-st., nr. Euclid-av., $50 per ft., or owner will build garage for 10 year lessee. Mr. Chambers. Dorchester 6000.

FOR SALE—BY EXECUTORS, 3 RESIDENCE lots, northeast cor. 97th and Robey, Beverly Hills; attractive price for quick sale. J. WM. HOWARD, 10 S. La Salle-st. Rresidence, 9351 Pleasant-av.

FOR SALE — PAXTON-AV., FEW DOORS south of 69th-st., east side of st. is ripe for high grade apartment bldg. Should be looked into. Can be bought on very good terms. Address T 295, Tribune.

FOR SALE — TWO LOTS, WEST FRONT, on Cottage Grove-av., 80 feet north of 83d-st., 50x125; must be sold. Apply to CHICAGO TITLE & TRUST COMPANY.

FOR SALE—TO CLOSE ESTATE, 50 FT. ON St. Lawrence-av., south of Marquette-blvd. HALBERT, 606 Independence-blvd.

FOR SALE — 38 FT. LOT, CHATHAM Fields, $1,290 cash. Dorchester 0469.

VACANT—SOUTHWEST SIDE.

FOR SALE—FOUR VACANT LOTS; MUST be sold at great sacrifice immediately; location W. 56th-st., near Kedzie and Crawford; title clear; must be cash. Phone, day, Franklin 5227; evening, Humboldt 6456.

FOR SALE—BEST CASH OFFER BUYS 63D-st. lot nr. California-av., in Marquette Manor. E. B. FLYNN, 2508 W. 63d-st. Republic 2700.

FOR SALE—BUSINESS VACANT BARGAIN, Ashland-av., 150 ft. north Marquette-rd.; east front; quick sale, $1,650 cash. Call Owner, Prospect 1784.

FOR SALE—25X125 ON 51ST-ST., 150 FT. west of Kedzie-av., transfer corner, north front, a bargain at $625; worth double. Address owner, X S 307, Tribune.

VACANT—NORTH SIDE.

PRATT-AV. FRONTAGE.

FOR SALE—We recently placed on the market some 44 ft. lots fronting on Pratt-av., near Edgewater Golf Course. This is high class property, restricted to residence only. Any one interested in this, communicate with me at once, as there is only a limited amount to be had at prices about $54 per ft. Terms. Also some 33 ft. lots, adjoining, at $35 to $40 per ft. Address MGR., Room 904, 208 S. La Salle-st.

BUILDERS, ATTENTION!

PRATT-BLVD. BARGAIN.

Can offer 200 ft. e. of Ashland, next door to contemplated 42 apt. bldg.; best buy in city; act quick. Call J. H. OPTNER, State 6815. Room 1624 Otis Bldg.

FOR SALE—NORTH SIDE MFG. AND dock property, 150 ft. front on Western, near Wolfram-st., 340 ft. to river; 43,000 sq. ft., s. of Belmont. Special price and terms. See Mr. Hofmann.

BAIRD & WARNER,

4559 Broadway. Edgewater 0169.

BUILDERS, ATTENTION.

Biggest apt. site bargain in booming Howard-av. district, 99x125, Paulina ½ blk. no. of Jonquil-terr.; only $260 per ft.; worth $300; terms $13,000 cash. Owner. Spaulding 2262.

GARAGE SITE.

Diversey at Clark, 112x161, close to new Embassy and other high grade hotels; exceptional bargain at $145 ft. LINO BROS., Diversey 8120.

FOR SALE—30 FT. LOT ON ESTES-AV., ROGERS PARK, 2 BLOCKS SHERIDAN-RD. PRICE, quick sale, $225 foot. Finest location NORTH SHORE for 3 APTS. BARGAIN. Call PETERS, Rogers Park 2028.

FOR SALE—DIVERSEY-PKWY., 50X125, E. of "L"; paved alley side and rear; choice location for auto sales; exceptional bargain. $365 per ft. for quick sale. LINO BROS., Diversey 8120.

FOR SALE—BEAUTIFUL WOODED LOT 35 x155; near Howard-av. R. R. station; also close to L; sewer, water, sidewalks incl.; real bargain at $2,100; need $450, bal. terms. Address K G 593, Tribune.

BUSINESS VACANT.

50x125 ft., adjacent to Lincoln, Lawrence, and Western-avs.; ripe for improvement; open to offers. Address L B 477, Tribune.

FOR SALE—KENMORE-AV., NR. ARGYLE, 50 ft., old improve.; price $18,000. Henry H. Tank & Co., 5018 Broadway. Sunnyside 0236.

FOR SALE—S. W. CORNER CLARK AND Albion, 117½x125; bargain.

COFFMAN REALTY CO.,

Sheridan at Foster. Edgewater 3814.

FOR SALE—32 FT. BUSINESS LOT, PAUlina-st., just north of Howard. Lowest price in block. Address L B 171, Tribune.

FOR SALE—IN KAISER'S SUB., LOT 30X 125, Rockwell, near Peterson-av.; $1,100 for quick sale. Phone Belmont 5661.

FOR SALE—MY EQUITY IN LOT 33X125, on Fairfield-av., between Glenlake and Granville; $500 required. Ravens. 1166.

VACANT—NORTHWEST SIDE.

FOR SALE—SEVERAL 33 FT. CASH BARgains, n. of Devon, w. of Rockwell; will finance and build bung., res. or flat to suit. Also Devon bus. lots, $80 ft.; corners, $100 ft. Call today. CLAUDE W. MORRIS, Owner. 2600 Devon.

FOR SALE—BUSINESS VACANT ON CENtral-av. [section line], 3 lots 75 ft., near Patterson-av., $1,750; ½ cash; worth $3,000. Also 25 ft. lot at $650.

KOESTER & ZANDER, 27 W. Washington-st. Branch, 3147 N. Cicero-av., afternoons.

FOR SALE—N.W. COR. LELAND AND MARmora, 1½ blks. to Lawrence car line, 103x 125; only $2,500, terms; no agents. Ph. Rog. Park 3220.

FOR SALE—LOT, 33X125, ALL IMPROVEments, nr. Elston and Lawrence; $1,800. Ph. Buckingham 2465.

FOR SALE—LARGE LOT, ROSEMONT AND Washtenaw, $1,500; $650 cash. H. S. Gillett, 4017 Southport-av. Lake V. 9765.

FOR SALE—LOT 45X125, SOUTH FRONT, ripe for bungalow or 2 flats; $1,500, cash or terms. Address L C 337, Tribune.

FOR SALE—COR., 60X125, LAWRENCE-av., clear; by owner. Address T 283, Tribune.

FOR SALE—125X125, MELROSE NEAR 61st.; sac. $800. Geisler, 2615 N. Hamlin.

VACANT—WEST SIDE.

BUILDERS, ATTENTION.

I have a corner on Hancock-st., north of Armitage-av., 75x125 ft., suitable for a court building. Will sell for $4,000. For particulars call ERNEST M. VONACHEN, Phone Albany 3736, or call at 3644 Fullerton-av. and ask for KESSLER.

FOR SALE—2 LOTS, 50X125, ON CRAWford, near 12th; clear; might trade; bargain for cash. S. A. FRENCH & CO., 60 W. Washington-st.

FOR SALE — TO CLOSE ESTATE, LOT ON W. 14th-st., east of Throop-st. HALBERT, 606 Independence-blvd.

REAL ESTATE—MFG. PROPERTY.

FOR SALE—MILL CONSTR. 3 STORY BRK. bldg., light 4 sides, 25,000 sq. ft.; elec. elev.; bargain. Call Diversey 2536.

FOR SALE—GRAND NEAR ASHLAND; 50X 150; will build. 17 N. La Salle, Room 600.

REAL ESTATE—MFG. PROPERTY.

FOR SALE— FOR SALE—

ON C. J. RY. SWITCH.

3 story mill constr. bldg., 46,000 sq. ft. Sprinkler. Large elevator. Power plant and yard.

HART & WHETSTON, FRANKLIN 1186.

ALBANY PARK.

2 story brick manufacturing plant, 26x125, heated, suitable for light manufacturing, ½ blk. L and surf. Price reas.

SCHEPLER, WOERFEL & CO.,

3449 Lawrence. Irving 2766.

FOR SALE — INDIANA-AV., NEAR 26TH-st., new one story bldg., 50x177; truss roof, cement floor; heat, plant, etc.; poss. May 1. Easy terms.

W. H. BOWERS & CO.,

Calumet 0983. 6 E. 31st-st.

FOR SALE—MOD. 1 STORY BLDG., 2 YRS. old, 57,000 sq. ft., 7 acre land. Belt switch; fine labor mkt.; immed. poss.

J. H. VAN VLISSINGEN & CO.,

39 S. La Salle-street. Randolph 4042.

FOR SALE — MANUFACTURING WAREhouse, rail and dock properties and sites; large tracts and acreage.

E. A. CUMMINGS & CO.,

Telephone Central 24. 40 N. Dearborn-st.

FOR SALE—SOUTH BEND, INDIANA—FACtory building containing about 60,000 square feet of floor space. For particulars inquire WILLIAM HAPP, 207 S. Main-st., South Bend, Indiana.

FOR SALE—FINE 2 STORY AND BSMT. building, 50x125, on Belmont-av.; bargain; terms. Act quick.

E. N. DUERLEIN & CO., Franklin 4860.

FOR SALE—FINE VAC. MFG., 87½X125 FT., Byron-st., cor. Ravenswood; 4 car lines; $10,000; make offer; owner. Lawndale 4125.

FOR SALE—6,500 SQ. FT. 1 STORY BRICK factory bldg., 2 mi. from loop; poss. 30 days. Address L A 308, Tribune.

REAL ESTATE—OAK PK., AUSTIN.

LEWIS, SHEAHAN & CO.

AUSTIN 3 FLAT BRICK.

EXCEPTIONALLY GOOD, well built, nearly new, NORTH AUSTIN 3 FLAT BRICK; 4 rooms each apt. ALL VERY LARGE and LIGHT; EXTREMELY GOOD HOME PLUS A HANDSOME INCOME; all private brick porches [could make sun parlors at small cost], oak floors and trim; MODERN IN ALL RESPECTS; tenants furnish own heat; WIDE EAST FRONT LOT; HANDY TO CARS, STORES, etc. Owner leaving city. PRICE CUT to $12,900 FOR QUICK SALE. REASONABLE TERMS.

OAK PARK HOME.

BEAUTIFUL OAK PARK HOME, nearly new, IN THE FINEST OF CONDITION, near JACKSON-BLVD.; SIDE ENTRANCE; large living room; FRENCH DOORS TO HEATED SUN PARLOR; SOUTH EXPOSED PANELED DINING ROOM; kitchen with REAR ICING; 3 FINE CHAMBERS [1 across front], SHERMAN TUB; LINEN CLOSET, finished sleeping porch, HOT WATER HEAT, TWO CAR GARAGE TO MATCH HOME; PAVED ALLEY; ALL SPECIALS PAID; a BEAUTY FOR SOME ONE. Price $12,900.

LEWIS, SHEAHAN & CO.

5312 Chicago-av. Austin 0681-0477, O.P.8898.

113 Wisconsin-av. Oak Park 720.

OPEN EVENINGS.

W. H. WRIGHT & CO.

ATTRACTIVE ELASTICA STUCCO HOME in beautiful CENTRAL AUSTIN [2 blks. to L sta.]; spacious porches, living rm. and dining rm. paneled in ivory. French doors to SUNNY BREAKFAST PORCH. 4 chambers [3 are extra large]; fine tile bath with extra toilet and lavatory on 1st floor. HOT WATER HEAT. Elm-shaded 50 ft. lot. Also GARAGE. Price only $11,500. Easy terms.

W. H. WRIGHT & CO.

$1,500 cash, bal. $60 per mo. [includes all interest], buys this NEARLY NEW 5 rm. STUCCO HOME with combination SUN PARLOR and living rm. with BRICK FIREPL. medium kitchen and pantry, 2 LARGE CHAMBERS and fine TILE BATH with Roman tub. Price only $7,750.

W. H. WRIGHT & CO.

Excellent Austin BRICK 10 APT. BLDG. on CORNER LOT in best renting location [between Lake and Wash.] 4-5 rms. Rental $7,620. Price $38,500; terms; $10,000 cash.

5613 W. Lake-st. Austin 683-690.

836 S. Oak Park-av. Oak Park 5755-833

W. H. WRIGHT & CO.

FOR SALE—OWNER GOING TO CAL., POSITIVELY MUST SELL THIS 7 rm. Austin home; has HOT WATER HEAT, oak floors, good elec. fix., garage; a very comfortable home, 2 blks. from L sta.; price $6,500, but want offer; a chance to get a bargain.

Owner anxious to sell massive constructed brick 6 flat near Garfield park; all large light flats of 6 rms. each; stove heat, good condition; rent $165 per month; price $16,-500; $6,000 cash.

F. C. PILGRIM & CO.

Office open evenings.

5637 W. Lake-st. Austin 1680, Oak Pk. 380.

FOR SALE — YOUR DREAM BUNGALOW realized at a price you can afford; very artistic exterior, 5 beautiful rms., sleep. porch, screened and glazed front porch, h. w. heat; garage; lot 37½x125; BEFORE YOU DECIDE SEE THIS; only $7,500, easy terms. SEE US FOR OTHER BARGAINS.

FRANCK-MARTINEK & CO.

Phones Austin 1866, Oak Park 136.

916 S. Elmwood-av., Gunderson sta. Met. L.

FOR SALE—NEW 2 FLAT BRICK, H. W. H., right up to date; 2 car garage; price and terms right. 2 flat brick on Monroe-st., furnace heat, modern, 2 car garage; price today $9,250. 2 flat brick on corner, Austin, near L station; all hardwood; 5-6 rooms; large rooms; greatest bargain advertised; price today $10,500. Also new 2 flat, brick, 30 ft. lot, and up to date; $11,500; only $1,000 down. We have large list of 2 flats and other bldgs. Call L. LAURION, 151 N. Cicero-av. Phone Columbus 0609.

OAK PARK BUNGALOW.

5 rms., oak floors and trim, furnace heat; lot 37x125; must be sold before April 1; price $6,500; cash required $2,000.

AUSTIN HOME.

10 rms., 5 chambers, oak throughout, furnace heat, stone foundation; lot 44x125; excellent condition; tile bath, extra lavatory; price $8,700; $3,000 cash.

WAINDLE REALTY CO.

5827 Chicago-av. Austin 0740.

FOR SALE—QUEEN ANNE BUNG., ONLY 2 yrs. old, 6 spacious rms., sun parlor, stucco const., lot 30x137. All the latest features. Extra size living rm., firepl., bkcases, paneled dining rm., buffet, tile bath, spec. lighting fixtures. ONLY $8,700; $2,-000 cash. Phones Oak Park 4750-766 and Austin 4033. 810 Harrison-st., opp. Oak Park Sta. Garf. L.

Whitmore & Berry Co.

BUNGALOW BARGAIN.

East front 5 room bungalow; sun parlor, large living room, 2 chambers, breakfast porch; wide lot. Price only $7,000.

FORD-BELLOCK & CO.,

58 Madison-st., Oak Park.

Austin 9346. Oak Park 1519.

ONLY $1,500 CASH

and easy terms buys 5 rm. BRICK BUNGALOW; very cozy interior, good htg. plant, fine sleeping porch, wide lot; nr. transp.; sacrifice price $7,000; act quickly.

DUNNE, SHODIN & CO.,

5901 W. Chicago-av. Phone Austin 0978.

4803 W. Chicago-av. Phone Austin 0540.

FOR SALE — COMPLETE 6 ROOM RESIdence, convenient arrangement; living room has fireplace and bookcases, buffet, oak floors and trim; furnace heat, screened front porch, garage, lot 50x125; a real buy for some one; sacrificing at $7,500.

F. A. HILL & CO.,

5638 W. Lake-st. Austin 0131, Oak Pk. 133.

FOR SALE—EXCEPTIONAL OPPORTUNITY, 6 rm. house, sleeping porch, h. w. heat, large rooms, fireplace, bookcase, house immaculate condition; 40x125 ft. lot; near surface and L. Don't delay. Price reduced to $8,250. Terms will suit.

O'CONNOR BROS.,

5920 Madison-st. Austin 384.

FOR SALE—2 FLAT FRAME, SACRIFICE; best loc. bet. Jackson and Madison, w. of 52d-av.; 5 and 6 rms.; all oak interior; hot water heat; garage; must be seen to be appreciated; terms; price $8,300; rental, May 1, $100 mo.; no leases; act quick; must be sold at once. Owner, Columbus 6306.

FOR SALE—MODERN AUSTIN BRICK, 6-6 rm. 2 flat; h. w. heat; mantels and bookcases; pipes covered in basement; ½ block to Columbus Pk. and Golf links. Price only $13,700; upper flat rented for $85.00.

V. M. HUNTINGTON & CO.,

5617 W. Madison-st. Austin 0819.

AUSTIN 2 FLAT, $13,000.

ON QUINCY-ST., 6-6 rooms, HOT WATER HEAT, oak trim throughout, tile bath; BEST BUY in this vicinity; requires $5,000 cash.

TAYLOR & POWERS.

5732 Madison-st. Austin 0341.

FOR SALE—FRAME 2 FLAT, STONE FOUNdation, furn. and stove heat, oak floors and trim. Price $7,750; $2,000 cash, bal. $75, incl. int.

W. J. SCHMITZ,

Austin 0248. 5038 Chicago-av.

A SNAP FOR $6,500.

Owner must sell 6 room house; furn. heat; nearly new; 1 car garage; 2 blocks to cars, store; cash required $1,500.

C. H. HANSON & SON, 5952 Chicago-av.

FOR SALE—BY OWNER, 7 RM. HOME, 4 large, light bedrooms; NEWLY PAINTED AND DECORATED; near L and N. W. station; electric light; furnace heat; cement basement. Reduced for quick sale to $6,800. REASONABLE TERMS. Phone Austin 7741.

FOR SALE—BUNGALOW, 8 ROOMS, LARGE living room, dining room kitchen, bath and 2 chambers, 1st floor; 3 chambers, extra lavatory, sleeping porch, 2d floor; many closets; h. w. heat, 2 car garage, corner lot. Owner, 744 S. Lombard-av., Oak Park.

FOR SALE — BARGAIN, 8 ROOM RES., hdwd. throughout, electric, excel. condition. L trans., 1 car garage. Price $3,500; terms. BARRY, McNICHOLS & CO., 4806 W. Chicago-av. Austin 1100.

FOR SALE—2 FLAT BRICK, 5 AND 6 RMS.; furnaces; oak trim and floors; electric; screened rear porches; 3 car garage with water and electric; only $8,250; $2,500 cash. NEUMAN, 5524 Chicago-av. Austin 1331.

FOR SALE—MODERN, NEW 7 ROOM BUNGalow; ready April 15; also 6 room bungalow; Oak Park; 1 block to L sta.; easy terms. Address S 362, Tribune.

FOR SALE—2 FLAT BR., 2 CAR GAR., only $8,200; req. $3,000 cash; 5-5 rms., s. parl. type, oak trim and floors; good cond. 1652 N. Parkside.

FOR SALE—BARGAIN, 5230 RACE-AV., 5 and 6 rms., furnace and stove, 2 flat frame, good cond., fine location, 1 blk. to L. owner. Columbus 0121.

FOR SALE—WILL SACRIFICE MY BUNGAlow if you have $3,000 cash. This is a bargain. Address K S 351, Tribune.

FOR SALE—IN AUSTIN, 4 FLAT, 4 ROOM brick, almost new, A1 building, at 1509 N. Linder-av., Mr. Wheeler.

REAL ESTATE—OAK PK., AUSTIN.

T. A. HOLM & CO.

$1,500 CASH will buy NEW ELASTICA STUCCO 2 story residence LOCATED IN ONE OF THE MOST BEAUTIFUL SPOTS IN OAK PARK, conv. to Met. L. Large lot; EXCEPTIONALLY LARGE LIVING ROOM with fireplace and built in bookcases; sun parlor; PANELED DINING ROOM with portable buffet; up to date kitchen with latest work saving built in cabinets; THREE FINE BEDROOMS, TWO EXTRA LARGE; TILE BATH with PEDESTAL LAVATORY AND BASE TUB; plenty of clothes closets and linen cabinets; exceptionally elaborate lighting fixtures. THIS BUILDING HAS MANY FEATURES WHICH YOU SELDOM FIND IN HOMES THAT SELL FOR LESS THAN $20,000. If you want a real bargain come out early and buy this one for only $9,000; well worth $11,000; only $1,500 cash, balance terms.

OWN YOUR OWN HOME.

See our interesting exhibit at Booth 204, Coliseum, March 25 to April 1 incl.

EXPOSITION.

VERY ARTISTIC new 5 r. Elastica stucco and stained shingle bungalow with GARAGE TO MATCH, near Jackson-blvd. East front lot with wide space between adjoining buildings; combined sun parlor and living room; pretty dining room paneled in oak with oak buffet; two nice bedrooms; TILE BATH with Sherman tub and pedestal lavatory; handy kitchen; in-a-dor ironing board; glazed and screened BREAKFAST PORCH; fruit trees. Price only $8,500; terms.

T. A. HOLM & CO.

947 Garf.-st., Opp. Home Sta. Garf. L.

BIGGS BROTHERS

OPEN EVENINGS.

BUNGALOWS.

$500 DOWN.

5, 6, and 7 room Kellastone; lot 40x139; large rooms, new buildings, all conveniences—water, gas, sewer and light; fireplaces, bookcases, paneled dining room, buffet, tile bath, pedestal plumbing, sun parlor type building; located in Maywood, 3 blocks from Aurora & Elgin Sta., 28 minutes to loop; train every 10 minutes. Call Maywood 411 for particulars.

FLAT BUILDINGS.

$8,400—2 flat brick, Austin, hot water heat, 6-6 rooms; $2,500 cash and $55 per month. This will be sold today. Act quick.

$10,500—2 flat brick; 2 furnaces; Austin; 33 ft. lot, 5-6 rooms; corner building; large, light rooms; $2,200 cash required.

5625 W. LAKE-ST.	AUSTIN 8090.
5734 W. DIVISION-ST.	AUSTIN 8088.
832 S. OAK PARK-AV.	OAK PARK 8460.
5TH-AV., OPP. AURORA & ELGIN STA.	MAYWOOD 411.

BIGGS BROTHERS

FOR SALE—2 FLAT BRICK BLDG., IN choice location in central Austin; 6 and 6 rms.; oak floors; inverted elec. light fixtures; 2 furnaces; newly decorated; income $110 per mo.; immediate poss.; price reduced to $9,800. GEO E. CROKER & CO., 345 N. Central-av. Ph. Austin 0915.

REAL ESTATE—SUBURBAN—SOUTH.

FOR SALE—60X264, ON R. I., $100 CASH, $10 mo., ideal location; can loan money to build; only a few left; prices going up; be wise, save rent. Address L B 133, Tribune.

FOR SALE—9 ROOM BRICK HOUSE, 10200 Hoyne-av., 2 baths, 2 car garage, fine corner lot, $17,000, terms. Brown & Sons, 5 N. La Salle.

REAL ESTATE—SUBURBAN—NORTH.

Modern Evanston Home.

N. E. Evanston, well built 7 rm. house; sun and sleeping porches; lavatory on first floor; fine location; price $18,000.

W. A. PRIDMORE,

139 N. Clark-st. Central 1212.

FOR SALE—WILMETTE—VERY BEST BARgain on North Shore, new brick Colonial, 8 lge. rms., 2 tile baths, hot water heat, deep wooded lot; double garage; $22,000.

M. E. BARKER & CO.,

End L, 407 Linden-av. Ph. Wilmette 407.

FOR SALE — KENILWORTH. BUSINESS changes require me to dispose of my home, strictly modern, 8 rooms, 2 baths. Any one wanting a home that would cost around $35,-000 to produce new can get a real bargain by acting quickly. For interview and particulars address S W 156, Tribune.

FOR SALE—7 RM. MODERN HOUSE, BEAUtifully located in the North Shore suburb of Glencoe, corner property, 150 by 180 ft.; fine trees and shrubbery; artistically laid out; this very desirable property, only 1 blk. from entrance to Skokie Country club; price $26,000. Address L A 212, Tribune.

FOR SALE—WILMETTE—SUBSTANTIAL 7 room home, well located east; 2 fine glassed porches; 2 baths; garage. An exceptional offering at $12,500; terms.

R. M. JOHNSTON & CO.,

Opposite L Terminal. Ph. Wilmette 68.

FOR SALE—LOTS AND HOMES, WILmette to Highland Park; good vacant actually becoming scarce; prices rising rapidly. A well located purchase now bound to be good investment; largest lists and complete maps of all towns. MURRAY & TERRY, Main Office, 40 N. Dearborn-st. Central 4625.

FOR SALE — NORTH EVANSTON STUCCO residence, 6 large rooms and sun parlor and 2 glazed porches; lot 50x185 ft.; beautiful grounds and shrubbery. Must see to appreciate. Owner leaving city. Price $12,000; terms. Address P 514, Tribune.

FOR SALE—WINNETKA, 300 FEET BEAUtiful wooded vacant property, East Side, fine location; $75 per foot. Fine chance for builder to erect houses, which should sell before completion. Address E E 137, Tribune.

FOR SALE—WINNETKA, 7 RM. HOME, SUN porch, breakfast porch, beautiful 100 ft. wooded lot, landscaped; garage and drive; stucco; h. w. heat. Price $15,000, terms.

HILL & WHEELER,

Winnetka 142. 743 Elm-st.

HUBBARD WOODS HOME.

Two blocks to electric and steam; 8 large rooms; modern in every respect; ready for occupancy June 1; $10,500, $2,500 down, balance $100 a month, including interest. Address N Y 569, Tribune.

SUBURBAN VACANT.

Must sell my equity in North Shore homesite. Near 3 kinds of transportation, schools, churches and stores. Cash or terms. Address O H 336, Tribune.

EVANSTON HOME.

Ready by June 15, $9,250. 7 large rms., modern in every respect; nicest section of Evanston; Class A zone; $2,000 down, balance to suit. Address S K 544, Tribune.

FOR SALE—NORTH SHORE—

Several large, beautiful old fashioned suburban homes and estates in Glencoe and Highland Park. Attractive lake front vacant and other beautifully wooded lots.

McGUIRE & ORR, 69 W. Washington-st.

FOR SALE—BY OWNER, WINNETKA, HIGH grade brick colonial house and garage, choice southwest section, 3 large bedrooms, sun and sleeping porches, a substantial cash payment can secure this home at an attractive price. Ph. Winnetka 147.

FOR SALE—HIGHLAND PARK, S. E., 5 RM. bungalow, 1 year old; Kellastone finish, modern imp.; fireplace; lot 50x277; good location; near N. S. Elec.; poss. June 1. J. L., Box 381, Highland Park, Ill. Phone 1515.

FOR SALE—EVANSTON, SHERIDAN-RD., 9 rm. house, nr. Main-st.; wonderful view of lake; lot 50x150; price $15,500; terms to responsible party; must be sold by April 1. Address K S 423, Tribune.

FOR SALE — IMPROVED AND VACANT property on the North Shore.

SMART & GOLEE,

EVANSTON.

Chicago wire: Rogers Park 272.

FOR SALE—WINNETKA—LOT 50X187; east of C. & N. W.; good trees; only $60 per foot; will take $1,000 cash, balance on mortgage at 6%; street assessments all paid; this is a bargain. Address S S 181, Tribune.

FOR SALE—6 ROOM STUCCO RESIDENCE in Wilmette, large lot; sun, sleeping porches; fur. heat; garage; choice Northeast location; price $13,500; terms.

G. P. RACINE & CO., 11 S. La Salle-s.

FOR SALE—LAKE FOREST, 12 R. MODERN house with acre of beautiful ground. For quick sale, owner will take $14,000, half cash. Address K S 401, Tribune.

FOR SALE—BY OWNER, 7 RM. STUCCO, A1 cond. throughout, 2 firepl., sun pl. and open porches, garage, on beaut. wooded corner, e. side; $14,500. Ph. Wilmette 1784.

FOR SALE—MODERN HOMES, COUNTRY places, and vacant property, North Shore suburbs, Evanston to Lake Forest. J. L. FLOYD, 35 N. Dearborn-st.

FOR SALE — BEAUTIFUL HIGH WOODED lot, 100x182; well located; overlooking Skokie club and valley, Glencoe; priced low. Owner, Wab. 7581 or Glencoe 397.

WILMETTE VACANT—$60.

Block from L station.

Owner. Wilmette 803-R.

Wilmette Homes and Vacant.

WILMETTE REALTY CO., 513 4th-st.

A. J. WOODCOCK, Prop. Tel. 1304.

FOR SALE—HOUSE, STUCCO, NO. EVANSton; 7 rms.; h. w. heat; garage; for quick sale $15,500; splendid location. H. D. BENT. Tel. Evanston 1242 or Franklin 2247.

FOR SALE—GOOD VALUES IN HOMES AND vacant, all North Shore suburbs.

GILBERT D. JOHNSON & BRO.,

110 S. Dearborn-st.

FOR SALE—LARGE, FINELY BUILT RESidence, near lake and Dempster-st. sta.; new roof and paint; price $12,500. Evanston 3046. MRS. FOLDS.

FOR SALE — BUNGALOW, BRICK, NEW, modern; good location; $3,500, cash, terms reas. 1101 Monroe-st., Evanston.

FOR SALE—$800 WILL BUY NEW 1 RM. bung., completely furn., in woods just off Sher.-rd.; sleeping accom. for 4. Well. 7997.

FOR SALE—4 HOMES, $5,500-$11,500; TO close estate by May; exceptional cash offer by heirs for our equity. Ph. Evanston 1232.

FOR SALE—MOD. BUNGALOWS, N. EVANSton, to suit your taste and purse; easy terms. RICHTER, Rm. 1417, 111 W. Wash.

FOR SALE—WINN., EAST, $35 FT.; HUB. Woods, Scott-av., Asbury, $45; Woodlawn, $25. ROBT. ANTHONY, 11 S. La Salle-st.

FOR SALE — HIGHLAND PARK VACANT cor.; priv. street; no. and e. of sta.; by owner; $72 per ft. Address K S 69, Tribune.

FOR SALE—HIGHLAND PARK SECLUDED cor. lot near Moraine, one acre; $12,000; owner. Address K S 70, Tribune.

FOR SALE—CORNER LOT, 87 FT. FRONT, Hubbard Woods, good location, wooded, $1,650. Call Rogers Park 7849, week days.

FOR SALE—LOT ON DU BOIS-BLVD., BY owner. J. J. MILLER, 1540 Nelson-st.

REAL ESTATE—SUBURBAN—NORTH.

"Betterbuilt" Homes,

SOUTHEAST WINNETKA.

Now open for inspection.

84 Abbottsford-rd., 6 rms., sun parlor, sleeping porch; hot water heat, natural fireplace; no better floor plan can be had; built-in plumbing with shower. Garage to match.

67 Warwick-av., 6 rm. Colonial house with garage; 83 ft. lot. Nothing better on north shore for the money.

Small payment down. Balance monthly.

I. WHITESON, Owner and Builder,

1732 Conway Bldg. Phone Franklin 0140.

FOR SALE—WILMETTE AND N. SHORE homes.

5 r. fine bungalow, 60 ft. lot	$ 7,500
6 r. r. bungalow, sun pch. and garage. A dandy large lot; w. ht., firepl.	8,800
6 r. slp. sun pch., 100 ft. lot	10,500
5 r. bungalow, sun pch., w. ht.; terms	11,800
6 r. sun pch., fine new brk. bungalow	13,500
6 rm. hollow tile, hot w. ht., firepl.; fine deep lot, trees. A wonder for	13,800
7 r. stuc. slp., sun, din. pch.; garage; fine 100x160 ft. lot. A real buy	14,500
7 r. new white col., 2 baths	17,500
9 r. brk., slp., sun, din. pch., large grounds; 2 car brk. garage. Dandy for	28,000

See PAUL SCHROEDER & CO., Wilmette.

EVANSTON VACANT.

Ripe 45 and 50 foot fronts, improved, ready for building. [2] $8,000 homes of latest design, which, when lot is paid for, I will finance the home, take $80 monthly, including interest, and deliver June 1. You need couple thousand dollars only and will be 3 blocks from elevated, 4 blocks from N. W. steam near high school, grammar, Forest Preserve, and 10 minutes' walk to lake and bathing beach this summer. References exchanged. Address owner, N C 153, Tribune.

JUST COMPLETED.

A brand new 6 room stucco house, tile and brick foundation; natural fireplace, built in bath tub, tile bathroom; all rooms finished in mahogany and old ivory; steam heat; completely finished with all accessories, rods, poles, fence, garage, finished attic; overlooks golf links; 1 block from L in Evanston; moderate down payment, balance like rent. Address O H 398, Tribune.

FOR SALE—WILMETTE—

New 8 room residence in N. E. section; 3 baths; sleeping porch; breakfast room; lot 75x176; $29,000.

Attractive 7 room stucco house; large rooms; breakfast room and sleeping porch; double garage; good value at $18,000.

McGUIRE & ORR, 69 W. Washington-st.

Wilmette office, opposite L Terminal.

OWNER WILL SELL

Fine 2 acre tract, suitable for truck garden or CHICKEN FARM, adjoining CONCRETE PAVED ROAD, ONLY 35 MINUTES' RIDE NORTH from Union station; I WILL SACRIFICE this large tract 115x660 ft. for $1,050, but must have $150 cash, balance easy payments. Address K H 558, Tribune.

EVANSTON BARGAIN.

60x145 ft. in most beautiful part of Evanston. This lot is surrounded by homes costing over $7,000; only one block from Central-av. and car line and is an absolute sacrifice at $1,600. Will sell on easy terms to responsible parties. Address S K 466, Tribune.

FOR SALE—IN WINNETKA.

New brick colonial home, 7 rooms, 2 baths, lavatory first floor; heated garage, large porch, hot water heat, hardwood floors and trim. 40 Warwick-av., 1 block south New Trier High school; close to steam and electric trains. Price $23,500; terms to proper parties. For appointment call EHRHART, Main 3396.

WINNETKA HEIGHTS.

Limited number of choice home sites in restricted subdivision. Beautifully wooded, good location; bargain prices, cash or terms.

McGUIRE & ORR, Exclusive Agents,

69 W. Washington-st.

Winnetka Office, 541 Lincoln, near Elm.

HIGHLAND PARK.

For Sale—Very attractive modern colonial house, 2 story, 8 room, 2 baths and sleeping porch, lot 58x150 ft., most desirable and convenient location; price $14,750. EUGENE A. BOURNIQUE & CO., 701 First Natl. Bank Bldg.

FOR SALE — 9 RM. RESIDENCE, BEST part Wilmette; very convenient transp.; very complete, every detail; large lot; garage; attractive proposition for one desiring nice home. Can see it Sunday. Call Harrison 6748 or Wilmette 1340.

FOR SALE—WINNETKA—BEST N. E. SECtion; high grade 9 room residence; garage and stable with apt.; must be sold now; owner moved away. W. J. Moir, Exclusive Agent, 556 Center-st., Winnetka. Tel. Winn. 254.

REAL ESTATE—SUBURBAN—N. W.

FREE RENT.

and a deed to you at the end of 60 months of one of our beautiful Dutch Colonial homes or modern bungalows. These homes absolutely modern, with spacious living rooms, paneled dining rooms, built in bath tubs, showers, pedestal wash bowl, tile floor, white enamel and mahogany trim, kitchen cabinets, built in buffets and bookcases; large fireplaces; under our liberal building contract you can cease being a slave to your landlord if you will only cease to procrastinate from day to day, week to week, and month to month. Write today, right now, for full particulars of our plan. References required and given. Address T P 74, Tribune.

PARK RIDGE BARGAIN.

Must sell my large lot, 50x160 ft., only four blocks from station, location in the best residential section of beautiful PARK RIDGE. Will sacrifice at a price much under surrounding values. Will arrange easy terms to responsible parties. Address K E 590, Tribune.

$250 DOWN,

$750 within 90 days, balance $50 a month, buys brand new bungalow with every modern improvement; very large rooms, full width porches, wide lot, 50 year old trees. Location will suit the most exacting.

ADDRESS T 397, TRIBUNE.

PARK RIDGE.

A dandy brand new 5 room residence, worth $8,000, for $7,500; modern throughout; on easy terms. For further particulars address N A 362, Tribune.

FOR SALE—5 ROOM MODERN BUNGAlow, located in Park Ridge; $6,000; 2 blks. from trans.; $1,000 cash, bal. $60 mo. Address C. W. REED, 4014 N. Lawler-av.

FOR SALE—MY EQUITY IN BEAUT. LOT 50x165; 3½ blks. from sta.; $800; $300 down or used car, bal. small mo. payments. Edge. 6776.

FOR SALE—WILL SACRIFICE EQUITY IN 7 lots in Des Plaines. 1132 Argyle-st., Sunnyside 5704.

FOR SALE—SACRIFICE MY 5 R. MODERN bunga.; 28 min. loop; $750 down, bal. rent; May 1. Address quick S 365, Tribune.

REAL ESTATE—SUBURBAN—WEST.

FOR SALE—HINSDALE—ARE YOU WILling to walk 15 minutes from depot and get the advantage of a wonderful corner lot of 1½ acres ground with substantial 9 room house, h. w. heat, 2 car garage, for $10,500? Write and I will send details. Address K E 200, Tribune.

FOR SALE—VILLA PARK, MOD. DUTCH Colonial 6 rm. home; 3 bedrms., fireplace, buffet, hdwd. flrs., paved sts.; lot 50x276; near schools, sta., A., E. & C. Ry., 40 min. loop; bargain, $5,500; terms; $2,000 down, bal. easy payments. Address K S 390, Tribune.

FOR SALE—TWO CHOICE NEW THOROUGHly modern 4 and 5 room bungalows at Belmont, on Burlington, 40 minutes from loop, 1 block from depot, adjoining golf grounds, exclusive community. Price $1,000 below similar houses. $1,000 cash, balance like rent. Address Owner, Box 154, Hinsdale, Ill.

FOR SALE—AT A SACRIFICE, MY HOME in Lombard, 4 yrs. old; garage, shrubs, sun porch, etc.; large lot; nr. depot. Price only $8,000; worth $9,500. Terms. A. KRUGGEL, owner, Lombard. Phone Edgewater 1060 or Lombard 123-J.

FOR SALE—FINE 6 ROOM HOUSE ON choice corner in Maywood, near car lines; 45x142 ft. lot; vines; shade trees; electricity; hardwood; a fine home; only $5,750. L. LAURION, 151 N. Cicero-av. Ph. Columbus 609.

FOR SALE—LA GRANGE, GRAND SUBURBan residence, 11 rooms, 3 baths, lovely sun parlor, 2 fireplaces, hot water heat, wonderful china cabinets, new decorations; large garage; choice location; best high class home. Address Box 41, La Grange, Ill.

FOR SALE—VERY SPECIAL—

Suburban brick store and 5 rm. flat, about the price of a 5 rm. house.

Let us sight you.

L. O. FARNSWORTH, Glen Ellyn, Phone 21, or MR. TAYLOR, Central 2113.

FOR SALE—LA GRANGE; EXCELLENT 7 room home; good South Side location; all rms. large; living room 14x26; massive fireplace; beautifully decorated throughout; 115 ft. wooded lot; priced for quick sale at $10,-000. Address F F 283, Tribune.

FOR SALE—THE BEST PIECE OF FARM land that can be found right on the electric line at Lombard. This parcel is high, rolling and will make a beautiful small farm. Price $850. Cash or payments arranged. Address K S 411, Tribune.

TWO ACRES, $30

cash, $20 mo.; fine tract of land, near Green Valley Station, Lombard.

JOHN D. VANDERCOOK, Lombard.

FOR SALE—$100 CASH WILL START YOU in your own home on one of our beautiful ½ or ¼ acre lots, with city conveniences, 30 min. from loop on N. W. R. R. Address S B 553, Tribune.

FOR SALE—ELMHURST BEAUTIFUL HOME sites; we will loan you $1,800 to buy material to build your home on payment of $100 cash, balance $15 per month; 60 homes now built on property. Address S B 166, Tribune.

FOR SALE—522 SEMINARY-ST., WHEATON, my 6 rm. home; 3 bedrms.; thoroughly modern; A1 cond.; 10 min. walk to depots; shade trees; shrubbery; price $6,800; terms. G. L. ALLMART. Phone Wheaton 105.

FOR SALE—HOUSE; WILL BUILD 4 RM. on 50 ft. lot, $1,500; small cash payment, bal. $12 to $20 month; 33 min. to loop, C. B. & Q. R. R. Address X X 538, Tribune.

FOR SALE—ELMHURST; ATTRACTIVE SIX room stucco bungalow, h. w. ht., large lot, garage; $10,000; terms $1,000 cash. GEO. E. CHAPMAN, 375 S. Kenilworth-av., Elmhurst.

6 ROOM BRICK

House, 3 acres, at Elmhurst, $5,800; reasonable terms. Address K E 443, Tribune.

FOR SALE—WHEATON AND OTHER SUBurban homes and farms. GEO. C. NEWBURY & CO., 8 S. Dearborn-st.

FOR SALE—$500 DOWN, BALANCE LIKE rent, takes my beautiful new bungalow. Inquire 318 S. Eighth-st., Maywood.

FOR SALE—$300 TO $500 CASH, BALANCE like rent; new 5-6 room bungalow [in Maywood]. 155 N. Clark, Room 1620.

FOR SALE—8 RM. FRAME H. W. HT., GAR. Bargain. Terms. 2715 S. 60th-ct., Cicero.

REAL ESTATE—SUBURBAN—WEST.

FOR SALE—5 ROOM BUNGALOW, BRAND new; ready May 1. Buyer now can dictate; [illegible] and decorations. Lot 50x200. Nice location. Price $8,500.

6 room bungalow, beautiful [illegible], garage, chicken house, lot 50x240, h. w. heat, sun parlor, screened porch. Price at $9,000; $1,800 cash required, bal. $50 per month.

Beautiful house in heart of best residential section, 8 rooms, facing park, 3 baths, h. w. heat, all improv. Special built in features. A real home on reasonable terms.

6 room stucco house, all hardwood, nice location. Price $7,500 and terms.

5 room tapestry brick bungalow, h. w. heat, sun parlor, fireplace, fine porch. Location ideal. Lot 50x200. Price $10,300.

We still have some good vacant at attractive prices in good locations.
R. C. POTTER & CO., Riverside.
Tel. 384. Off. near Drugstore.

NEVER AGAIN!
WILL YOU BE OFFERED
In Beautiful Riverside

Such as these with improvements, including paving, in and paid for; 100x200 ft. deep, $1,500; 50x100 ft. deep, $626; 20% down, balance, $10 to $20 per month; also many others; 9c fare on the C., B. & Q. R. R. We will finance and build to order, on these lots for responsible people, without any cash down, after lot is paid for on small monthly payments. This property is the remaining holdings of an estate, and is limited. It is worth while investigating. Address B C 439, Tribune.

RIVERSIDE.

"JIMDANDY" BRICK BUNGALOW, H. W. HEAT; ABSOLUTELY MODERN; FINE, LARGE LIVING RM., BRICK FIREPLACE, BUILT-IN BOOKCASES, WELL LOCATED AND PLEASINGLY SET ON DEEP LOT. IF YOU CAN'T COME OUT TO SEE THIS PLACE TODAY PHONE FOR AN APPOINTMENT. WE ALSO HAVE OTHER BUNGALOWS AND PLACES TO SHOW YOU, BESIDES SOME REAL SNAPS IN VACANT.
CARROLL L. BRAGG
ORGANIZATION,
OFFICE N. OF STA. PH. RIVERSIDE 404.

WHEN BUILDING

your home remember the choice of the site is just as important as the plan of the house. It is well to select your home site and then decide upon the type of house that is suited for it. Let us show you a few locations in the finest residential section of Berwyn. Close to schools, churches, and C. B. & Q. depot. Beautiful home sites, with all underground improvements in. Prices range from $750 to $1,000. Terms, $200 down, balance monthly. Title guaranteed by Chicago Title and Trust Co. Real bargains. Address K Y 140, Tribune.

FOR SALE—RIVERSIDE, MODERN 8 ROOM home on 150 ft. frontage; near river and forest preserve; living room 15x30 ft.; large glazed-in front porch; plenty of fruit and shade trees; finest woodwork and trim; extra tiled lavatory on first floor, and large tiled bath on 2d floor; very large back porch, and open terrace above; 4 spacious chambers with large closets, and French mirrors, exquisite built-in linen closet. This home is truly sold for less than it would cost to build. Owner's business forces him to sell.
HENRY A. MILLER & CO.
Main office at Riverside. Phone 56.

Riverside Colonial Homes.

New 6 r., all brick, Spanish tile roof, 26 ft. living rm. and sun par., fireplace, 3 bedrms., slp. pch., 1922 kitchen, icebox, h. w. heat; extra toilet; $13,500; terms.
6 room Colonial, 22 ft. liv. rm., 2 firepl., billiard rm., tile bath; h. w. heat, 22 ft. pch.; $8,750; terms. Owner, phone Riverside 465-J. Address Box 505.

FOR SALE—AT FOREST AND EASTON-avs., Geneva, Ill., 35 miles west of Chicago, on the main line of the Northwestern railway, a red brick colonial house of 9 rooms with 2 baths, pantries, closets, sleeping porch, terrace, gas, electric light and steam heat, on a lot 150x150; in first class condition. Apply to R. C. RICHARDS, 226 W. Jackson-st., Chicago, or to ARCH E. RICHARDS, Geneva, Ill.

FOR SALE—LA GRANGE, 7 RM. HOME, 6 yrs. old, excellent condition, 2 car garage, large living rm., firepl., bookcases, roomy reception hall, up to date kitchen, glazed-in rear porch, 4 large, airy bedrooms, sleeping porch; dandy oak floors throughout; tile bathrm., attic, hot water heat, large lot, spacious porch; $8,000; terms; poss. April 1.
RICHARD J. TON,
State Bank Bldg. Ph. La Grange 181.

LA GRANGE—CHEAP LOTS.

50x125; 4 blks. from 5th-av. Station and surface line; $675 to $725. Have just a few of these. 54x135, 2 blks. from Stone-av. Station and surface line, $700. After lot is paid for, will build to suit you and loan you 90% of money to build with. Terms to suit. Act quick. Address S N 477, Tribune.

CONGRESS PARK SNAP.

$1,000 down buys this $5,500 6 rm. frame house; 3 sleeping rooms; bath; oak floors; furnace heat. Immediate possession.
SEE THIS.
BRAGG & NORDIN,
Phone La Grange 777. 6 Burlington-av.

Beautiful Trees, Fruit, Shrubs

Hedge, flowers, asparagus, grapes. A half acre, splendidly planted. House with 30 ft. living room, sun porch, sleeping porch—a real, honest to goodness home; $2,000 cash, bal. monthly.
JOHN D. VANDERCOOK, Lombard.

RIVERSIDE.

BRAND NEW, FINE KELLASTONE STUCCO BUNGALOW; CRACKERJACK ARRANGEMENT; OAK FLOORS AND TRIM.; LARGE LOT, 2 CAR GARAGE; BEST BUY IN TOWN; PRICE IS RIGHT. ADDRESS P. O. BOX 177, RIVERSIDE.

REAL ESTATE—OTHER CITIES.

FOR SALE — FOURTEEN ROOM BRICK rooming house. Furnace, electric lights, gas, toilets, and bath. Makes 10 per cent on $6,000. Located in university town. Owner has business out of town. Price $4,000. E. H. A., 358 Locust-st., Valparaiso, Ind.

FOR SALE—OR EXCHANGE FOR CITY property, 8 room modern lake shore property; most beautiful neighborhood in Madison, Wis. 3385 Milwaukee-av. Irving 0858.

REAL ESTATE—SUMMER RESORTS.

FOR SALE — OWN YOUR OWN SUMMER home at Camp Delight, Portage Lake, Mich. $160 up. Completely furnished. Gentiles only. We rent for you when not in use. See model house. Address S 233, Tribune.

FOR SALE—8 RM. FURN. COTTAGE, EXcellent condition; electric lights and telephone; 48 ft. lake frontage, on Black lake, Mich.; near Holland. Write N. E. R., 147 Waverly-av., Grand Rapids, Mich.

FOR SALE—MANITOWOC BEACH LOTS, $5 down, $5 monthly; carpenter on grounds will build your summer home. Write Chas. R. Davis, 512 Mitchell Bldg., Milwaukee.

FOR SALE—SAUGATUCK, MICH.; 7 ROOM newly decorated, elec. light and water, 2 large lots, screened porch; price $2,800. 5606 Broadway, Chicago. Edgewater 1437.

FOR SALE—6 RM. COTTAGE; BATH, RUN. water, screened porch, elec.; gas; 4 lots; lake frontage; best on Lake Zurich; screened clay tennis court. Wellington 5528.

FOR SALE—LOTS ON FOX LAKE, ILL., 50X 150; $5 cash and $2 per mo.; no interest. WM. T. SULLIVAN & CO., Otis Bldg.

FOR SALE—4 LOTS AT LAKEWOOD, MICH., $25 ea. B. W. Foley, 1014 N. Wells-st.

FOR SALE—COTTAGE, CEDAR LAKE, IND. Phone Chesterfield 2931.

REAL ESTATE—FARM LANDS.

Colorado.

FOR SALE—COLORADO WHEAT LAND, 160 to 4,000 acres, loc. Weld Co., nr. Greeley and Denver, Colo. Will do some exch. C. C. SNYDER, 40 N. Dearborn-st., Chicago, Ill.

Illinois.

5 Acres, $3,000, at Manheim.
$450 Down, $30 Per Month.

This property is situated on Manheim-road, just south of Irving Park-road. Is a fine location for chicken farm or truck garden. Must be seen to be appreciated. Close to C., M. & St. P. transportation; 40 trains daily. Write ARTHUR W. CAMPBELL, 4307 Monroe-st.

Best Bargain on the C. B. & Q.

5 acres, $1,400, short walk to station at Clarendon Hills, ideal for poultry or truck garden. Will increase in value rapidly. Will divide and sell on small monthly payments; positively last acres on the C. B. & Q. so close in. Don't wait. Write at once for particulars. Address S M 484, Tribune.

5 ACRES—$200 DOWN.

On State-rd., 16 miles from Chicago, close to C. N. W. depot. Suitable for chicken or truck farming. Rich black loam soil. Balance on monthly payments.
Address K E 476, Tribune.

FOR SALE—9 ACRES OF GOOD BLACK loam, about 3 blocks from station on R. I. R. R., suitable for truck or chicken farm; lies high and dry; corner of 2 good public highways; $500 cash required, bal. to suit. Address K E 589, Tribune.

FOR SALE—LAND FROM MY FARM, ONLY 13c fare from loop. Rich black soil, will grow any crop; under cultivation; electric cars at property. Enough for 40 city lots for $3,950. Smaller piece $825. Very easy payments if you can't pay cash. Address K H 338, Tribune.

FOR SALE — 244, 50, 10, AND 6 ACRES, modern improvements, fully equipped, horses, cattle, and machinery. No trade; terms; possession at once. JAMES DORSEY, Owner, 34 Nolting Block, Elgin, Ill.

FOR SALE—BY OWNER, FARM, 106¾ acres, located in best farming district in Ill., at bargain. For full particulars address L C 317, Tribune.

FOR SALE — 245 ACRE CENTRAL ILL. farm; comp. set of bldgs. and equip. No agents. Sacrifice for cash. 715 Rush-st.

FOR SALE—HIGH GRADE 400 A. DAIRY farm, nearby; black soil; unusual price; unusual terms. Address J T 212, Tribune.

Indiana.

FOR SALE—40 A. GRAIN, VEG. AND POULtry farm, cow, 2 horses, chickens, farm tools, 4 r. house with screened porch, good barn, other buildings, improved road, R. F. D., telephone; 2½ m. depot; fruit, ideal poultry and truck soil; $4,000 takes all; $1,000 cash, bal. monthly. Claude S. Steele, Knox, Ind.

FOR SALE—40 ACRE INDIANA FARM, AT a sacrifice; 60 mi. from Chicago; no bldgs; $550. Address L A 157, Tribune.

REAL ESTATE—FARM LANDS.

Michigan.

$15 DOWN.

Good lands, $20 per acre, for $15 down and $12 per month. Also $25 lands for $15 down and $15 per month. Good productive soil in one of Michigan's best counties. Send today for FREE booklet, giving full information. SWIGART LAND CO., 1247 First National Bank Bldg., Chicago.

FOR SALE—10,000 AC. CENTRAL MICH.; owner must sell quick; tracts of 320 acres or more at $2 per ac. for cash. Clear titles. Address T S 508, Tribune.

FOR SALE—40 A. CLRD., 3½ MI. TOWN, ½ clay, hse., household goods, $1,600; $200 cash; $15 mo. Evans-Tinney Co., Fremont, Mich.

FOR SALE — 10 ACRES CULTIV. LAND, within city limits of Big Rapids, Mich., cheap. E. FOSS, 1636 N. Crawford.

FOR SALE—FARMS, FROM 20 TO 80 ACRES —also summer cottages. Write H. T. HILL, Pentwater, Mich.

Wisconsin.

FOR SALE—GOOD CUTOVER HARDWOOD farming land in the potato and dairy region of upper Wisconsin, in the heart of the famous lake district; prices from $15 to $30 an acre; terms $100 cash and balance in 20 annual payments. Write for our illustrated catalogue.
SANBORN COMPANY,
100 SANBORN BLDG.,
EAGLE RIVER, WIS.

LANDOLOGY, FREE.

Special number just out containing many facts of cloverland in Marinette county, Wis. If for a home or investment you are thinking of buying good farm lands, where farmers grow rich, send at once for this special number of LANDOLOGY. It is free on request. Address SKIDMORE-RIEHLE LAND CO., 506 Skidmore-Riehle Bldg., Marinette, Wis.

FOR SALE — RAILROAD AND GRANT land in Upper Wisconsin. The Soo Line is offering to actual settlers only good hardwood lands close to market; prices and terms to fit your pocketbook. Ask for free booklet No. 53. Address Soo Land Dept., Soo Ry., Minneapolis, Minn., or call E. H. BAUCH, Chicago Representative, Room 815, 112 W. Adams-st., Chicago, Ill.

CUTOVER LAND FARMS.

$100 down secures an 80 acre cutover land farm with house and barn ready for use, balance in 20 years; assistance given in developing land. Write today for map and booklet of explanation. Tomahawk Land Co., Tomahawk, Box 1, Lincoln County, Wisconsin.

HAVE 80 ACRE FARM, WELL IMPROVED, with stock and machinery, near good farming town; will sell at a BARGAIN on liberal terms, or will trade for small city property at actual value; anxious to get away by the middle of April. Address X N 501, Tribune.

FOR SALE—AT A SACRIFICE, 160 ACRES in southeastern Wisconsin; good buildings; level rich black soil; terms to reliable party; must be sold at once. Act quickly. F. A. SCHWALLER LAND CO., Burlington, Wis.

FOR SALE—IN RUSK COUNTY. WE HAVE thousands of acres of clayey loam soil, hardwood cutover lands; also a special list of improved farms. Owners, ELLINGTON CLOVERLAND CO., 600 Main, Hawkins, Wis.

FOR SALE — FREE WISCONSIN BULLEtins, soils, climate, crops. Immigration Bureau, Wisconsin Dept. of Agriculture, Capitol, 137, Madison, Wis.

REAL ESTATE—MISCELLANEOUS.

FOR SALE—IF YOU WANT A REAL BARgain in a home, flat bldg., or vacant property anywhere in Chicago, call D. E. Mulvey & Co., Franklin 1789.

LAND INFORMATION.

SPECIAL LOW ROUND TRIP HOMESEEKERS' TICKETS will be in effect the first and third Tuesday of each month to Minnesota, North Dakota, Montana, Idaho, Washington, and Oregon. Send for free book describing opportunities for securing grain lands, dairying, stock raising, and fruit growing. Cheap land and opportunities for all. E. C. LEEDY, Dept. Q, Great Northern Railway, St. Paul, Minn.

REAL ESTATE WANTED.

For Cash.

WANTED—I BUY DIRECT FROM OWNERS large business properties and flat buildings.
NO COMMISSION TO PAY.
Will make an all cash offer in 48 hours.
S. H. NEWMAN,
831, 11 S. La Salle-st. Rand. 4981.

WANTED—I HAVE $1,500 LOT, $200 CASH and will pay $50 per month for a home to move into Oct. 1; Dutch Colonial or 6 room bungalow preferred; the larger the lot the better; must be near reliable transportation; give full particulars; North Side preferred. Address T 197, Tribune.

WANTED — 6 OR 7 ROOM COTTAGE residence, or bungalow; not over $8,500; will pay reasonable cash down, balance monthly; must be south of Irving, east of Western; give full particulars first letter. Address N B 294, Tribune.

WANTED.

NORTH SHORE ACRES FOR SUBDIVIDING. WILL PAY CASH FOR SAME. WRITE AT ONCE. ADDRESS X C 301, TRIBUNE.

WANTED—VACANT LOT IN EDGEWATER or Rogers Park, 30 ft. or larger; sewer, water, and gas must be in; price must be reas. Address T 117, Tribune.

WANTED—TO BUY LOT SUITABLE FOR A bungalow, Northwest or West Side, with fair loop trans.; cash; state price, size, and location. Address L A 289, Tribune.

WANTED—CASH FOR SOUTH SIDE 3 OR 6 apt. bldg. at right price. Owners only. Give full particulars in first letter. Address K S 266, Tribune.

WANTED—4, 6, OR 8 FLAT BLDG. I MEAN business; have $6,000 cash. In Austin, Oak Park, or W. Side. Address K S 384, Tribune.

WANTED—6 RM. HOUSE, OAK PK., AUStin, Forest Pk.; part cash; quick action for bargain. Address T 92, Tribune.

WANTED—IMPROVED PROPERTY; 1 STOry stores preferred.
MADDEN BROS., 140 S. Dearborn-st.

WANTED—HAVE $10,000 CASH. WANT TO buy North Side 6 or 12 flat from owner. Address K S 259, Tribune.

WANTED—HOUSE SUIT. FOR HIGH CLASS school, Lake View, E. of Clark prefd.; reas. price; owners only. Address T 400, Tribune.

WANTED—MOD. 2 FL. BRICK OR 6 RM. bun. S. Shore dist. Nr. I. C. $1,500 cash, bal. terms. Address T 593, Tribune.

WANTED—2 FLAT, N. SIDE OR EVANSton; must be bargain. Address T 558, Tribune.

WANTED—6, 12, OR 18 APT., NO. SIDE; $10,000 to $25,000 cash; reas. for quick sale; owner ans. Address K S 422, Tribune.

WANTED—40 OR 45 FEET OF VACANT, Edgewater or south of Edgewater, for 2 or 3 flat bldg. Address L B 131, Tribune.

WANTED—2 OR 3 APARTMENT BLDG., near Thorndale-av., for cash; reasonable. PHILLIPS & CO., 5 N. La Salle-st.

WANTED—TO BUY—FROM OWNER, 2 FLAT modern brick, 6-6, or 6-7 room. Wash. Park subd. loc., price. Address P 513, Tribune.

WANTED — READY CASH FOR OWNERS wanting to sell.
REGELIN & BOERSTE, 10 S. La Salle-st.

WANTED—SMALL FLAT OR STORE; HAVE 8 lots with sewer and water, western suburb; may add cash. Mr. H., 4754 Beacon-st.

WANTED — MODERN 18 APT. IN WILson-av. district. Phone Dearborn 2691.

WANTED—MODERN HOME, WINNETKA to Highland Park. Ph. Randolph 0266.

WANTED—ROGERS PK., RAVENSWOOD, OR Evanston; cash. Address P 144, Tribune.

WANTED—COTTAGE, IN GOOD LOC., N. S. or suburban. Address S 195, Tribune.

By Brokers.

WANTED—FOR CASH.

Have a number of buyers with considerable cash [no trades], who will buy good Chicago business properties, any size. For immediate attention state full particulars in first letter, or call personally at office. Can make quick deal.
MARK LEVY & BROTHER,
Bank Floor, Marquette Bldg.

WANTED—WE HAVE CASH BUYERS FOR apt. bldg., all sizes, s. 39th-st., e. State-st. Owners please submit us your. We get quick results.
PAUL A. HAZARD & CO.,
1500 Hyde Park-blvd., cor. Harper-av.
KENWOOD 0391.

WANTED — DO YOU WANT CASH FOR your property? Phone Wentworth 1845-6. McCLUN, 39 years of quick results in selling South Side real estate. 217 W. 63d-st.

WANTED—NORTH SIDE INCOME PROPERty; cash buyers. CALLISTUS S. ENNIS & CO., 79 W. Monroe-st.

WANTED—LARGE APARTMENT OR BUSIness properties.
WILLIS & FRANKENSTEIN, 110 S. Dearbn.

WANTED—HAVE QUICK CASH BUYERS for income properties. What have you to offer? E. B. WOOLF & CO., 79 W. Monroe.

WANTED—IF YOU WANT TO SELL CHIcago real estate, see us.
WILLIAM A. BOND & CO., 25 N. Dearborn.

REAL ESTATE FOR EXCHANGE.

Apartments.

NEW 35 APT., CHOICE LOCATION NORTH side, rental $30,000; inc. $105,000; will take $25,000 cash and clear farm, smaller improved or vacant for equity.
F. H. THOMAS & CO.
1065 Montrose-av. Wellington 0794.

EXCHANGE — HIGH GRADE APARTMENT equities; want farms or smaller clear, anywhere; can match any trade on cash basis. H. J. ENSINGER, 40 N. Dearborn-st.

WILL EXCHANGE MODERN S. S. 6 APT. and cash for 18 to 24 apt.; must be modern. Address L 454, Tribune.

EXCH.—6 APTS.; RENTAL $5,400; MTGE. $15,000; want good farm. ROBT. F. MUELLER, 29 S. La Salle-st.

EXCHANGE—N. S., 6 FLAT; RENT $7,200; price $38,000; want smaller, what have you? Bestman, 2828 Lincoln-av.

Business Property.

OWNER WILL EXCHANGE CHICAGO INcome property, value $50,000, for Hollywood, California, vacant and some cash.
LAPATINA, 4343 Elston-av., Chicago.

Houses.

EXCHANGE 11 ROOM MODERN RESIdence, Humboldt Park, clear, and cash for N. or N. W. Side apartment bldg. J. K. Haas, 1548 Chicago-av.

Farms and Acres.

TO EXCHANGE—WANT 2 OR 3 APT. BLDG., West Side, for clear, well improved 100 acre farm, Van Buren Co., Mich., worth $10,000. GEO. M. LYLE, Room 730, 29 S. La Salle-st.

REAL ESTATE FOR EXCHANGE.

Farms and Acres.

EXCHANGE—HIGH GRADE 40 A. FARM, 20 miles w. of loop; mod. bungalow, chicken house, barn, etc. Mtg., $6,500. Want vacant or old imp., N. or N. W., for $13,000 equity. Address K S 430, Tribune.

TO EXCHANGE—FARM LANDS; WANT bonds or mtgs. Address O 102, Tribune.

Vacant.

WILL EXCHANGE MY EQUITY IN IMproved lot on Northwest Side for auto. Bargain. Address O 465, Tribune.

Miscellaneous.

OWNER WISHES TO SELL OR TRADE FOR improved, one of the largest and best situated orange groves in California. For further information inquire ST. CLAIR REALTY COMPANY, 239 Hamm Building, St. Paul, Minn.

WANTED—PROPERTIES AND FARMS FOR exchange; can match any trade; state your wants for what you don't want; describe fully. ARTHUR C. LUEDER, 40 N. Dearborn-st.

REAL ESTATE LOANS.

WANTED—AT ONCE, SEVERAL 6% FIRST mortgages, $10,500 to $15,000, on apartments, business property, or North Shore residences.
PEABODY, HOUGHTELING & CO.,
Established 1865,
10 S. La Salle-st., Chicago.
Phone Franklin 2040.

6 PER CENT MONEY

to loan on Chicago real estate. Choice security our only requirement. Small loans especially desired.
JOHN E. COLNON & CO.,
410 S. Clark-st. Harrison 2005.

TRUSTEE OF ESTATE.

has $200,000 fund to make choice mortgage loans on Chicago real estate, or will buy good fees. Address L B 495, Tribune.

6% REAL ESTATE LOANS—6%
No applications considered at a higher rate, but to provide against probable lower building costs and values we require a corresponding wider margin of security.
INSPECTIONS WITHOUT OBLIGATIONS.
WM. C. HEINEMANN & CO. 10 S. La Salle.

WE BUY MONTHLY PAYMENT CONtracts and 2d mtges. on cottages, bungalows, and 2 flat bldgs. in Chicago and suburbs; deals promptly closed.
CRAFT, McCONAUGHY & WOLCOTT,
40 N. Dearborn-st. Rand. 1420.

SECOND MORTGAGE LOANS

made in one day; low rate; easy payment. We buy or loan on mortgages already made. See us first and save money. SIMMONS BROS., 69 W. Washington-st. Rand 3080.

GREENEBAUM SONS INVESTMENT CO., La Salle and Madison-sts. Choice Chicago first mortgages and bonds recommended by the Oldest Banking House in Chicago; $100, $500, $1,000 and up. Send for List No. 42.

INSURANCE FUNDS FOR CHICAGO MORTgages, also real estate and industrial bond issues; prompt action. PEABODY, HOUGHTELING & CO., 10 S. La Salle-st.

MONEY TO LOAN—
On Chicago and suburban real estate.
FIRST MORTGAGES FOR SALE.
MEAD & COE, 69 W. Washington-st.

NEED $200

Within 5 days; will pay 10-15% int. A1 security arranged. Address T 301, Tribune.

LARGE LOANS—
Lowest interest rates. Quick action.
HENRY A. KNOTT, 112 W. Adams-st.

HAVE MONEY FOR FIRST MORTGAGE loans, $5,000 to $15,000, at 6% interest, on apartment buildings; North preferred. OGDEN, SHELDON & CO., 192 N. Clark-st.

WANTED—FIRST MORTGAGE LOAN OF about $7,000 on choice North Side vacant. Address S 192, Tribune.

PRIVATE PARTY WILL PAY LIBERALLY for $6,000 loan on West Side nearly new brick 3 apt. bldg. Address X C 157, Tribune.

DOWNTOWN REAL ESTATE LOANS WITHout commission. Northwestern Mutual Life Ins. Co. WM. SCOTT BOND, 25 N. Dearborn.

FIRST MORTGAGE LOANS—
EDWARD M. SNOW & CO.,
69 W. Washington-st.

MONEY TO LOAN ON IMPROVED CHICAGO real estate. WM. D. KERFOOT & CO., 58 and 60 W. Washington-st.

2D MORTGAGE LOANS, ANY AMOUNT, ON city improved property; easy terms. A. E. WESTMAN & SON, 139 N. Clark-st.

UNION TRUST COMPANY, 7 S. DEARBORN-st., Central 0523. Real estate loans desired on North Side and North Shore property.

6% 1ST MORTGAGE MONEY TO LOAN ON well located apartment property. C. G. FRANK & CO., 28 N. La Salle-st. Main 4424.

2D MORTGAGE LOANS ON IMP. REAL EState in Cook county; reas. rates. C. J. NORTON, 731 W. Roosevelt-rd. Canal 1908.

2D MTG. LOANS, ANY AMOUNT. WHY NOT get my rate before placing your loan? CHAS. BRILL, 1732 Conway Bldg. Franklin 0140.

WILLIAM F. TEMPLE & CO.
REAL ESTATE LOANS.
105 S. Dearborn-st. Central 6393.

NORTH SIDE LOANS WANTED—
LAKE VIEW TRUST AND SAVINGS BANK,
Lincoln and Belmont-avs.

LONG TERM LOANS—SPECIAL 5, 8, 10 year loans. Real Estate Loan Dept., Chicago Trust Co., State and Madison. Central 7040.

WANTED—$15,000 BY RESPONSIBLE PARty; first mortgage valued at $50,000, South Side property. Address K S 381, Tribune.

NORTH SHORE LOANS PROMPTLY MADE. McGUIRE & ORR, 69 W. Washington-st.

MONEY TO LOAN, 6%.
TEL. CENTRAL 0810.

STOCKS AND BONDS.

CASH FOR LIBERTY BONDS—
Also German, Lithuanian, Polish Bonds.
Foreign drafts by mail and cable.
Foreign money. J. S. Lowitz, 312 S. Clark.

FOR SALE — A FEW SHARES COMMON stock, Rowe Mfg. Co., Galesburg, Ill., mfg. farm specialties. Address T 339, Tribune.

LIBERTY BONDS
Bought and Sold for Cash.
JOHN P. HARDING, 334 S. La Salle-st.

FOR SALE — KIMBARK STATE BANK stock, 20 shares; make offer. Address S 113, Tribune.

WAREHOUSE CERTIFICATES IN BOND bought for cash. Room 11, 731 Roosevelt.

FINANCIAL.

RESORT HOTEL COMPANY, NEAR CHICAgo, with modern buildings, golf course, spring, etc., desires a loan of $60,000, to be secured by part of a bond issue upon the assets of the Company, which are conservatively appraised in excess of $300,000. A substantial fee will be paid for loan. Please call MR. GOLDE, Randolph 1596, for details.

$30,000 CAPITAL WANTED BY RESPONSIble firm; established 1912. For security will give mortgage on R. E. and machinery worth $65,000. Address L A 220, Tribune.

MORTGAGES.

HAVE SPECIAL FUNDS TO MAKE CHOICE 1st mortgages in amounts $1,000 to $10,000; quick action. Equitable Bond & Mortgage Co., 110 N. Dearborn-st. Ask Miss Schroeder. Phone Central 4446.

FOR SALE—$3,000 CONTRACT PAPER ON 6 room HOUSE in Oak Park, which sold for $5,000. GEO. M. LYLE, Room 730, 29 S. La Salle-st.

OFFICE DEVICES.

TWO REMINGTON TYPEWRITERS, CHECK protector, Victor adding mach. and office furn.; closing out business. 28 N. Des Plaines-st. Hay. 3135.

ADDING AND CALCULATING MACHINES sold and rented; rebuilt and guaranteed. Add. Mach. Corp. 329 S. La Salle. Har. 9420.

CLOSING OUT BRAND NEW VICTOR ADD. mach., $47.50; Burroughs Vis., $95. M. T. C. Co., 193 N. Dearbn., cor. Lake. State 7856.

ADDRESSING MACHINE, MULTIGRAPH, Graphotype, Multicolor Press, Duplicator. PRUITT, 170 N. Wells. Ph. Franklin 5235.

ELLIOTT FISHER BILLING MACHINE, like new; guaranteed. Harrison 8348.

DICTAPHONE, MULTIGRAPH FOLDER — Price inc. 440 S. Dearborn. Harr. 5917.

JEWELRY, WATCHES, ETC.

HIGHEST CASH PRICES GUARANTEED for your diamonds, pearls, jewelry and pawn tickets; quick action; confidential. JAMES HARRISON, R. 707, 7 W. Madison.

PAWN TICKETS BOUGHT. ALSO OLD gold, silver, platinum, diamonds; best prices; business confidential. 2 S. Clark-st.

DIAMONDS AND WATCHES — $1.00 PER week. Look for the key—it's your guaranty. OLSEN & EBANN, 4th fl., 209 E. State-st.

TRUNKS, BAGS, SUITCASES.

USED TRUNKS BOUGHT, SOLD AND EXchanged; special sample and repair work on short notice. Call Central 8313. Monarch Trunk and Leather Works, 24 N. Dearborn, 219 N. Clark-st.

A PRACTICALLY NEW FABER SAMPLE trunk of highest grade; compartments for 50 men's shoes; will sell for half price. See MR. MATHEW'S at Wilt's Trunk Store, 173 W. Madison-st.

MISCELLANEOUS.

WANTED—TO BUY LUBRICATING OILS; also chemical soaps, greases, etc.; any quantity; state particulars. Address L A 144, Tribune.

FOR SALE—HAMILTON BEACH CARPET washer, perfect condition; used one season; good reason for sale; price $200 cash. Address F K 42, Tribune.

LEGAL NOTICES.

PERSONAL—HAVE PURCHASED VICTORY Garage from Joseph V. Simonin at 7429 South Halsted-st. All creditors present bills at once. ALBERT BORCHARDT.

HAVE PURCHASED THE MADISON HOtel, 2345 W. Madison-st. Creditors, send bills within 3 days to M. SIMMONS, 2347 W. Madison-st.

ON AND AFTER THIS DATE I WILL NOT be responsible for debt contracted by any one save myself. RALPH S. HAAGE.

AUCTION SALES.

WILLIAMS, BARKER & SEVERN CO., 628-630 S. Wabash-av., General Auctioneers. Furniture, Carpets, General Household Goods. Tel. Harrison 3777.

GRANT'S ART GALLERIES, AUCTIONeers, art collections, antiques, rugs, estates a specialty. 34 S. Wabash. Rand. 0758.

HOUSEHOLD GOODS.

Central.

WESTERN FACTORIES FURNITURE CO.,
518 S. WABASH-AV.
To young couples going housekeeping. 4 rooms of furniture from factory to you, consisting of overstuffed parlor suite of 3 pieces, in beautiful velour or tapestry, spring construction throughout, worth $450; large mahogany davenport, library table, worth $90; large walnut bedroom set, with spring and mattress, worth $250; solid walnut Queen Anne oblong dining tables with 6 high backed cane dining chairs, worth $175; porcelain top kitchen tables and two white kitchen chairs, all of the highest grade, $369.50 for all, or will separate. Will hold for future delivery if desired. All our furniture guaranteed. Open Tues., Thurs., and Sat. evenings.
WESTERN FACTORIES FURNITURE CO.,
518 S. WABASH-AV.

3 PIECE OVERSTUFFED LIVING ROOM suite, davenport, chair and rocker, in velour covering, any desired shade, regular price $190; special price, $139.75.
LEITER BLDG. STORES,
Van Buren and State-sts.

$375 BUYS 4 ROOMS OF NEW FURNIture from factory to you, worth $850. Grand Rapids Furniture Co., 432 S. Wabash.

ORIENTAL RUGS TO SELL OUT AT ONCE. TAFEJIAN BROS., 217 S. Wabash, 2d.

South Side.

READ THIS AD

WE MUST DISPOSE

immediately, elegant sample furniture consigned from Grand Rapids exposition, consisting of 21 bedroom sets, 49 parlor sets, 37 dining sets.

Prices Never Heard of Before

in Chicago, but remember we have only one set of a kind. This you can buy ridiculously cheap; no duplicates. Call and make your selection immediately. A deposit will hold your furniture for May delivery.
Open until 9 p. m. every day.
FREE STORAGE AND DELIVERY.
South Side Auction House,
47TH-ST. AND MICHIGAN-AV.
Tel. Ken. 0545.

KESSEL BROTHERS.
Unclaimed Storage Sale.
Furniture, rugs, stoves, pianos, Victrolas.
4033 S. State-st.
Special attention to out of town buyers.

TO DAY WILL SELL FOR STORAGE charges piano, ivory, walnut, mahog. bedroom suites, rugs, daybeds, rockers, 9 piece dining room set, ice box. Schwartz Bros. Storage and Van Co., 640 E. 61st-st.

ENTIRE FURNISHINGS OF 5 RM. FLAT; Karpen furniture; no dealers; will sell very cheap for quick sale. Call only evenings. 1520 E. 68th-st. Fairfax 2054.

FURNITURE OF 4 ROOMS COMPLETELY furn., inc. piano and victrola; barg. quick sale. Ph. for appt. Oakland 2791 or Ken. 7418. Weber.

7 PC. WALNUT DINING SUITE, OBLONG table, 6 high back leather seat chairs to match, special, $69. GORDON FURN. & STG. CO., 3827 Cottage Grove.

5,000 YDS. BRUS. STAIR CPT., 49C; 5,000 yds. vel. stair cpt., 98c; 9x12 Brus. Rug, $9.75; 9x12 Wilt. Vel. Rug, $19.75; 9x12 Ax. Rug, $22.50. 467 E. 31st-st. Douglas 5509.

MAHOGANY DINING R. SET, BEDR. SET, mahogany and cane loose cushion davenport, chair; other living r. furniture. Phone Oakland 5089, after 6:30, or Sunday p. m.

FOR SALE—FURNISHINGS OF 4 RM. APT., as whole or by piece; beautiful couch, dining and bedroom furn., rugs, chairs, tables. 6754 Merrill, 2d. Fairfax 2726.

FURNITURE OF MY RESIDENCE FOR SALE. 6922 SOUTH PARK-AV. WENTWORTH 3181.

FOR SALE — HOUSEHOLD FURNITURE; will sell separately; no dealers. 6810 Dante-av. Midway 9549.

MAHOGANY HAND CARVED MORRIS chair, $20; brass bed, hair mattress, $40. Kenwood 8703.

SELL AT ONCE, FINE FURNISHINGS, 5 rooms, $950; grand piano, $275 vict., all $1,300; will separate. Kenwood 9352.

BEAUT. 3 PC. VELOUR PAR. SET AND walnut din. room set, cheap. 1429 E. 65th-pl., 1st fl. Dorchester 2968.

SELLING OUT FURNITURE, RUGS, AND household goods of all descriptions, cheap for cash. 1439 E. 63d-st.

DAY BEDS, SINGLE AND DOUBLE, HIGH grade work right from factory, suitable for any room; at factory prices. 615 E. 47th-st.

FOR SALE—THOUSANDS OF PIECES OF used furniture, rugs, and stoves. American Storage, 1434 E. 63d-st.

PRACTICALLY NEW DAY BED, IVORY bed, mahog. chair, spinet desk, rug, reed furn., elec. sewing machine. Hyde Pk. 6811.

CHINA CABINET, COLONIAL, MAHOGANY, bargain. 1st apt., 4717 Kenwood. Ken. 0800.

REFRIGERATOR, OAK, TILE LINED, 150 lb. capacity. NICKLE, 6737 Oglesby-av.

FURNITURE OF 7 RM. APT.
Ph. Midway 1322.

SOLID MAHOGANY 4 POSTER BED; REAS. Call evenings. Drexel 6700.

North Side.

AUCTION!
ORIENTAL RUGS
GOING OUT OF BUSINESS
Chicago's Oldest Rug Estab.

AFTER 15 YEARS' HONEST, RELIABLE SERVICE WELL KNOWN FIRM OF H. M. TASHJIAN & CO., EST. 1907, THE CAMEL AND RUGS ON THE PORCH, 5729-31 BROADWAY, ON ACCOUNT OF ADVANCED AGE AND HEALTH OF H. M. TASHJIAN THE DR. HAS ORDERED A CHANGE, THEREFORE THE ENTIRE STOCK OF RARE SELECTED ORIENTAL AND CHINESE RUGS, ALL WEAVES AND SIZES, WILL BE DISPOSED OF WITHOUT RESERVE TO HIGHEST BIDDER BY
PUBLIC AUCTION,
MARCH 23 AT 2:30 AND 8 P. M.
Continuing daily until all sold.
H. M. TASHJIAN & CO.,
CAMEL AND RUGS ON THE PORCH.
1006 Wilson. Sunny. 1380.
3 Doors West of Sheridan.
Between Sheridan-rd. and Kenmore.

FURNITURE BOUGHT AT OUR FACTORY delivered direct to your home at 50% saving to you. Exposition floor samples, closing out below manufacturing cost. LAWRENCE UPHOLSTERING AND FURNITURE CO., 2409-11 Lawrence-av., Near Western and Lincoln-avs.

CHIPPENDALE MAH. DIN. TABLE, SIDEbd., 6 chairs, $110; tap. mah. bed davenport, $45; chif., $15; desk, $10; odd chairs, bedrm. fur. Call 3168 Cambridge-av. Phone Lake View 6684.

FOR SALE—1016 ARGYLE, 3D, AT SHERIdan, furniture of 5 rooms and sun parlor; 2 rooms rented; income $73; rent $85; must sacrifice for cash. Ascher. Phone Edgewater 6944.

COME AND SEE WHAT WE OFFER IN combination stoves. We can save you 40% on any NEW stove. If we have not the stove you want we will get it for you. ERIE FURNITURE CO., 646 N. Clark.

DARK OAK DINING TABLE, BUFFET, china closet, 6 chairs, $45; mah. parlor set, sofa and 2 chairs, $30. 4420 Clifton, 1st. Sunny. 7795.

VELOUR BLUE AND TAP. OVERSTUFFED parlor set, brass beds, 9x12 blue rug, small orientals, walnut dining set, oval table, el. lamps, mah. phonograph, etc. 928 Argyle, 2d.

LIBRARY TABLE, PHONOGRAPH AND davenport. Ph. Rogers Park 1867. 1426 Birchwood-av.

PARLOR SET, BLUE-TAUPE VELOUR, REmovable cushions; sac. for immed. sale. Grace. 2455. 3226 Seminary, nr. Belmont.

CLEARING SALE—ON PARLOR SUITES AT our own factory; a saving from 60% to 75%. LA PINE, 2650 N. Clark-st.

RUG BARGAINS—ORIENTALS, DOMEStics. Some orientals slightly used. Buy now, save money. SOUHAMI, 5061 Broadway.

FOR SALE — 6 BURNER 4 OVEN GAS stove, practically new; bargain for cash. Phone Superior 1568.

5 PIECE BIRD'S EYE MAPLE BEDROOM set and full size brass bed with box spring; price $65. 7372 Sheridan-rd.

ENTIRE CONTENTS OF 5 RM. FLAT FOR Sale—No dealers; will not sell separately. Apply afternoons only, 6 E. Elm-st., 2d.

FOR SALE—FURN. OF 2 RM. AND KITCH. apt.; can have lease if des.; apt. loc. nr. lake, Howard-av., Jar. L. Rogers Pk. 2823.

REED SUN PARLOR FURN., MAHOG. BED, box spring mattress, odd chairs, lace shades, very cheap. Diversey 5413.

REED STROLLER, ADJ. GEAR, FOOT REST and hood. Baby pen, bassinet. 2 leather rockers. Exc. cond. Wellington 8919.

ALMOST NEW 3 PIECE OVERSTUFFED living rm. set at bargain. Schwartz, 543 Brompton-pl., nr. Sheridan-rd. Welling. 0977.

MAHOG. FUR., RUGS, PIANO, DISHES, linens. Immed. sale. No dealers. Sunnyside 3762.

FOR SALE—FLAT OF FURNITURE CHEAP, for all apply room 212, theater entrance Bush Temple, corner Clark and Chicago-av.

FURN. 5 RM APT., INCLUDING PLAYER piano. Reedy. 5346 Winthrop.

FOR SALE—FURNITURE OF 5 RM. APT., reas.; comp. or sep. 851 Windsor-av., 1st.

COMPL. FURNISHINGS OF 6 RMS.; MUST sell; very reas. 4648 Kenmore-av.

FURN. 6 RM. APT., INC. PIANO; REAS. Phone Edge. 3395 eves. or Sunday p. m.

FURNISHINGS 6 RM. APT., INC. RUGS, piano, cheap. 5112 Kenmore, 3d. eves.

HOUSEHOLD FURNITURE FOR SALE. 1021 Lawrence-av.

BRASS BED, FULL SIZE; USED 4 MONTHS; $15. C. G. Lindstrom, 5830 Broadway.

BEDROOM FURNITURE, WITH HAIR mattress, cheap. Rogers Park 5063.

VEL. OVERSTUFFED SUITE, $95; $225 wal. din., $85; rugs, lamps. Edge. 4587.

FOR SALE—DINING ROOM SET, CHINA cabinet, davenport. 3208 Lincoln-av.

FURN. 5 RM. APT., PIANO, ETC. [NO dealers.] 331 Belden-av., 3d. Lincoln 4966.

DAVENPT., DESK, CHAIRS, CHIFFO., DAY bed, kit. set, sw. mch. 849 Windsor, 3d, eve.

DIN. RM. TABLE, 6 CHAIRS, OAK LEATHer seats, $25. 545 Wellington, Apt. D.

FURNITURE FOR SALE, CHEAP. PH. Sheldrake 4356, mornings.

GONDOLA BABY BUGGY. 4402 N. Malden-st. Sunnyside 4519.

SACRIFICE 8 RMS.; WILL SEPARATE; piano, etc.; reas. 3659 Broadway, 3d.

Northwest Side.

WILL SACRIFICE UP TO DATE FURNIture of 6 rms.; also bedrm. set, player piano, Victrola; will separate. 2415 Milwaukee.

FURNITURE OF 6 ROOM APT., VERY reasonable; lease optional. Humboldt 9058.

HOUSEHOLD GOODS.

Northwest Side.

CALL AT OUR FACTORY AND SAVE 50% on your parlor suite. Large stock to select from. Victory Upholstering and Furniture Co., 2050 Milwaukee-av. Armitage 6896.

NEARLY NEW 3 PIECE BLUE VELOUR cane back set, rug to match; brass bed, complete. Call after 2 p. m., 1456 N. Kedzie, 2d.

SELL AT BARGAIN—BEAUTIFUL FURNIture of my 7 rm. res.; good as new; also player piano and large size phonograph; large and small rugs; will sep. Ph. Humboldt 2706.

ANTIQUE FURNITURE—SELLING OUT; consisting of bureaus, beds, chairs, and tables. P. WOLF, 2323 Haddon-av. Hum. 4337.

HIGH GRADE FURNITURE OF 5 ROOMS complete or will separate. 3226 Potomac-av., 2d.

KITCHEN TABLE, DINING RM. TABLE, vel. Adam chair, baby grand piano, like new. Reas. Irving 6865. 3342 Warner-av.

COMPLETE FURN. 5 RMS., STEAM; LEASE apt. Sunny. 1444. 2719 Lawrence.

West Side.

TWO DAY SALE.

Call at furniture factory, commencing Monday, March 20, 29 high grade overstuffed mohair suites, values up to $500, very special, $175; 38 beautiful tapestry overstuffed suites, 2 are in French tapestry, very special at $140; 16 beautiful velour overstuffed suites, 3 are in mulberry silk Lancaster, regular value $600, very special, only $225; 15 high grade bedroom suites, $375 value, at $155; also 2-4 rm. outfits of high grade furniture, value $800, was used for exposition purposes, will clear same for $350.
Call at factory, 3318 W. Madison.

WILL SELL AT SACRIFICE, HSHD., INCL. Mason-Hamlin piano, living rm. furn., fumed oak dining set; white enameled twin beds; sewing machine and other articles. Rutherford, 3805 W. Monroe. Nevada 3312.

SAVE 50%. BUY UNCLAIMED STORage and sample furniture, stoves, rugs, etc. A. B. C. STORAGE CO., 1646 W. Madison-st.

FOR SALE—SUN PARLOR SET, DINING TAble, 6 chairs. 1st fl., 2934 Van Buren-st.

HOUSEHOLD GOODS—WANTED.

REEBIE'S AUCTION HOUSE—
Auctioneers and appraisers. Buy furniture and furnishings of apartments or houses. Phone Lincoln 0120.

WANTED—USED FURNITURE OF EVERY description; will pay cash. KESSEL BROS., 4033 S. State-st. Boulevard 3340.

WANTED—USED FURNITURE OF ALL kinds. Call Drexel 2877-J. Empire Furniture Store, 4312 Cottage Grove-av.

WANTED—VICTOR VICTROLA, CABINET style; also rug. Graceland 4948.

LEASEHOLDS.

FURNITURE 5 ROOMS AND PIANO; TWO rooms pay rent, $80; children welcome; immediate possession; Wilson "L" 1 blk.; $750 cash; no dealers. Hannon, 1114 Leland-av. Edgewater 5784.

ROOMING HOUSES, HOTELS, FLATS—IF you are looking for money makers at bargain prices, all sizes, good leases, see HUGHES, 117 N. Dearborn, Room 620. State 8800.

DESIRABLE 8 ROOM APT., ELEGANTLY furnished; 2 rooms rented; steam heat, electricity; lease from May to 1923; no reas. offer refused; terms. 2429 Burling-st. Phone Diversey 5493.

FOR SALE—DREXEL-BLVD. LEASE AND furniture 4 high class 3 rm. kitch. apts., front porch, tile bath, 2 wall beds; fine trans.; 1 apt. now vacant. Address K H 502, Tribune.

ROOMING HOUSES AND HOTELS — ALL sizes; big bargains; fine paying propositions; leases secured. See us. MIDSTATE FINANCE AND BROKERAGE CO., 35 S. Dearborn.

FOR SALE—42 RMS., BEAUTIFULLY FURnished, arranged 2-3 rm. apts.; clears $500 mo.; must sell at once.
M. F. CULLEN, 30 N. Dearborn-st.

55 RMS., EXCL. LOC., $9,500; INC. $1,100. 30 rms.; r. $135; r. w., $4,000; lge. inc. 16 rms., Sher.-rd.; beau.; $2,500; inc. $500. BARSNES, 911, 127 N. Dearb. Cent. 8874.

EDGECOMB-PL., 9 APTS., 20 RMS., COMpletely furn., new, mod., near Sheridan L; 5 yr. lease; $3,000 cash; act quick. Benson, 5018 Broadway. Sunnyside 0237.

35 ROOMS, NORTH.
Rent $140; inc. $600; pr. $5,300; terms.
GRAHAM & CO., 127 N. Dearborn.

FUR. AND LEASE OF 4 RM. APT.; A GOOD bargain; rent $58; price $450; inc. $200; victrola; everything complete. 3757 Grand-blvd., 2d apt. E. Douglas 8575.

SEE LANGE 704 N. DEARBORN—
28 rms., 8 hskpg., nr. Linc. Pk.; heat free.
13 rms., N. S.; walk dist.; mod., $2,300.
10 rms., Wil. dist., long lease, $1,500.

36 RMS., WIL. DIS.; LOW RT.; IN. $1,000.
3 flat bldg., Wil. dis.; 3 yr. l.; $3,700.
18 rms., Wil. dis.; best location; $1,400.
McKINLEY, Suite 35, 106 N. La Salle.

2 BEAUT. 8 R. APTS., NEWLY DEC.; HIGH class furn., clean; 1923 lease; all rms. rented; $150 over rent; 3 beaut. rms. own use; 1 blk. 43d L and surf. Drexel 4342.

COMP. FURN. 4 ROOM 3D APT., EAST OF Sheridan, near beach; 2 bedrooms; one pays half rent; new lease; $85; price $600. Address T 425, Tribune.

1 RM. KITCHENETTE, $57.50. 743 BUCKingham, 2d. Furniture, $150. Lake View 8630. O'HARA.

FOR SALE—7 RM. FURN. APT., STM., elec.; rent $67.50; fall lease; good loc. for renting rms. L. V. 9093.

6 ROOM COR. FLAT APT., 3 RMS. PAY rent; good lease; will sac. for cash. 305 S. Paulina, at Jackson-blvd., Apt. G.

FOR SALE—5 RM. FURNISHED APT.; HOT and cold water in every room; income will pay rent; easy terms. 4308 Sheridan, Apt. B.

8 RM. APT., LT. AND CL.; RT. $75; $650. 6 rm. apt., lt. and cle.; rent $45; barg. CORCORAN, 811 N. Clark-st.

FOR SALE—ENTIRE FURNISHINGS OF 4 room apt.; sublease may be had if desired. 733 Montrose-blvd., 3d. Ph. Well. 6669.

FURNITURE, 7 OUTSIDE RMS., ALL OFF hall; rent $65; inc. of 5 rms. $106. Div. 1729.

SPECULATION, 12 RMS., N. DEARB. Cheap rent; owner redecorate; new lease. CROWE BROS. & CO., Dearbn. and Chicago.

MRS. FRANZEN, 1455 N. CLARK OFFICE. High cl. hse., Dearborn-st., 16 rms. 42 rm., clearing $800; barg.; other good houses.

NEW HI. GRADE 3 RM. APT.; YEAR'S lease; terms; nr. Wilson. Address T 565, Tribune.

LEASE AND FURN. OF 7 R. APT., OVERlkg. lake; stm., elec.; rent $75; roomers; will sac. 3631 Lake Park-av., 3d. Doug. 3091.

COZY FUR. 6 RM. APT., 1ST FL., $425 cash; rent $75; poss. April 1; Nov. lease. Vic. 58th and Calumet. Address K 154, Tribune.

FOR SALE — ON INSTALLMENT PLAN, to working people, furnished flats, North and South Side. Address S 127, Tribune.

BEAUTIFUL SUNNY 7 RM. FLAT, EXTRA kitchenette; nr. Lincoln Pk.; income twice the rent; lease Oct. '23. Grace. 6052.

MICH.-BLVD., 4953, 2D., FURN. 6 RM. apt.; rent $85; inc. $120; best trans. Kenwood 9637.

CONTENTS AND LEASE OF LOVELY MOD. 6 rm. corner apt.; nr. lake; 3 rms. rented. Superior 5900.

LEAV. CITY; MUST SELL FOR CASH. 2 mod., 6 r. apt.; full; $450 ea. 4866 Winthrop.

COMPLETELY FURNISHED 4 ROOM APT. best trans. in city; immediate possession. A snap for $300. Phone Harrison 5718.

3636 MICHIGAN-AV., 2D — 8 RM. FURN. flat; elec., stm.; rent $65; rmrs. pay $115; 5 rms.

FOR SALE—7 ROOM FURNISHED CORNER apt. second floor; elec.; steam; near Lincoln Park. 1701 Crilly-ct.

FOR SALE—CHEAP, 7 RM. FLAT, WELL furn.; rooms rented. 723 E. 50th-st., 2d. Drexel 0426.

15 RMS.; STM., ELEC.; ELEGANTLY FURnished. 621 N. Dearborn-st.

COMP. 6 RM. FLAT, S. H.; RENT $42; $500 buys all. PAMMLER, 811 E. 43d-st.

BEAU. FURN. APT. FOR SALE, 4 RMS., in-a-dor bed. 4501 Grand-blvd., 3d apt.

8 RM. APT. FURN., LEASE, PLAYER PIano; rt. $90. 6241 Woodlawn, 3d. Mid. 8344.

FURN. AND LEASE 6 RMS., 2D APT., NR. Lincoln Pk. on Dearborn. Superior 5923.

FOR SALE—COMPLETELY FUR. 3 ROOM apt.; rent $50; 1 year lease. Well. 1501.

3722½ PINE GROVE, 4 FRONT RMS., $400; rent $75; Oct. lease. Sunny. 3399.

STOVES.

FOR SALE—COMBINATION RANGE, FOUR burners. 3907 N. Troy-st.

GAS STOVE, $10; SOFT COAL HEATER, $5; fine condition. 7111 Woodlawn-av.

BUSINESS CHANCES.

ACCOUNTANT AND SALES EXECUTIVE will invest $5,000 in light manufacturing or jobbing business; state particulars. Address L C 352, Tribune.

ART SHOP—GD. PAYING; WILL SACRIFICE beaut. store in gd. locality; must sell at once for cash; owner interested in wholesale only. Address K Y 483, Tribune.

AUTOMOBILE GEAR AND AXLE SHAFT Replacement Business—Wholesale and retail; $2,000 cash needed; excellent returns on investment, handling nationally advertised product, fully guaranteed. If interested call Hyde Park 1172 or Kildare 7631 for particulars.

AUTO REPAIR SHOP — CHEAP; FULLY equipped; inc. 1st class welding outfit; best loc. in city; North-av., ½ blk. from blvd. and park. Call bet. 11 a. m. and 2, 1829 Evergreen-av., or phone for appointment Humboldt 1269.

AUTO SUPPLY STORE—FOR SALE—GOOD location. 3343 Irving Park-blvd.

BAKERIES—S. S.; DANDY LOC.; MACH. all good; fix.; $50 daily; rent $35; high class American locality; $2,500; terms.
S. S. bakery and del.; cor.; good equip.; cheap rent; liv. rms.; $1,600.
STARKEY INVEST. CO., 127 N. Dearborn.

BAKERY—HIGH CLASS, NOR. SIDE; GOOD buildings; excellent equipment and long established business; owners ready to retire; price $65,000. Phone Ravenswood 2168. Call 10 to 12.

BAKERY—N. S.; GOOD LOCATION; PRICE $1,750. Call Dearborn 4375.

BARBER SHOP AND FIXTURES—CASH OR easy payments. EMIL J. PAIDAR CO., 1129 N. Wells-st. Phone Superior 7212.

BARBER SHOP — IN LOOP BUILDING; reasonable for quick sale. R. 707, 35 S. Dearborn-st.

BARBER SHOP—MODERN, 3 CHAIRS; LIVing rooms. 3157 Southport-av.

BARBER SHOP—FOR SALE—756 MILWAUkee-av.

BUSINESS CHANCES.

BAT. AND TIRE SER. STA.—FULLY equipped; two vulcanizing and retreading mach., charging outfit and rental bat., buffing emery wheel and filling station, etc.; this is an established location, 24 miles from Chicago; cheap rent; no competition. Address T 424, Tribune.

BEAUTY SHOP—FOR SALE—AT ONCE—SO. S. apt. bldg., with living rms.; quiet and private; $45 mo.; lease. 3901 Ellis. Oakland 0498. SLUSSER.

BEAUTY SHOP—FOR SALE—GOOD LOCAtion; established trade; must be sold at once. Rockwell 6454.

BEAUTY SHOP—FOR SALE—N. S.; BARgain; no brokers. Address S 363, Tribune.

BEAUTY PARLOR WANTED—MUST BE IN good location. L. Mayer, 1322 N. Clybourn.

BILLIARD HALL—FOR SALE; FIVE TAbles, card tables, popcorn and peanut machine; 80 ft. brick bldg.; 4 living rooms up front; fine bus. for two. Address Box 590, Ashley, Ind.

BUTTER-KISSED POPCORN MACHINE FOR Sale—Good condition. Very reasonable. Call State 8030. MR. KOKOS.

CAFETERIA—NEAR ONE OF BEST TRANS. cor. on W. S.; good fix. and equip.; 5 yr. lease; guarantee $110 daily; $3,500. STARKEY INVEST. CO. 127 N. Dearborn.

CAFETERIA—LARGE, NORTH SIDE; WILL sell outright or consider partner with $25,000 for ½ int. Address X T 241, Tribune.

CAFETERIA—EXCL. LOC., SEATS 85, LGE. prof., sacrifice for quick sale. Barsnes, 911, 127 N. Dearborn. Cent. 6455.

CANDY SHOP—HIGH CLASS; BEST CORner on South Side; complete candy and ice cream factory. Established 20 years. Owner wishes to retire. Address T 432, Tribune.

CARPENTER SHOP—AT 1315 E. 57TH-ST. R. VAN DER BYE, Pullman 4393.

CHILDREN'S SHOP—FOR SALE—NEEDLEwork and gift novelties. Established 18 years. Excellent location. Sickness necessitates sale. Address K S 360, Tribune.

CHOCOLATE FACTORY—FOR SALE—FULly equipped with modern machinery; very favorable lease. Address L C 319, Tribune.

CIGAR STORE—LOOP COR. LOCATION; sacrifice; must be sold this week. R. 707, 35 S. Dearborn.

CIGAR STORE—N. S.; GOOD LOCATION. Apply 929 Irving Park-blvd.

COFFEE SHOP—GOOD LOOP LOCATION; 2½ years' lease; steady patronage; owner occupied otherwise; no agents. Address P 490, Tribune.

CONFECTIONERY, LUNCHROOM, SODA and cigar store—Combined; Indiana town of 7,000; no competition. Further details address owner, T 194, Tribune.

CONF., CIGAR STORE—TRANSFER COR.; long lease; reas. rent. 2 E. 12th-st.

CYLINDER REGRINDING BUSINESS—FOR Sale—Well established, in the best town in Oklahoma. Your correspondence invited. Address The Auto Cylinder Work, 11 E. 7th-st., Tulsa, Okla.

DELICATESSEN AND GROCERY — N. S.; will sacrifice; old estab. bus., big stk.; cheap rent; good lease; living rms.; $850; terms; must sell today account other business; worth investigating. 2155 Melrose-st.

DELICATESSEN AND LUNCHROOM—FOR Sale—Business has nearly doubled in one year; investigate, it is a money maker. Inquire G. M. Kramer, 4100 Ogden-av.

DELICATESSEN — N. W., MODERN, GROWing neighborhood; must be sold at once. 4060 Milwaukee-av.

DELICATESSEN—GOOD LOC. AND BUSIness; 2 living rooms. 3058 N. Hoyne-av.

DENTAL OFFICE—FULLY EQUIPPED, FOR sale; good location. Tel. Humboldt 2091.

DOCTOR'S OFFICE—FOR SALE—ALSO COMplete latest model X-Ray machine.
LAPATINE, 4343 Elston-av., Chicago.

DRESS SHOP—ON N. S., DOING GOOD BUSIness; long lease and low rent; must sacrifice on account of other business. Address T 137, Tribune.

DRUG STORE—BROADWAY TRANSFER corner; money maker; established 30 years; good lease; sales over $150 daily. This is the biggest bargain ever offered. Wonderful opportunity for $17,500.
JOHN KRONE,
FIRST NATIONAL BANK BUILDING.

DRUG STORES—FOR SALE—IN ALL PARTS of the city and suburbs.
WESTERN DRUG STORE EXCHANGE,
155 N. Clark-st.
Central 0725-0726.
Paul Murphy, Sam. Alexander, Wm. Krizan.

DRUG STORE—FOR SALE—ON ACCOUNT leaving city; located N. Clark-st.; receipts $100; rent $125; price $10,500. BOYLE & HOCH, 127 N. Dearborn-st.

DRUG STORE—FOR SALE—NORTH SIDE; reasonable. Phone Lake View 0824.

DRUG STORE — FOR SALE — CORNER; cheap. No brokers. Ph. Randolph 0558.

FACTORIES AND PLANTS, WOOD, FOUNdry, machine.
INDUSTRIAL LOCATING CO.,
1206 Tribune Bldg.

GARAGE—WILL SACRIFICE MY MODERN country garage, fully equipped, including building and lots; electric power house which supplies the village with power. Must sell on account of family health. Total price $21,000. Will also take mortgage back on place if 40% is cash. Address F K 45, Tribune.

GARAGE, BUILDING, AND BUSINESS—100 car capacity; beautiful show room, 33x25; good location; must raise money. Owner, Harry Rosenthal, 2410 S. State-st. Phone Victory 3444.

GARAGE—75 CAR CAPACITY, NORTH. 20 yrs.' lease; no competition; good income. Garage—90 car capac., North, filled with high class boarders; sacrifice for $7,000.
P. J. MANUSOS, 3138 Armitage-av.

GARAGE—BUILDING 50X100 FT.; WELL established business included; 200 mi. south of Chicago; $12,000 cash. Address F K 37, Tribune.

GARAGE—90 CARS IN STORAGE, LARGE transient trade; high class North location; long lease; large income; terms. See J. S. LEMON, 35 S. Dearborn-st.

GARAGE—80X75, SOMETHING GOOD, ON Armitage-av. near Kedzie-av. A. ROTHSTEIN, 11 S. La Salle-st. Ph. Central 6479.

GARAGE—30 CAR, SOUTH, NR. BOULEvard; $4,000; cash or ½ down. Owner has other business. Address L S 351, Tribune.

GARAGES FOR SALE—FROM 40 TO 200 car cap.; good terms to suit. See Fitzpatrick, 74 W. Washington, Room 202.

GIFT SHOP—N. W., ELEGANT FIXTURES; low rent; nicely stocked; money maker. Only $1,000 cash. CADDO, 118 N. La Salle.

GROCERY AND MARKET—FIRST CLASS; best location on South Side; clears about $125 weekly; must be sold at once; real buyers only need apply. For particulars address L B 149, Tribune.

GROCERY AND MARKET—$3,500; CLEARS $400 mo. Real bargain.
CHICAGO BUSINESS EXCHANGE,
327 S. La Salle.

GROCERY—WILL SACRIFICE HIGH CLASS grocery; imported and domestic; near Broadway on Sheridan-rd. Mr. Dallis. Graceland 1630.

GROCERY AND MARKET—WITH OR without bldg.; 30 yrs.' successful business; daily average $150; going to retire; no speculators. 603 N. Kedzie.

GROCERY AND MARKET — FOR SALE—Good location, on transfer corner. 7601 W. Madison-st., Forest Park, Ill.

GROCERY AND MEAT MARKET — 1ST class; well est. business; 10 yrs. at present loc. Charles Stoll, 6251 Wentworth-av.

GROCERY AND MARKET—MUST SELL AT once, good location. Ph. Nevada 8879.

HOTEL—FOR SALE—NEWLY FURNISHED small apt. hotel, exclusive North Side neighborhood, 1 blk. from lake and park; most beautiful ballroom and banquet hall; must dispose account illness. Address X M 91, Tribune.

HOTEL—COMMERCIAL; 50 ROOMS; BEST in busy Ill. county seat town; clearing $5,000 yearly; $4,500 cash required.
P. H. REED & CO., 127 N. Dearborn-st.

HOTEL—FOR SALE OR EXCHANGE—FOR dwelling house. Write MRS. O. R. THOMPSON, Friendship, Wis.

HOTEL—16 RMS., NR. LOOP, TRANSFER cor.; lg. lease; rent $75; income $500 mo.; $5,000; terms. Address P 118, Tribune.

HOTEL—SELL, 31 RMS., STEAM FREE, elec. light; lease; rent $100. 668 Madison.

JEWELRY SHOP—FULLY EQUIPPED; WILL sell reasonable. 1511 Masonic Bldg.

LADIES' DRESS AND FUR SHOP—18 YRS. estab. BARNETT, 503 S. State-st.

LOCKSMITH, DOOR CHECK, AND ELECTRICAL REPAIR SHOP—Best loc. on S. Side transfer cor.; good reason for selling. Call after 7 p. m. Drexel 4816.

LUNCHROOM—RECEIPTS $140 DAY; NEXT to busy TRANSFER CORNER.
LUNCHROOM—Nr. L sta., N. Side, $7,500.
LUNCHROOM—Downtown; a good buy.
BARRON & CO., 127 N. DEARBORN-ST.

MACHINE SHOP—FOR SALE—COMPLETE lathes, millers, shapers, drills, grinders, motors, etc. Will sell each machine separate or lump. No dealers. Call 660 W. Division.

MACHINE SHOP—FULLY EQUIPPED FOR tool work and mfg., for sale; might consider renting to responsible party; principals only. Address T 439, Tribune.

MFG. BUSINESS, $15,000 TAKES ¼ INterest, big demand, large profits, wonderful opportunity for live salesman. Chicago Business Exchange, 327 S. La Salle.

MEAT MARKET—1ST CLASS, UP TO DATE; best location in Englewood, 62d and Halsted; new fixtures complete. For quick sale $2,800; $1,500 cash, balance payments if desired. Address K S 389, Tribune.

MEAT MARKET—LOCATED IN OAK PARK; doing big cash business; must sell very best offer. Apply 3345 W. Chicago-av.

MILLINERY STORE — BEAUTIFUL FIXtures; one of the best south locations; high class trade; large income. Particulars. Phone Wentworth 4620.

MILLINERY-WAIST SHOP—GOOD LOCAtion; reasonable; Belmont 3408.

MUSIC STORE FOR SALE—5 LIVING RMS., furnished complete; must sacrifice all; open Sunday. 2447 N. Halsted-st.

PARTNER WANTED FOR A MODERN country garage with services. Can have ½ or ¼ interest in a $45,000 yearly business. Must have from $3,000 to $5,000 to fill the bill. Address F K 44, Tribune.

PARTNERSHIP OFFERED TO A RELIABLE party in a well established business in the city; only man with best references will be considered; investment of $2,500 required. R. 707, 35 S. Dearborn.

PARTNER — ACTIVE, FOR ESTAB. LOOP real estate and mortgage loan business; to an experienced R. E. man we will give ½ int. for $1,000. Address T 118, Tribune.

PARTNER WANTED—$2,500 FOR ½ INterest in high class restaurant; estab. 3 years; doing good business; wish to enlarge. 4533 Broadway, at Wilson-av.

PARTNER WANTED — AS SALESMAN IN established business, must invest $3,000 interest included. 50-50. Call Roosevelt 7824. 1220 Washburne-av. I. NUDELMAN.

PARTNER—TO RUN ONE OF OUR MUSIC stores. Must have $1,500 for ½ interest. Salary $40. See MR. PINE, 4643 Sheridan.

BUSINESS CHANCES.

PARTNER — IN MANUFACturing business, $50,000 for ½ int. in growing plant manufacturing goods for large companies manufacturing household specialties; money needed to take care of increased orders and enlargement of plant. Address S. W., 331 S. Taylor-av., Oak Park.

PARTNER—GENTILE PREFERRED, WITH general business experience, willing to learn this business; established over 4 yrs.; $3,000 investment for 1-3 interest; we will satisfy you as to our reliability and banking connections, you must do likewise; give business experience, age and phone number for interview. Address L B 129, Tribune.

PARTNER

with $1,500 for ¼ interest in unusually meritorious product; salary $75 per week and share of earnings; should net at least $150 weekly. Address X T 224, Tribune.

PATENT — ANNUAL PROFITS DOUBLE invest.; price $15,000, or royalty; invent. in furn., ind. prot., by basic pat. claims; est. trade; rap. expans. Address T 78, Tribune.

PRINTING PROCESS ENGRAVING PLANT and stationery store—Must sell; fine location; paying business est., inv. $3,450; for quick sale $2,500, or best offer by March 26. 7050 S. Halsted.

PRINT SHOP—WANTED—SMALL; STATE price and equipment. S. MacLay, 3638 W. North-av.

PRINTING PLANT—FOR SALE—SMALL. Cylinders and Gordons. 1245 Taylor-st.

REAL ESTATE OFFICE—FINE LOCATION. 6308 Dorchester-av.; low rent. Dor. 8337.

RESTAURANT—LOC. ON ONE OF THE best corners near the loop, closed nights and Sundays; last week's rec'ts over $1,100; will be sold on account sickness for $15,000, incl. new soda fountain; principals only. Address S 582, Tribune.

RESTAURANT, N. W., $12,000, CASH. $6,000; low rent; profits last yr. $10,000. Restaurant, North, $4,500, rec. $85 daily. Restaurant, South, $5,500, cash $3,000, busy place, nr. L station transfer corner. See Orpheus & Co. 140 S. Dearborn, Rm. 1547.

RESTAURANT, EST. 8 YRS., BUSY COR., nr. blvd.; rent cheap for entire bldg. inc. 2 6 r. flats now rented. Address X X 519, Tribune.

RESTAURANT—FULLY EQUIPED, GOOD cor. loc., small amount of cash; reas. rent; good opp. for man and wife. Midway 5619.

RESTAURANT — NORTH; ENGAGED IN other business; must sacrifice. Inquire Harry, Graceland 1866.

RESTAURANT — NORTH; DOING GOOD business; low rent; leaving city. Address L A 365, Tribune.

RESTAURANT—DOING $100 DAY; LONG lease; owner ill; bargain; $7,500; terms. Ekonomopoulos & Co., 155 N. Clark, R. 513.

RESTAURANT—DOING GOOD BUSINESS, near elevated and Northwestern R. R. station. 332 Lake-st., Oak Park, Ill.

RESTAURANT—WEST SIDE, GOOD PROPOsition. Ph. Dearborn 4375.

ROOMING HOUSE—19 ROOMS, NICELY furnished, near Jackson-blvd.; fine transportation; near L; income $300 mo.; will sell property and all with $3,500 cash, bal. to suit. R. 903, 105 W. Monroe-st.

ROOMING HOUSE—10 RMS. 3964 DREXEL-blvd. Reas. Ph. Oakland 6941.

SALES AGENCY—WANTS GOOD SELLING line which will sell by salesman or mail. Address S 551, Tribune.

SHOE REPAIRING, SHINING AND HAT Cleaning Shop—57 E. 18th-st.

SHOE SHINE PARLOR—FOR SALE—CHEAP. Call 2446 N. Marshfield-av., 2d. rear.

STATE AND DISTRICT MANAGERS—OUR salesmanager will be in our Chicago office, Room 1122, 19 S. La Salle-st., to interview distributors for Ohio, Ind., Ill., Mich., Minn., Wis. and Mo. A valuable and widely used auto device will be handled through distributors only. The men selected must be able to finance themselves and organize their district thoroughly. This connection will compensate well a business man of ability and is especially attractive to the high grade man who will locate permanently in his territory.
JOHNSON DEVICE CO.

THEATER—FOR SALE—300 S., PAYING; good reas. for selling. Call 5 S. Wabash-av., Rm. 1005.

THEATER — 300 SEATS, COMPLETE; acct. sick.; price $600. Rm. 59, 39 W. Adams-st.

THEATER—MOTION PICTURE, FOR SALE —300 seats; 5 yr. lease; good oppor.; eve., 7 to 9. 1923 W. 51st. No comp.

THEATERS—I BUY AND SELL THEM. BAKER, 35 S. Dearborn-st., R. 604.

VARIETY STORE—641 N. CICERO-AV.; fine business location for right party.

WANT HONORABLE BUSINESS MAN—CAN give him an active interest in two of the best things in entire Auto World. Will grow this year to wonderful business. Now under production, contracts show business already done. If you have $7,000 to invest it will pay you to investigate and judge for yourself. Bank and commercial references exchanged. Must see you in person. Details at interview only. MR. LEONARD, Rm. 1216, 19 S. La Salle-st.

OPPORTUNITY FOR PARTY WITH $1,000 capital to establish branch house and engage in profitable business; branches to be established both in Chicago and outside cities; experience in chemical or drug line valuable, but not necessary to success of business. Address K S 431, Tribune.

READ THIS TWICE.

Beautiful Hall, Ice Cream Parlor, Confectionery, Billiard Parlor, Park 8 room flat, all improved, in Wis. city of 1,800; only one in town; net profit from $6,800 to $8,000 yearly. Address F E 13, Tribune.

WILL SACRIFICE FOR $650 MY FULLY equipped feather mattress and pillow mfg. plant; business now paying from $600 to $700 per month profit; must sell out at once, on account of ill health. Call between 3 and 5 p. m. 1313 E. 75th-st.

A GOOD, SUBSTANTIAL BUSINESS FOR sale, or will sell ½ interest in my business for $500. Apply any evening at 6 p. m. to MR. SCHARF, 674 N. La Salle-st. Superior 0983.

MUST BE SOLD ON ACCOUNT OF DEATH to the owner, shoe store, good fixtures, repair shop and machinery, good location, 29 yrs. established. 5408 S. Halsted-st. No dealers.

SEE US FIRST FOR REAL MFG. AND business opportunities; fraction of value. Varied lines; $250 up. Request circulars. FANTUS BROS., 1317 S. Oakley. Canal 2900.

TWO YOUNG MEN WHO ARE NOT AFRAID of work have $5,000 and services to invest in an attractive proposition. What have you to offer? Address P 444, Tribune.

WE WILL BUY OUT YOUR ENTIRE STOCK of general merchandise, no matter what it is, and will give you the cash market pirce. Address L A 141, Tribune.

FOR SALE—QUICK, 2 AND 3 RM. 9 KITCH. apts., new furn. and bldg.; $4,000 cash, bal. terms; net $300 mo; N. S., near lake. Sunnyside 4372.

WILL INVEST UP TO $15,000 IN EST. jobbing or light mfg. that can be profitably combined with our bus.; have light floor space, 4,000 ft. Lustre Mfg. Co.

WANTED—TO BUY—EQUIPPED SHOP SUITable for tool work and mfg. or will rent. Address P 130, Tribune.

WANTED—TO INVEST SOME CAPITAL with services in good business; must stand rigid investigation. Address L 354, Tribune.

NORTH SIDE DOCK, RAILROAD COAL yard; wholesale, retail; $30,000 1st pymt. Big opportunity. 17 N. La Salle, Room 600.

MICHIGAN SHOE SHINING PARLOR AND hat cleaning shop. 5504 Prairie-av. Ph. Wentworth 4970.

YOUNG MAN HAS $1,000 AND SERVICES to invest. What have you? Must stand investigation. Address L 357, Tribune.

WANTED—
Grocery, Delicatessen, Candy, Cigars.
Phone Humboldt 2641.

WANTED—PARTY TO RUN RESTAURANT bachelor hotel. Phone L. V. 5700.

WANTED — TO BUY—DELICATESSEN AND grocery, or good candy store. Juniper 5699.

BUSINESS SERVICE.

CURRAN-BELFORD-FABRINI CO., INC.
General Brokers—Investments.
No advance charges.
925 No. 127 N. Dearborn. Cent. 2796.

ADVERTISE IN 24 IOWA DAILIES. 25 words, $11. Catalog listing 1,000 leading pub. free. WADE, 22 Quincy-st. Wab. 5732.

INSTRUCTION.

"LEARN TO PLAY THE CHRISTENSEN Way" in 20 lessons. Rag, jazz, or popular; piano, saxophone, banjo, violin, drums, etc. Instruments furnished on liberal terms. Booklet free. Ph. Harr. 5670. Christensen Schools, 20 E. Jackson, 526 S. Western, 1010 Belmont.

BERLITZ SCHOOL OF LANGUAGES. DAY and evening classes in French, Span., Eng., Ger., Ital., etc. Private lessons. Auditorium. 56 E. Congress-st. Harrison 0392.

PIANO, SAXOPHONE, VIOLIN, UKULELE, banjo, mand., guitar, drums and all inst. Newland School, 59 E. Van Buren. Har. 1169.

EXPERT VIOLIN TEACHER, $1.25 FOR full hour lesson; half hour 75c. KRUPP, 4251 N. Cicero-av. Kildare 4141.

SAXOPHONE AND CLARINET LESSONS, $1.50. JOHN A. CARNEY, Superior 8171. Formerly with Sousa.

CHICAGO CONSERVATORY OF MUSIC AND drama gives best instructions for least money. Try it and be convinced.

ARITHMETIC, ALGEBRA, GEOMETRY, English. Miss Bennett, 4357 Grand-blvd.

PATENTS—PATENT ATTORNEYS.

MUNN & CO., PATENT ATTORNEYS,
ESTABLISHED 75 YEARS AGO.
Room 810-C Tower Bldg., Chicago.
Washington, Scientific American Bldg.
New York Office, Woolworth Bldg.
San Francisco Office, Hobart Bldg., 583 Mkt.

PATENT APPLICATIONS FILED ON PARtial payment plan; trademarks, copyrights, etc. MILO B. STEVENS & Co., 53 W. Jackson-blvd. Est. 1864. Main Office, Washington.

VICTOR J. EVANS & CO.
PATENTS, TRADEMARKS, COPYRIGHTS.
CHICAGO OFFICE 1114 TACOMA BLDG.
Main Office, 70 9th-st., Washington, D. C.

FOR SALE—PATENT ON WINDOW SHADE adjuster; sell patent outright. Ph. Vincennes 0616.

MUSICAL INSTRUMENTS.

Slightly Used Pianos

Special pricings to effect immediate clearance. Extraordinary opportunity to buy a fine piano. Carefully overhauled and refinished, these instruments present unusual values to seekers of a substantial gift for the home.

USED UPRIGHT PIANOS.
Bradford, walnut .... [illegible]
Wheeler, mahogany .... [illegible]
Hallet & Davis, mahogany .... [illegible]
Whitney, oak .... [illegible]
Leland, mahogany .... [illegible]
Kingsbury, walnut .... [illegible]
Story and Clark, mahogany .... [illegible]
Hardman, rosewood .... [illegible]
Emerson, mahogany .... [illegible]
Vose, walnut .... [illegible]
Washburn, mahogany .... [illegible]
Lyon & Healy, mahogany .... [illegible]
Steinway, mahogany .... [illegible]

USED PLAYER PIANOS.
Krell, mahogany .... [illegible]
Gaylord, mahogany .... [illegible]
Steck, mahogany .... [illegible]
Leland, mahogany .... [illegible]
Washburn, oak .... [illegible]
Aeolian, oak .... [illegible]

USED GRAND PIANOS.
Lyon & Healy Apartment Grand, mahogany .... [illegible]
Brambach, mahogany .... [illegible]
Decker Bros., rosewood .... [illegible]

LYON & HEALY,
Wabash-av. at Jackson.

Come and See
These Piano Bargains

STEINWAY UPRIGHT, ebony case. A wonderful bargain .... $2.50 a week
VOSE & SONS, ebony case. Fine playing condition .... 2.00 a week
HAINES BROS., mahogany case. A good practice instrument .... 1.75 a week
CROWN, oak case. A beautiful model .... 1.75 a week
KREITER, mahogany case. Bungalow size .... 1.50 a week
UPRIGHT PIANO, walnut case. A good school piano .... 1.00 a week
WILSON & SONS, mahogany case. A rare buy .... .65 a week
HUNTINGTON, oak case. Will last a lifetime .... .90 a week
REED & SONS, ebony case. Do not overlook this bargain .... .90 a week
A magnificent Grand Piano, in dull mahogany case, for THE APARTMENT .... 3.00 a week
Beautiful Player Piano, large size, in mahogany case .... 2.00 a week
An enormous stock from which to select. GREATEST BARGAINS IN THE CITY. All pianos fully guaranteed, same as new.

CENTRAL PIANO CO.,
202 S. Wabash-av.
Phone Harrison 8146.

ADAM SCHAAF—

SPECIAL SALE.

of Pianos and Player Pianos. Some are new, others slightly used. Every instrument guarantee dto be in perfect condition.

Bryant, in good condition .... [illegible]
Chickering, rosewood case .... [illegible]
Vose & Sons, full size .... [illegible]
Adam Schaaf, walnut case .... [illegible]
Mason & Hamlin, small size .... [illegible]
Kimball, mahogany case .... [illegible]
Hallet & Davis, walnut case .... [illegible]
Schultz, oak case 175
Meister, mahogany case .... [illegible]
Wagner, mahogany case 175
Huntington, mahogany case 190

Other upright pianos ranging in price from $75 to $125. Every one a real bargain.

Exceptional values in used grand pianos and player pianos—Steinway, Adam Schaaf and other standard makes.

ADAM SCHAAF,
319-321 S. Wabash-av.
Bet. Jackson and Van Buren.

Bargains in Phonographs.

We have hundreds of high class talking machines that we are clearing out this month. There are many magnificent instruments among them. Many are new. Others taken in exchange for pianos. All guaranteed in perfect playing condition.
Talking machines .... $1.00 per week
Large phonograph .... 2.00 per week
Edison, latest art model .... 1.50 per week
Columbia, lovely Sheraton mod. .... 1.75 per week
Pathe, superb oak .... .90 per week
Centrola, carved .... 1.00 per week
New Centrola Console—period model .... 1.00 per week

CENTRAL PIANO CO.,
202 S. Wabash-av.
Phone Harrison 8146.

$800 ANGELUS PLAYER, MAH., GOOD cond., incl. 60 rolls of music and bench, $250; fine Conover player piano, $225; new guar. player, $375, formerly $650; slightly second hand pianos sold very cheap. Terms if desired. CARL ANDERSON, 36 S. State-st., Rm. 1224 N. American Bldg. Central 6232.

USED PLAYER PIANOS .... $300 UP
Used pianos, all makes .... $75 up
SCHULTZ PIANO CO.,
2255 W. Madison-st.
at Oakley-blvd.

VICTOR VICTROLA, $49.

Genuine VICTOR, used, but just like new, incl. 60 record selections, ONLY $49. TERMS $3 cash and $1 per week. WYMAN PIANO CO., 604 Republic Bldg.

AEOLIAN PLAYER PIANO, $275. GOOD CONDITION. OTHER SPLENDID USED PIANOS, $75 UP. ALSO NEW PIANOS DIRECT FROM FACTORY. EASY PAY. B. SCHERPE & SONS, 2102-04 CLYBOURN-AV.

Pianos—Surplus Stock Sale.

$65 to $85; oak and mahog.; good makes. Pianos rented $3 monthly to careful parties. 218 S. Wabash-av. Room 619 McClurg Bldg. ALBERT BRANCH. Phone Harrison 0761.

SONORA.

Clear as a bell. Plays all records. Call and hear it. Sonora portable, $50. F. S. SPOFFORD, 730 Republic Bldg.

$25 BUYS BEAUTIFUL 50 INCH CABINET machine; retail price $150; plays all records; brand new; selling for storage. Warehause, 225 East Illinois-st.

FOR SALE—BEAUTIFUL, LARGE $250 MAhogany phonograph, including 24 records and jewel needle; will take $40. Call day or eve., 4008 W. Madison-st.

FOR SALE—GENUINE VICTOR VICTROLA, good as new, with 30 records; will take $40. Call day or eve., 734 N. State-st.

SAXOPHONE AND BAND INSTRUMENTS at very low prices. MARTIN BAND INSTRUMENT CO. Dept. 33, 214 S. Wabash.

FOR SALE—STEINWAY UPRIGHT PIANO, walnut, perfect condition. 5042 Drexel-blvd., 1st.

BUESCHER SAXOPHONE, COUTURIER band inst., Gras clarinets. Brooks Band Service, 320 S. Wabash-av. Harr. 1909.

BRUNSWICK PHONOGRAPH, SOLD ON easy payments. Wade Talking Machine Co. 14 N. Michigan-av., near Madison.

MAHOGANY LOUIS XV. STEGER BABY grand, excellent condition, $450. 4246 Sheridan-rd., Apt. 604.

PHONOGRAPH, LARGE SIZE MODEL, $40, with 30 records; plays all records. Call at 2205 Madison-st.

$45 WILL TAKE LATEST MODEL PHONOgraph; beautiful style; large amount records and jewels. 2545 Indiana-av.

FOR SALE—VOSE & SON BABY GRAND piano, mahogany case; excellent condition. Midway 8632.

VICTOR, BRUNSWICK, AND VOCALION, PEriod models; liberal discount for cash. VOCALION-VICTOR SHOP, 4643 Sheridan-rd.

FOR SALE—BRUNSWICK, MAHOGANY, cost $225; brand new, with 75 choice records; bargain. 305 So. Paulina-st., Apt. G.

WILL SACRIFICE, $850 — WAL. PLAYER piano, bench, rolls, also wal. victrola and furniture; like new. 2415 Milwaukee-av. 2d.

1 LARGEST SIZED CONCERT VICTROLA. Will sell at a bargain. 4229 S. Francisco-av. Lafayette 6004.

$65 CASH FOR $225 VICTOR VICTROLA style phono., 52 S. records, new 4 mos.; act quick; need cash. 5965 S. Halsted-st.

SAXOPHONES, BANJOS, DRUMS, ETC.; easy terms; liberal trades, and we'll make you play. Christensen School, 20 E. Jackson.

BARGAIN TO PARTY COMPLETING $10 mo. payments for bal. $405 due on $1,200 plr. piano. Call 210 S. Wabash.

SONORA $115 STYLE MINUET. CHEAP for cash. 3119 Lincoln-st.

WISH TO SELL BEFORE APRIL 1, PIANO, $150; easy terms. Edge. 1436 evenings.

QUICK SALE, $125 BUYS SCHUMANN WALnut piano, upright. Humboldt 1123.

SACRIF. KNABE BABY GRAND MAH. PIano; nearly new; fine cond. Wentw. [illegible]

VOSE BABY GRAND AND OTHER FURN. 3201 Argyle-st.

ELEGANT CONSOLE, TABLE STYLE, $65; lot records. 2205 Madison-st.

KNABE ANGELUS PLAYER PIANO, LIKE new; reas. NICKLE, 6737 Oglesby-st.

PHONOGRAPH — CONSOLE STYLE, MAH., like new. Only $65. 6116 University-av.

PLAYER PIANO, BENCH, CABINET, ROLLS, exc. cond. 2677 Lincoln-av., 3d.

DANCING SCHOOLS.

PRIVATE INSTRUCTION.

One hour lesson, $1.50; four lessons, $5; in private studios or in ballroom; studios open daily and Sunday, 10 a. m. to 11 p. m.; orchestra in ballroom every evening, 7:30.
MADOR-JOHNSON STUDIOS
443 N. Clark-st., at Illinois.
4 blocks north of loop. Dearborn 0123.
Send for free booklets on dancing.

LANGMEYER'S STUDIOS,
1014 S. Michigan-av. at 11th-st., open daily and Sunday, 10 a. m. to 11 p. m. Private lessons, 1 hr., $1.50; 4 for $5, or 6 for $7. Class Wed., Sat., and Sunday at 7:30 p. m.; Sun. afternoon, 2:30 to 6 p. m.

MARIE HELENE SANDER STUDIO—Private instruction; 10 a. m. to 9 p. m. 17 S. Wabash-av., Suite 601. Dearborn 4502.

WALKER BALLET SCHOOL — CLASS 6:30 daily. Visitors welcome. Tel. Wab. 8148 for catalog. 24 E. Van Buren-st.

MUSICAL AND DRAMATIC.

YOUNG TENOR, FOREIGNER, GOOD English, wishing experience, would like to hear from agents, etc.; operatic or classic. Address T 350, Tribune.

EXPERIENCED CHORUS GIRLS WANTED for permanent stock engagement. Apply National Theater, 62d and So. Halsted.

DASH SYNCOPATERS OPEN FOR ENGAGEments. Reas. rates. Kildare 0760. Lin. 8567.

AUTOMOBILES—GASOLINE.

PACKARD

CADILLAC SEDAN, TYPE 53. It is very rarely that we receive a car of this model in such exceptionally fine condition. The upholstery is gray silk velour. The paint is practically new and the cord tires in exceptional condition. Mechanically the car is all that could be desired and the extra equipment is very complete. The price is certainly attractive at $850.

STUTZ SPEEDSTER, 1919 MODEL. This popular car has been given exceptional care. The tires on the wheels are practically new. Paint is in excellent condition. Extra equipment includes 2 spare tires, 6 wire wheels, tire covers, rear vision mirror, spotlight, motometer, etc. No mechanical work is necessary. The car represents a sound value at $1,250.

RIDDLE 4 PASS. SPORT. For the young man desiring racy lines, speed, and a dependable operating car we are offering an exceptional opportunity. The car is in excellent mechanical condition; has 5 practically new tires. Paint has hardly a scratch and equipment is very complete. We are very fortunate in being able to offer this complete car for only $1,250.

MARMON TOURING, 1920 MODEL. This particular car has been very well cared for and came into our hands in 'way above the average condition. It is what we call a "clean" looking car, with fine paint, upholstery, and top like new, and motor free from noises and rattles. Cord tires are in excellent condition and the equipment is very complete. Specially priced at $2,000.

PACKARD TWIN SIX TOURING. This is our popular 1917 model. We have rebuilt the car throughout, including new cylinders, new pistons, wrist pins, rings, etc. It is sold under the same warranty and service policy as our new Packard car and will render the very highest class of service for an indefinite period of time. It is refinished in standard Packard blue and has full new car equipment. $1,750.

PACKARD TWIN SIX TOURING WITH CUSTOM BUILT CALIFORNIA TOP. We are offering in this car an opportunity seldom available to purchasers of Packard cars. This particular automobile has been given the very best of care at all times. The motor is absolutely perfect in every detail and the car looks like new throughout. It is equipped with special radiator, special shock absorbers, bumper, spare tire, theft-proof lock, front and rear heaters, etc. We know that you cannot duplicate this value anywhere at $3,000.

PACKARD TWIN SIX TOWN CAR. This is a special car by "Derham," one of America's finest custom body builders. Car has been gone over inside and out. Is equipped with new cord tires and carries the same warranty and service that is extended to new Packard cars. For the man desiring an exclusive car we offer an exceptional value at the new reduced price of $4,000.

...

CADILLAC'S 5 Bargains

...

The customer has just decided to buy a new Cadillac car of larger seating capacity. The original paint on this car shows practically no wear. The velour upholstery looks like new. This car runs as smoothly and as quietly as a new car. Has an excellent set of cord tires, one extra, clock, etc. This car carries our standard warranty. We are offering this nearly new car at a snap price. Special for this sale, $2,750.

WE GUARANTEE CLEAR TITLE ON ALL USED CARS SOLD BY US.

Cadillac Motor Car Co.,
2301 Michigan-av. Calumet 4841.

Rebuilt
Cole Aero Eights on New Selling Plan.
PRACTICALLY
No Payment Down

Satisfactory evidence of a genuine desire on your part to own a high grade automobile, and agree to assist in an advertising plan on rebuilt Cole Aero Eights, is more important to us than initial payment down.

This offer is limited to only ten rebuilt Cole Aero Eights. Prices range from

$1,250 to $1,500
PAYABLE MONTHLY.
First Come, First Served
OPEN SUNDAY AND EVENINGS FOR BALANCE OF WEEK.

COLE MOTOR CO.,
2325 Michigan-av., Chicago.

IMMEDIATE DELIVERY. On new Willys-Knights, Overland, Chandler, and Cleveland cars. Terms and trades. Standard Motor Car Co., 3301 W. North-av. Bel. 6190.

PEERLESS—TOURING, SERIES SIX, 7 PASS. This car is like new throughout, mechanically perfect, equipped with brand new cord tires. Must sell this week. Will sacrifice. Edgewater 8434.

Duryea Touring, model C. Has been overhauled and refinished. This is a wonderful car and will give you unlimited service. Priced low for quick sale. MARQUETTE MOTORS CORP., 2349 Mich.-av. Douglas 8710.

DODGE—'20 RDSTR.	$450
...—'20 rdstr.	500
Buick—... rdstr.	300
Overland—'20 rdstr.	195

All A1. 5955 S. Halsted.

...1921, like new, disc wheels, cord tires ... sacrifice. 5955 S. Halsted.

TAXI MEN, ATTENTION. Beautiful taxicab town car, 6 cord tires, Pittsburgh meter, ready for business; will teach beginner. 2641 N. Clark-st. Ph. Diversey 3131.

CERTIFIED USED CARS—A car for every size pocketbook; terms to responsible purchasers; also cars from $100 up. Open evenings and Sundays. MILWAUKEE-AV. MOTOR SALES, 2504-14 Milwaukee-av.

Franklin-Marmon-Hupp. North Side Dealers. George Marquette ...

...

AUTOMOBILES—GASOLINE.

LINCOLN
LELAND BUILT.

COLE TOURING, AERO 8, 1921—A very snappy car. Just refinished in a dark blue color. In appearance and performance is equal to that of a new car. Equipment consists of 5 cord tires, spotlight, Biflex bumper, motometer, etc. A real bargain, $1,200.

MITCHELL, 1918 COUPE, 4 PASSENGER—This car presents a remarkable appearance and is in good mechanical condition. Equipped with 5 practically new cord tires, seat covers, front and rear bumpers, spotlight, radiator cover, etc. A good value at $400.

CADILLAC COUPE, 4 PASSENGER—This is a 1921 Victoria model and has come into our hands from the original owner and is in first class condition in every respect. We have overhauled the car and repainted it a standard blue color. Velour upholstery shows no wear. Cord tires are excellent. An opportunity to pick up one of these popular Victorias at a ridiculously low price, $2,500.

COLE TOURING, AERO 8, 1919—This car in appearance and performance is like new. It has just been overhauled and is in splendid mechanical condition. Beautifully repainted a rich maroon. Equipped with good cord tires and many extras. An extremely good value in a high grade touring car model that is very scarce. The price is very low; $800.

FRANKLIN 9-A TOURING—This is a late model light 5 passenger touring car of well known make and has been completely overhauled. Has 4 good cord tires with practically new spare [cord], bumper, clock, and other extras. If you are looking for a car of this type you will find this one a bargain. It is surely worth $550.

ALLISON-ROOD CO.,
Distributors of
Lincoln and Rickenbacker
Automobiles.
2518 MICHIGAN-AV. VICTORY 3900.

MARQUETTE SPECIALS.
1922 Marmon touring, run 4,700 miles.
1921 Hup touring wire wheels and extras.
1921 Hup touring, a snap, $875.
1920 Hup touring, a bargain, $725.
1920 Lexington sedan, $985.
1921 Haynes Big 6, with Cal. sides.
6-M Franklin touring, a snap, $275.
Will take used cars in trade and time payments arranged.
GEO. MARQUETTE MOTOR SALES CO.,
5971 Ridge-av. at Clark-st.
Sheldrake 3545-3790.

TAXICABS—GOOD CONDITION; READY for business in large cab co. Ph. Graceland 9509.

AUBURN DEMONSTRATOR—Almost new, fully equipped, looks and performs like new; bargain at an $800 saving. 5300 Broadway. Sunnyside 2500.

...

BUICKS

...

Charles Lange & Bros. Co
Buick Distributors.

...

FAGET-BUICK COMPANY,

...

DIXON MOTOR CORP.,
2015 Mich.-av.

...

AUTOMOBILES—GASOLINE.

DODGE CARS

"Sold with a guarantee."
Cash or terms. Ford or Dodge in trade.
1921 COUPE—$875, $336 cash, $77 a mo. This excellent car is in wonderful condition mechanically. It was purchased from original owner, who gave it careful attention. Finish and upholstery like new.
1920 TOURING—$575, $221.25 cash, $44 a mo.; original finish like new; perfect mech. cond.; good tires; a rare bargain.
1919 TOUR.—$475, $181 cash, $37 a mo.; original paint like new, good tires, one spare.
1919 ROADSTER—$425, $168.75 cash, $32 a mo.; perfect cond., looks and runs like a new car.

1450 S. MICHIGAN-AV.
Open evenings and Sundays. Calumet 0088.

DODGE ROADSTER.
$375 TAKES IT.

This is the opportunity of a lifetime; call and see this wonderful bargain and I am sure you will drive it home; will give a written guarantee; terms can be arranged; Ford taken in trade.

JOSEPH G. GLASER,
Open Sunday and evenings.
1444-48 S. Michigan-av. Calumet 4214.

DODGE COUPE—1922 MOD., DRIVEN BUT 2,000 mi.; perfect cond.; disc wheels; 5 new cord tires, bumper, shock absorbers, cigar lighter, ash receiver, motometer, visor, rad. cover, flower vase, spotlight; must sell. Ph. MR. VAN DUZER, Wellington 4020.

DODGE—TOUR., 1918. ALSO LIGHT OAKland 6 tour., $285 ea.; A1 shape; bargain terms arranged. 1623 S. Wabash-av.

DODGE TOUR. — PERFECT CONDITION; $450. LOUIS GEYLER CO., 2500 S. Michigan av. Victory 7800.

DORT—TOURING, 1920, IN EXCELLENT mechanical condition; paint and tires very good; winter inclosure; front and rear bumpers; stoplight, wheel lock, spare tire. Bargain at $400. Cash or terms. 6118 Cottage Grove-av.

DORT—TOURING, 1920, IN EXCELLENT condition; mechanical condition, paint and tires very good; winter enclosure; front and rear bumpers, stop light, wheel lock, spare tire; bargain at $400; cash or terms. 6118 Cottage Grove-av.

DORT—1920, 5 PASS. TOUR., FIRST CLASS cond.; terms or trade. D. K. GARAGE, 51st and Loomis. Yards 1040.

ELGIN — TOURING, 1920; REFINISHED; runs and looks like a new car; priced at $630. Elgin Co., 2323 Mich-av.

ELGIN—TOUR., SCOUT MODEL, 1921; DISC wheels; run 4,400 miles; $750; terms. Open evenings till 10. 2810 W. Madison-st.

ELGIN—1921 5 PASS. TOUR., $600; RUN 4,700 mi.; same as new; terms. Open evens. till 10. 2810 W. Madison.

ESSEX—TOUR., SERIES 6A; LIKE NEW; must sacrifice; best cash offer; ...

...

FORD SEDANS
STUPENDOUS SALE

...

FORD COUPES AND SEDANS.

...

FRANKLIN CHUMMY.
ONLY $1,275

...

JOSEPH G. GLASER,

...

FRANKLIN SPECIALS.

...

HAYNES

...

AUTOMOBILES—GASOLINE.

HAYNES.

This popular 7 pass. car is absolutely perfect in every detail, although it is four years old; it has had less use than the ordinary two year old car; it's equipped with Gabriel snubbers, extra tire, lock, motometer, etc.; the paint is like new; $190 cash and $35 a month will buy it. Open evenings. SOUTH SIDE AUTO SALES, 1115 E. 63d-st.

HAYNES—1922, MODEL 55, 5 PASSENGER touring car, perfect condition; price $1,150. 318 E. Garfield-blvd. Drexel 20.

H. C. S.—LATEST FOUR PASSENGER Sport, almost like new; my personal car; terms. V. P. ALEXANDER, 4200 W. Madison-st.

HUDSON—TOURING, LIMOUSINE. THIS beautiful car looks and runs like new. A real bargain at a saving to a prospective closed car buyer. See this before spending your money. GLENN E. HOLMES, 30 E. Lake-st.

HUDSON — TOURING; '21; CAN'T TELL from new car; 6 wire wheels and Kelly cord tires; $1,100; terms or trade. Open evenings. 1811 Madison.

HUDSON—SPORT, '21, USED VERY LITtle; 5 new tires; paint like new; mechanically perfect; big bargain. 918 Sheridan-rd.

HUDSON—1920 TOUR., 7 PASS., $750; 1ST class condition; terms. Open eves. till 10. 2810 W. Madison-st.

HUDSON—SUPER 6, TOURING CAR, BIGgest bargain ever seen for quick sale. 1522 W. Chicago-av.

HUDSON—11-0, A1 COND., 5 CORD TIRES, extras; terms, trade. 6807 S. Halsted.

HUPMOBILE 5 PASS.

5 good cord tires; automatic windshield cleaner; Gabriel snubbers; wheel lock; motometer. Motor in good shape. $375.
McSHANE-HILL,
2456 S. Michigan-av. Victory 3640.

HUPMOBILE—1921, 5 ROYAL CORD TIRES, excellent shape; many extras. Royal Sales and Service Co., 339 E. 55th-st. Ph. Wentworth 0129.

HUP.—SEDAN, 1920, LIKE NEW, $1,100, or best offer; terms; no brokerage charges; open eves. 1741 Madison.

HUPMOBILE AGENCY, SACRAMENTO-blvd. and Grand-av. All models on display. Terms or trade.

JACKSON—2 BRAND NEW CARS; WILL sell very reasonable. 823-827 E. 47th-st.

JEFFERY—6 CYL. MOD. 6-71, THE LATest production. This car has new paint, top, and perfect motor; big bargain; $375. 1337 N. Clark-st.

JORDAN—1921 TOURING, THE POPULAR silhouette 5 pass., repainted beautiful gray; wire wheels; 5 cord tires; Biflex bumpers, etc.; perfect condition; at $1,285.

W. C. Auble Motor Co.,
DURANT DISTRIBUTORS,
2440 Michigan-av. Victory 5700.

...

KING 4, $175.

...

MAIBOHM, $400.

...

NASH AGENCY.

...

NATIONAL SEXTETTE, '21.

...

OVERLAND TOUR., M-85-4.

...

AUTOMOBILES—GASOLINE.

Paige
Touring Car
BARGAIN

"Luxury" in an automobile means comfort and ease of riding. You get luxury at low cost in this Paige Model 6-55 Touring Car. You get as well dependable transportation most reasonably priced and a car that presents the appearance of new in every particular.

We have thoroughly rebuilt this car in our shops and it carries our guarantee. It has been repainted in Cobalt Blue with the wheels to match. The lines of the car are pleasing. The cushions are at the right angles and very restful. The top and gypsy curtains are brand new, with a plate glass in the rear curtain. The upholstery is splendid. Such units as speedometer, gauges, switches, lamps, etc., have been fully nickeled. The fenders are full crowned type and enameled in black. The instrument board is in walnut finish, with dash instruments neatly arranged.

This is a car of ample though not extreme wheelbase, 127 inches, and with its very flexible, easy riding full cantilever springs insures you of all round comfort both for city and country use. The front tires are practically new; the rear tires are brand new Miller cords, with an excellent spare. Full tool equipment included. Many extras, such as snubbers, motometer, lock cap, transmission lock built in. An extremely good value in a very desirable high grade car that should give years of excellent service. If required terms will be given to a responsible party. Price $975; $475 down, balance 10 months; no carrying charges.

Bird-Sykes Co.,
2215 Michigan-av.
Paige Distrubtors,
Calumet 6060. Open Sundays.

PAIGE—1920, 7 PASS. WITH WIRE wheels, refinished like new; many extras. Woodlawn Motor Car S. & S., 6136 Cottage Grove. Phone Fairfax 0160.

PAIGE COUPE—DOCTORS, ATTENTION—First class mechanical condition; plenty of extras; 6 good tires. Will sell reas. 1132 N. Western-av.

PAIGE—6-55 TOURING; JUST REPAINTed, new cord tires; consider this the best buy there is for the price asked, $700. Nevada 0463.

PAIGE—LIGHT 6, 5 PASS.; 5 WIRE wheels; car like new; $700. 6807 S. Halsted. Ph. Wentworth 2727.

PAIGE—6-39, WITH WINTER ENCLOSURE, in best condition. Woodlawn Motor Car S. & S., 6136 Cottage Gr. Ph. Fairfax 0160.

PEERLESS—LATE '20, SERIES 6, 4 PASS.; can't tell from new car; in best of condition; 5 new cord tires; bumpers, nickel radiator and lamps; a snap at $1,650. 4234 N. Crawford-av.

...

PIERCE-ARROW.

...

REO SIX

...

STANDARD EIGHT

...

STANLEY STEAM CAR.
O'BRIEN BROS. MOTOR CO.

...

STUDEBAKER TOURING.

...

Willys-Knight Tour.,
$985

...

Harris & Rodgers
World's Largest High Grade Car Dealers.

...

MOTOR TRUCKS.

1842 MICHIGAN-AV.
Chicago's Oldest and Largest Truck Dealers Offer at Ridiculously Low Prices.
Brand New Republic Trucks.
Brand New Gary Trucks.

USED TRUCKS.
Used 1 ton Republic, express body.
Used 1½ ton Republic, stake body.
Used 2½ ton Republic, stake body.
New 3½ ton Republic, dump and hoist.
1 ton Nash, stake or express body.
2 ton Day Elder, express body.
3½ ton Harvey, dump and hoist.
5 ton Gramm-Bernstein dump and hoist.
6 ton Winther, dump and hoist.
5 ton Federal, stake body.
3½ ton Bethlehem, platform body.
2½ ton Service, dump and hoist.
2 ton Autocar, express body.
2 ton Federal, stake body.
2 ton Federal, express body.
2½ ton Master, express body.
50 Other Used Trucks.
Open Evenings. Open Sunday.
Calumet 0420. Calumet 4586.
1842 MICHIGAN-AV.

ATLAS TRUCK CORP.
SPECIAL BARGAINS.

2 TON DIAMOND T—Thoroughly reconditioned, repainted, several body options; price to suit.

½ TON VIM DELIVERY CAR—Late model, newly painted, canopy top body; a dandy little job; price to suit.

1½ TON SANDOW—Excellent body and cab, suitable for coal delivery, ice, etc.; price to suit.

Prices at big savings on 3 slightly used Atlas motor busses, Babcock bodies, equipped with heaters, electric lights, etc. Everything up to the minute.

Very substantial saving possible to you on salesman's demonstrator, Atlas 1 ton delivery truck. New truck guarantee.

Reo Speed Wagon, splendid condition, fine big closed panel body; price to suit.

Also other EXCEPTIONAL truck opportunities in all types, because of favorable trade-ins we have made on new Atlas 1 ton, worm drive. MERCHANTS' DISPATCH TRUCKS.

SAME PRICE, CASH OR TERMS.
OPEN SUNDAY.
2807 S. Michigan-av. Victory 9089.

BACK TO NORMALCY
CHICAGO'S BARGAIN CENTER FOR REBUILT MOTOR TRUCKS.

1	2 ton Pierce-Arrow	$1,200
1	3½ ton Master	1,650
1	2½ ton Available	1,000
1	2½ ton Federal, stake	850
1	3 ton I. H. C., dump, 3 months old	1,875
1	2 ton Autocar, open express	750
1	3½ ton Nelson-Le Moon	625
1	1½ ton Federal	750
1	Ford panel body	155

30 OTHERS.
Easy Terms. Open Sunday.
They're Buying Masters.

...

REPUBLICS

...

MACK 1921
2½ TON COMB. DUMP.

...

Big Bargains

...

USED MACKS

...

GMC TRUCK BARGAINS.

...

MOTOR TRUCKS TO RENT & WTD.

PIERCE-ARROW TRUCKS

...

AUTO TIRES.

...

MOTORCYCLES AND BICYCLES.

...

AUTOS TO RENT AND WANTED.

...

AUTOMOBILE LOANS.

$300 to $100,000
LEGAL RATES
ON AUTOMOBILE LOANS.
Our extensive business and reputable policies enable us to make most conservative rates on a strictly legitimate basis.
HARRIS & RODGERS
1424 S. Michigan-av. Cal. 3300-02.

Cash Advanced
NO DELAY. STRICTLY CONFIDENTIAL. CHARGES REASONABLE. DRIVE. STORE. Or sell at 5% commission.
A. A. A. CO.
FRANK SHAPERA, MGR.
2250-52 Michigan-av. Calumet 1092-1093.

Need Cash? See Us
MONEY ADVANCED ON YOUR CAR IN 15 MINS. SELL SAME IF DESIRED ON 5% COMMISSION. REASONABLE CHARGES.
LEWIS E. BOWER,
1240 MICHIGAN-AV. CALUMET 1800.

MONEY LOANED
ON YOUR CAR: NO STORAGE. PURCHASES FINANCED ON USED AND NEW CARS. DEALERS' NOTES PAID. TERMS REDUCED. QUICK, COURTEOUS, PRIVACY. AUTO FINANCE CO., 224 S. MICHIGAN-AV. HARRISON 0772 AND 2861.

NORTH SIDE
NELSON BROTHERS.
Open until 9:30 p. m.
Money loaned on your car while you drive it. Purchases financed. Confidential.
1775 Howard-st. Rogers Park 8280.

YOU WILL SAVE MONEY
by consulting us on auto loans. Investigate our liberal, confidential plan. Prompt service.
AUTOMOBILE BONDING CO.,
Suite 726 29 S. La Salle-st. Rand. 7996.

SOUTH SIDE FINANCE CO.
AUTO LOANS—ALL KINDS.
ALSO NOTES REDUCED AND EXTENDED.
375 E. 55TH-ST. WENTWORTH 2563.

MONEY ON AUTOMOBILES
Partial payments. Confidential.
AUTOMOBILE SECURITIES CO.,
1439 McCormick Bldg. Harrison 1350.

CONFIDENTIAL LOANS MADE WHILE YOU wait; drive, store or will sell on 5% comm. Open evenings and Sundays. CHARLES L. GANSLER, 425 E. 63d-st. Wentworth 0600.

...

AUTOMOBILES WANTED.

AUTOS WANTED
All makes, all models. For quick action and highest prices bring your car to 1401 E. 67TH-ST.

FORDS AND DODGES WANTED!

...

FORDS AND DODGES
SPOT CASH.

...

AUTO ACCESSORIES, REPAIRING.

SCHAEFER'S "OILWATCH"

...

GARAGES—FOR SALE AND TO RENT.

...

VACUUM CLEANERS & CLEANING.

...

AUTOMOBILES—ELECTRIC.

REBUILT DETROIT ELECTRICS
Guaranteed to Give New Car Service.
Reduced Prices.
Write for Lists.
DETROIT ELECTRIC CAR COMPANY,
2416 Michigan-av.
Phone Calumet 4789.

MILBURN LIGHT ELECTRIC 4 PASS. coupe, in perfect mechanical and coach condition; batteries excellent; equipped with cord tires and many extras such as slip covers, bumpers, snubbers, 1 extra tire. If you are looking for a light electric we believe you cannot duplicate this car anywhere at our price, $1,000. ALLISON-ROOD CO., 2518 Michigan-av. Victory 3900.

DETROIT ELECTRICS
Rebuilt and guaranteed.
Prices very attractive.
2416 Michigan-av. Ph. Calumet 4789.

MILBURN LIGHT ELECTRIC—FASHION AUTOMOBILE STATION, 740 E. 51st-st. Oakland 1316.

RAUCH & LANG ELECTRIC COUPE—FOR Sale cheap. Call Monroe, 6800. Mr. Brown.

STORE AND OFFICE FIXTURES.

The GLOBE-WERNICKE CO.
170 W. Monroe-st.
BARGAINS IN USED FURNITURE taken in exchange and discontinued patterns. Desks, tables, chairs, sectional bookcases, card index and vertical letter files; priced for quick movement.
TELEPHONE MAIN 3068.

STORE FIXTURE BARGAINS
JAC. LEDERER, Inc.
Store Fixture Bargains.
644 W. Madison-st., Ph. Monroe 2496.

BIG BARGAIN.
Portable Window Backgro'd
100 ft. length, nicely decorated, suitable for store, will sell entire 100 ft. section or 2 separate 50 ft. sections; no reasonable offer refused. Austin 0579.

GETTING VALUE RECEIVED? Buy new furniture here for less than some pay for second handed. Our used furniture not only saves you money but dissatisfaction and worry as well. New flat desks, $22 up; new oak tables, $2 per ft.; used arm chairs, $18 value, $6 ea. ...

...

SAFES.

...

PRINTING, ENGRAVING, BINDING.

REDUCED PRICES FOR BETTER PRINTing—Letterheads, envelopes, folders, circulars, booklets, catalogs. Low prices. Samples free. Fantus, 525 S. Dearborn. Tel. Harr8246.

1,000 LETTERHEADS, ENVELOPES, OR cards, $3; 2M, $5.50; 10M, $20; 1M folders, $10; 10M multigraph letters, $10. Call, write, ph. Simons-Field, 716 W. Madison.

GOOD PRINTING, LOW PRICES; CARDS, letterheads, envelopes, $4 per thousand. Victor Bros., 25 N. Franklin-st. Main 4271.

PRINTING MACHINERY & SUPPLIES

FOR SALE—MIEHLE PONY, 22X32, 2 R. A. folding machines, with automatic feeders. National Printing & Publishing Co., 2150 Blue Island-av.

FOR SALE—2 MULTICOLOR PRESSES. LA Salle Steel Co., 2305 S. Halsted.

TERMS OF SUBSCRIPTION OF THE TRIBUNE

Orders for mail subscriptions must be accompanied by remittance to cover.

Postage paid in the United States [except Chicago and suburbs and postal zones 5, 6, 7, and 8, measured from Chicago, Canada, and Mexico]: Daily, without Sunday, one year, $7.50; six months, $3.75; three months, $2.50; two months, $1.75; one month, $1.00. Daily, with Sunday, one year, $15.00; six months, $7.50; three months, $5.00; one month, $2.00.

Sunday only, one year, $7.50; one month, $1.00.

Rates of subscription in postal zones 5, 6, 7, and 8 [measured from Chicago], Canada, and Mexico:

Daily, with Sunday, one year, $19.50; one month, $2.50.

Daily, without Sunday, one year, $12.00; one month, $1.50.

Sunday only, one year, $7.50; one month, $1.00.

Canadian subscribers ordering the Sunday edition without daily are charged 20 cents a month extra for postage. Give postoffice address in full, including county and state. Remit by express money order, draft, or in registered letter at our risk to The Tribune Company, Publisher.

CHICAGO—7 SOUTH DEARBORN STREET.
NEW YORK—512 5TH AVENUE.
WASHINGTON—40 WYATT BUILDING.
LOS ANGELES—406 HAAS BUILDING.
LONDON—125 PALL MALL [FACING THE HAYMARKET], LONDON, S. W. 1.
PARIS—RUE LAFAYETTE 61.

MEMBER OF THE ASSOCIATED PRESS.

The Associated Press is exclusively entitled to the use for republication of all news dispatches credited to it or not otherwise credited in this paper, and also the local news published herein.

All rights of republication of special dispatches herein also are reserved.

The Chicago Tribune. THE WORLD'S GREATEST NEWSPAPER

THURSDAY, MARCH 23, 1922.

Some of the Notables at Princess Mary's Wedding—A Set of Pictures that Has Just Reached America.

Pictures from the London Sketch.

SECRETARY OF STATE for the Colonies, Winston Churchill and Mrs. Churchill.

PARENTS OF BRIDEGROOM: The Earl of Harewood, G. C. V. O., and the Countess of Harewood.

BROTHER of bridegroom: Maj. Edw. Lascelles, D. S. O.

FAMOUS ULSTER LEADER and his wife: Sir James Craig of Belfast and Lady Craig.

DISTINGUISHED politician arriving: A. Bonar Law.

YOUNG DUKE of Southerland, and the duchess.

MEMBER FOR GORTON and well-known labor leader, J. Hodge and Mrs. Hodge.

HERO of Washington arrives: Hon. A. J. Balfour.

AN AMERICAN BRIDE. The Duke of Marlborough and the duchess, formerly Miss Gladys Deacon.

NOTED LABOR LEADER, J. H. Thomas, arriving with his wife and daughter.

[TRIBUNE Photo.]

REMOVING THE MENACE of the remains of the walls of Union Station district buildings destroyed in the great $5,000,000 fire. The walls were a constant peril to passers-by and to the Metropolitan "L" structure.

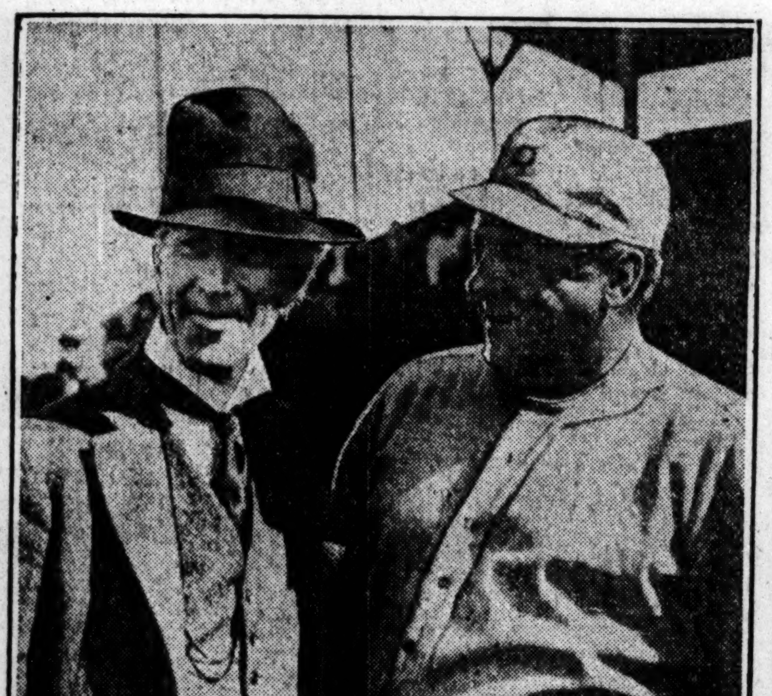

[Copyright: Underwood & Underwood.]

LANDIS AND "UNCLE ROBBIE." The high commissioner of baseball and Wilbert Robinson, Brooklyn manager, look decidedly chummy in this photo, taken at Jacksonville, Fla. The Dodgers are now headed for home.

[Pacific and Atlantic Photo.]

INSANE? August Probst, butler, may be deported. He says he loves a Pittsburgh society girl.

[Pacific and Atlantic Photo.]

TWO END LIVES FOR LOVE. Pauline Virginia Clarke, beautiful sculptor's model, who killed herself after a gay night in Boston, and Otto H. Larson, who gave her the poison. Later he took some of it himself.

[Underwood & Underwood Photo.]

U. S. GRANT statue will be unveiled in Washington Apr. 27 by his granddaughter, Princess Cantacuzene.

[TRIBUNE Photos.]

"WHERE'S MY HUBBY?" asks Mrs. Mercedes Clason (left). She charges Mrs. Viola Green (right), clubwoman, is secreting him in her home, 2703 Warren avenue, and has obtained a warrant to search the Green home.

[TRIBUNE Photo.]

$1 VERDICT was awarded Ethel Jay French, who sued J. W. Brooks-Ladd for $50,000 heart balm.

[TRIBUNE Photo.]

SHE PUNCHED COP'S JAW. When Mrs. Lena Welikosilelitz beat her husband, Paul, Policeman Thomas Sallon (in photo) came to his aid, whereupon the wife swung on him. "She likes to fight cops," the husband told Judge Bugee.

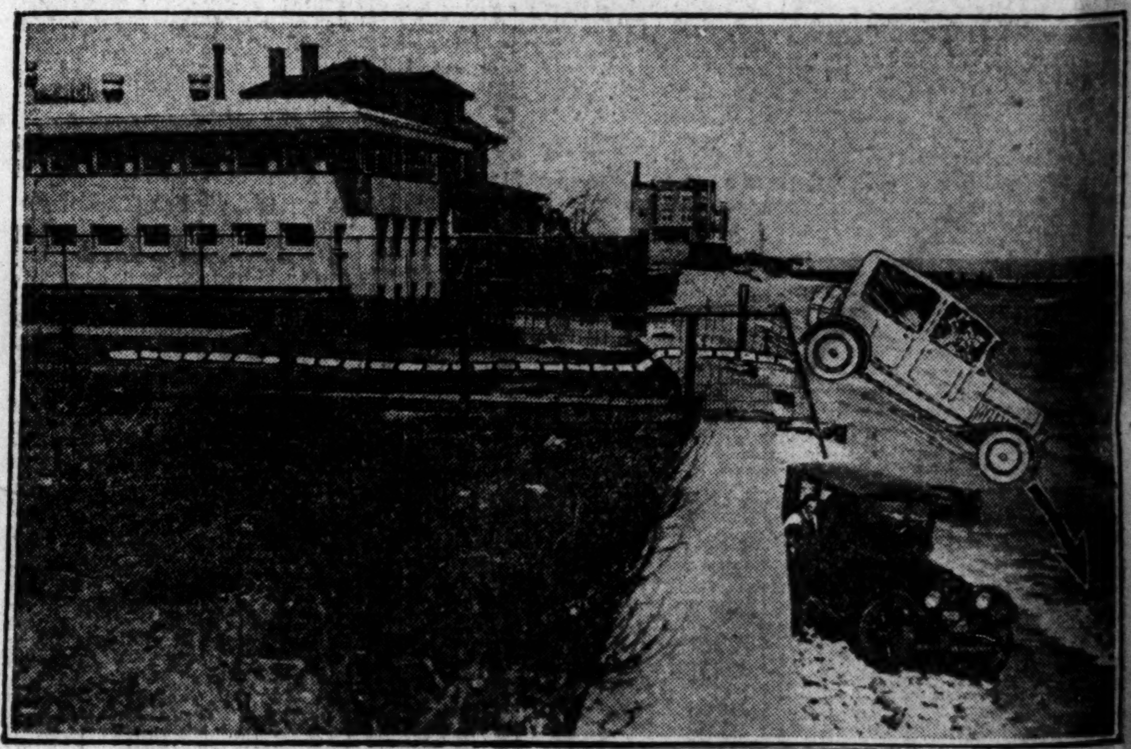

[TRIBUNE Photo.]

FEARFUL LEAP IN AUTO. Ending a joy ride yesterday, this coupe, as the diagram shows, struck the concrete wall at the foot of Buena avenue, leaped over it, landed upright in the lake, and then ran onto the beach. Two occupants were uninjured. One, Arthur Holms, 3711 North Halsted street, was held. The driver fled.